iam

brave
eccentric
OUTGOING
ARTISTIC
passionate
simple
SHY
exciting
UNIQUE
talented
radiant
tankward
scholarly
BOLD
fantastic
stylish
ATHLETIC
EXTREME
SPIRITED
ambitious
beautiful
ROWDY
opinionated
individual
genuine
flamboyant
extraordinary
Realistic
spontaneous
FUNNY
mysterious
honorable
Calm
2011
Quirky

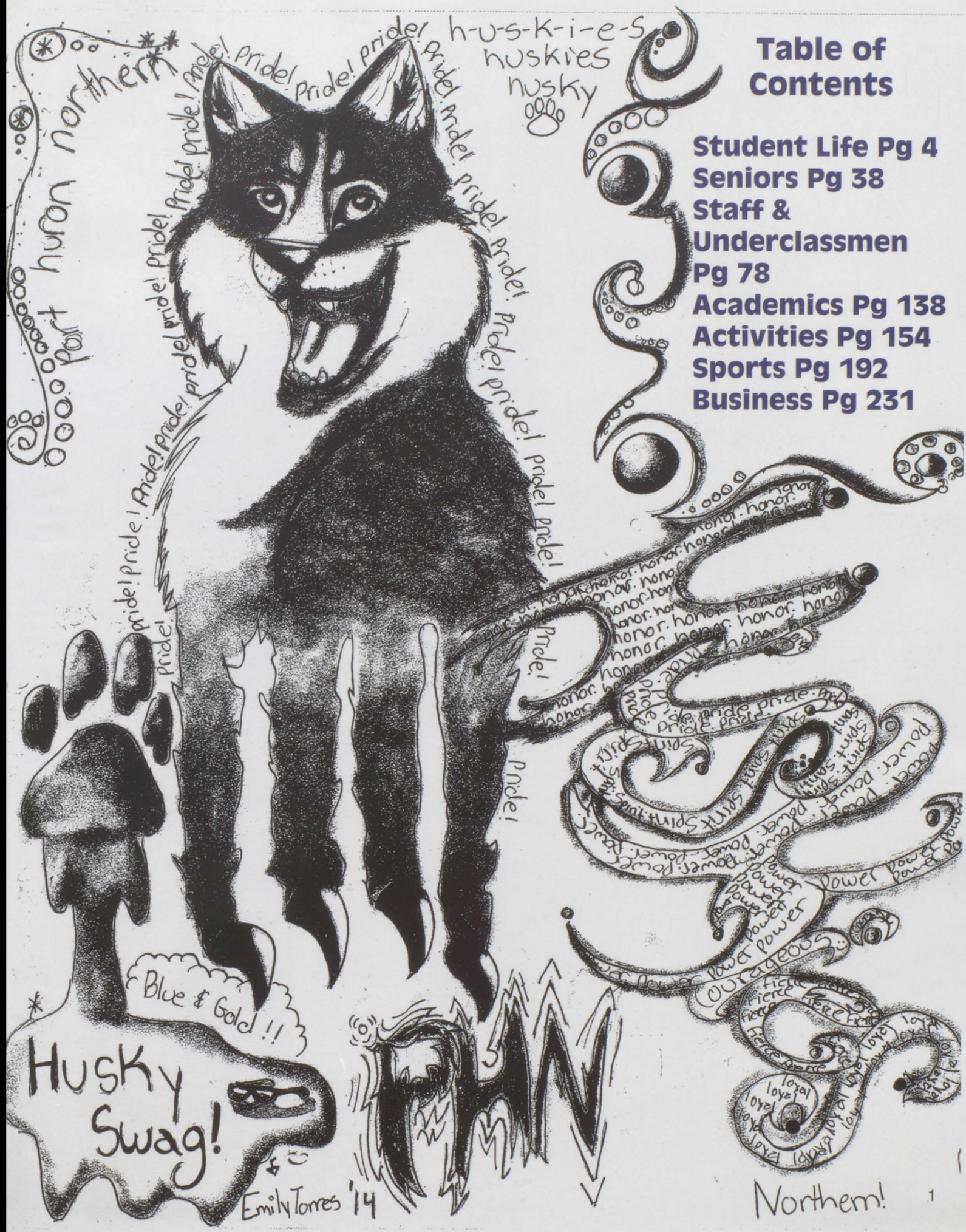

Table of Contents

Student Life Pg 4
Seniors Pg 38
Staff & Underclassmen Pg 78
Academics Pg 138
Activities Pg 154
Sports Pg 192
Business Pg 231

Eric Merrill
Photos by: Eric Merrill

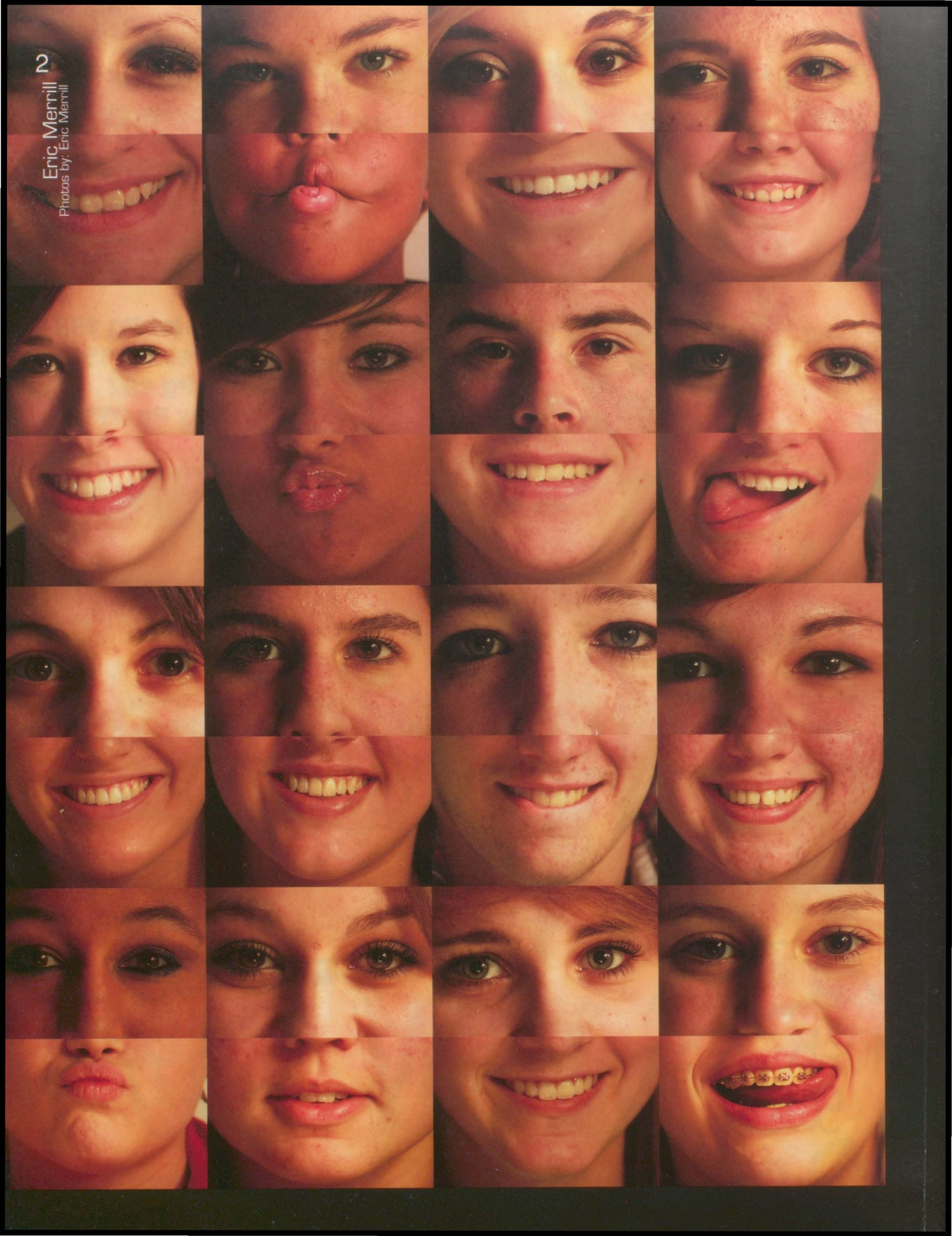

When asked who you are, how do you respond? Well, we are all students, we all comprise this school and we all come to the same place everyday to learn something; but we are all so much more then that. We are human beings and that allows us to be anything we set our minds to.

We could be the star quarterback, or the lead in a musical, or maybe we are the rockstar jamming out at Battle of the Bands. We could be the straight A student, or perhaps we would rather doodle then do math equations. No matter what we are, no matter what we become, we all have the ability to accomplish great things.

As you reflect on this year's accomplishments I want you to ponder the question,

Who Am I?

Written By:
Eric Merrill ('11)

4

Erin Austin

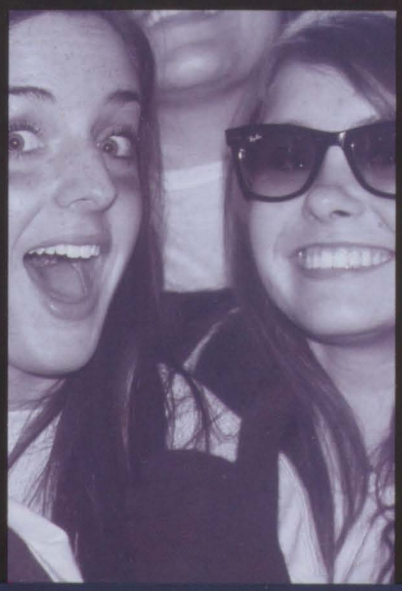

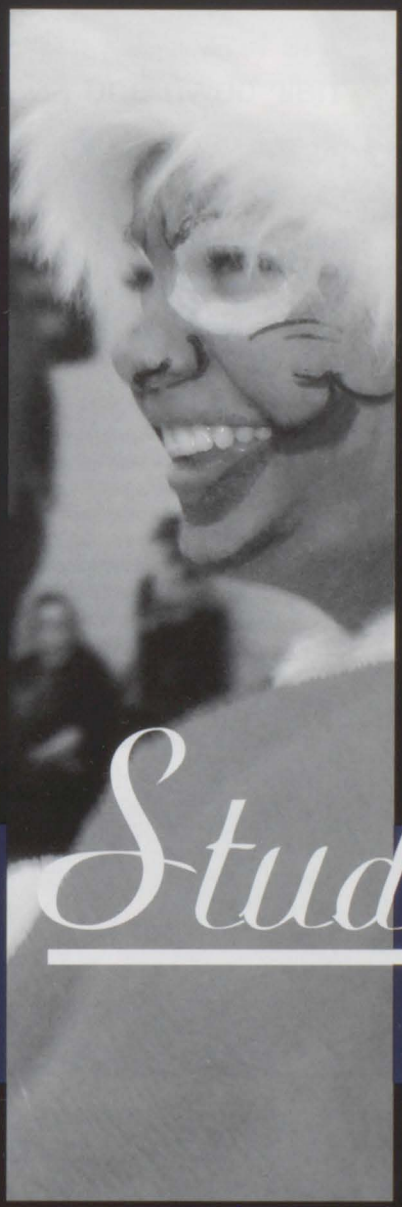

Student Life

Erin Austin

117,676 minutes...*of sun.*

Bianca Marrogy('11)
Alanna Marrogy('12)

Lindsey Helton('12)

June 18.Acheson Fireworks

Emily Macbeth ('11), Heather Holderby('11), Travis Boone ('11), Sarah Carson('11), Katie Hunt ('11).

July 3. Lexington Fireworks

Summer is the only time you get to refresh, revive, and recharge for the next year. You have 117,676 minutes from the moment the bell rings on the last day of school, to the first bell on the first day of the new year. Let your hair down and *soak in the sun.*

Summer Camp

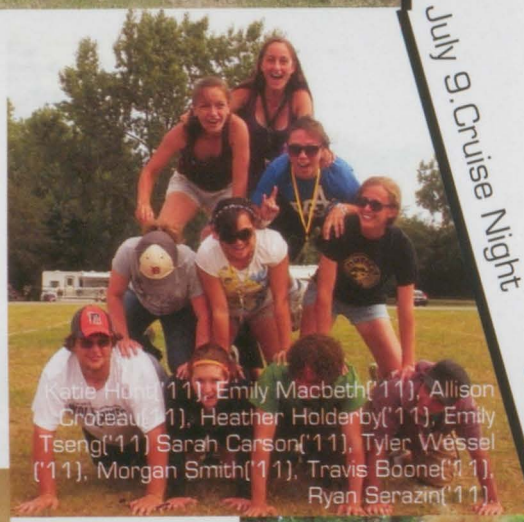

Katie Hunt('11), Emily Macbeth('11), Allison Croteau('11), Heather Holderby('11), Emily Tseng('11) Sarah Carson('11), Tyler Wessel ('11), Morgan Smith('11), Travis Boone('11), Ryan Serazin('11).

July 9.Cruise Night

July 14.Rotary International Day Parade

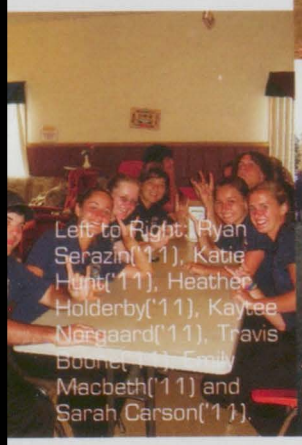

Left to Right: Ryan Serazin('11), Katie Hunt('11), Heather Holderby('11), Kaytee Norgaard('11), Travis Boone('11), Emily Macbeth('11) and Sarah Carson('11).

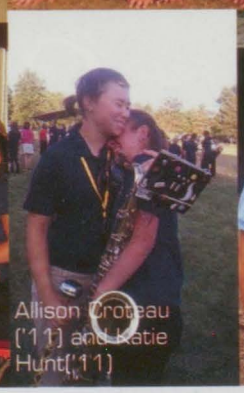

Allison Croteau ('11) and Katie Hunt('11)

Left: Mckale Bingham('13)

July 30 Warped Tour

A 2.5 stock hydroplane speed boat, colors orange and white is where Robert King('13) spends most of his time. He got his license to race in August of 2010. "I've always loved racing," says Robert. Tyler DeLange('13), one of Robert's friends, says of him, "Robert is a fun guy, we always race go-carts around his house." Along with racing, Robert does construction with his dad and plays hockey for Northern. But at heart, Robert loves racing, and is very passionate about it. "I just love it. The speed, the competitiveness, it's all good."

Lindsey Bellinger('13)

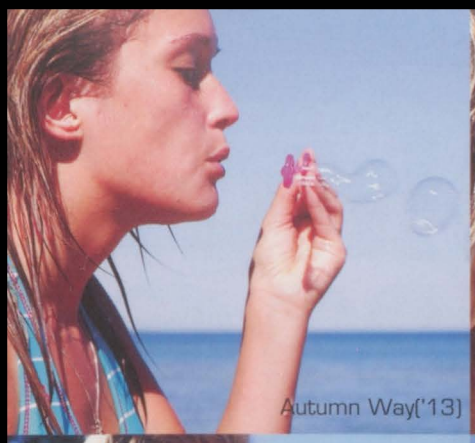
Autumn Way('13)

Madison Woodruff('13)

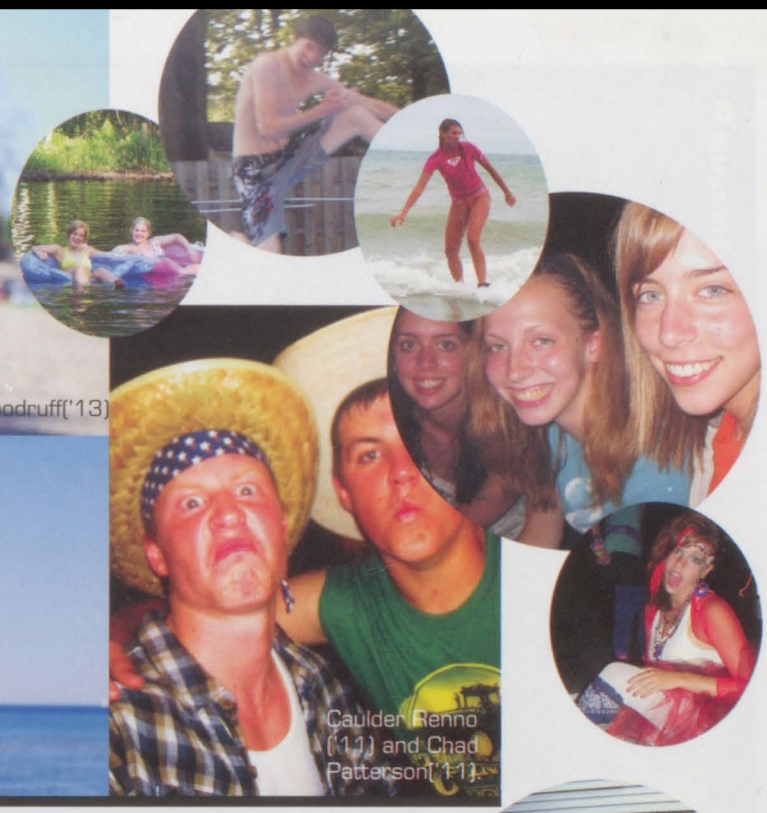
Caulder Renno ('11) and Chad Patterson('11).

Cody Kamicka('11)

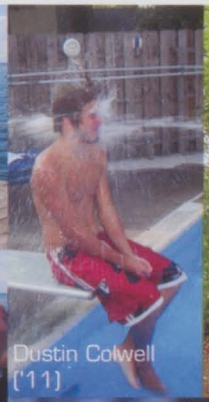
Dustin Colwell ('11)

Ashley Schrader ('11)

Emily Markopolous('12), Miranda Hency('13), Erin Johnson('13), Mckale Bingham('13), Elissa Borovich('13), and Kelly McClellan('13).

Erin Austin('11) and Samantha Mlynarski('11)

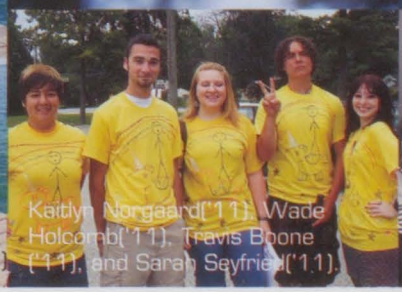
Kaitlyn Norgaard('11), Wade Holcomb('11), Travis Boone ('11), and Sarah Seyfried('11).

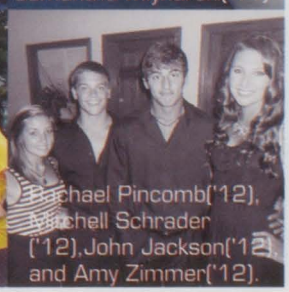
Michael Pincomb('12), Mitchell Schrader ('12),John Jackson('12), and Amy Zimmer('12).

Stories anyone?

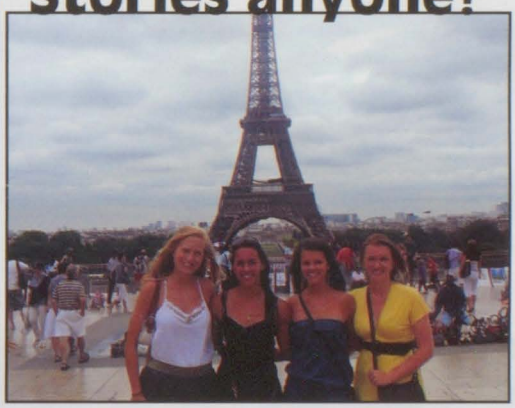

Georgia-Rae Jones('11), Mary-Elizabeth Mariani('11), Karley Warwick('11), and Lauren Vandenbossch('11) pose in front of the Eiffel Tower in Paris, France while on Mr. Labelle's trip to Europe. They went to Switzerland, Italy, and France.

Micah Moore('13) in a starting quarterback on the football team, plays basketball in the winter, and lacrosse in the spring. "I've known Micah since he was in 8th grade and he's always strived to be a team leader," says Coach Connell. When he's not playing sports he's hanging with his girlfriend or his friends, who all say that he's a pretty cool guy. "Micah is a very good football player and always makes me laugh," says Nicole Bachmann('13). After high school he plans on attending a university and studying to become an engineer.

David Brown('13)

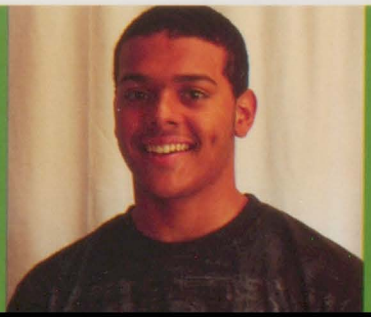

Erin Austin

Maria Souphis('11) and Kenneth Sanders('11).

Photos by: Erin Austin('11)

Jenna Ange('12)

Coming Home

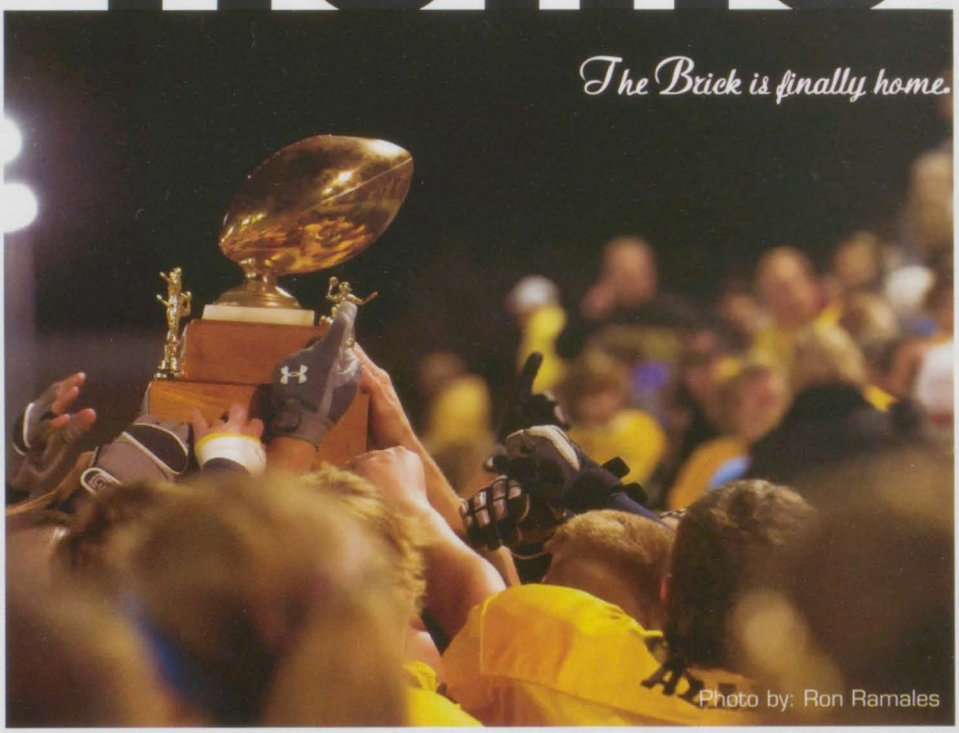
The Brick is finally home.

Photo by: Ron Ramales

1 1st Place Class of 2012 Monopoly

2 2nd Place Class of 2013 Operation

3 3rd Place Class of 2011 Candy Land

4 4th Place Class of 2014 Hungry Hungry Hippos

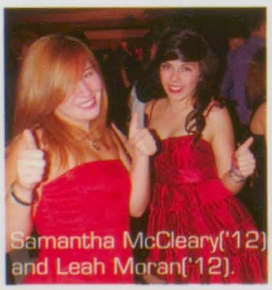
Samantha McCleary('12) and Leah Moran('12).

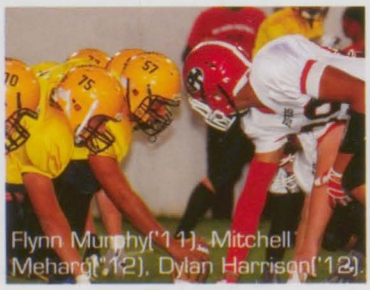
Flynn Murphy('11), Mitchell Mehard('12), Dylan Harrison('12).

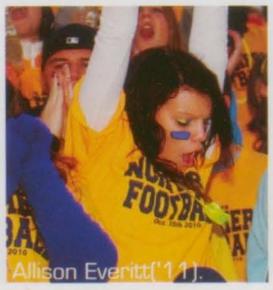
Allison Everitt('11).

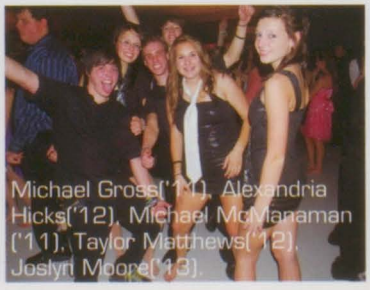
Michael Gross('11), Alexandria Hicks('12), Michael McManaman ('11), Taylor Matthews('12), Joslyn Moore('13).

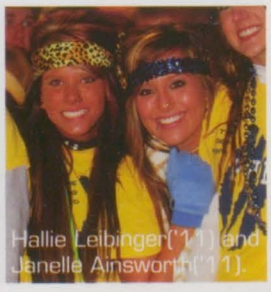
Hallie Leibinger('11) and Janelle Ainsworth('11).

The bases are loaded, it's the last inning, the pitcher throws a curveball and SMACK it goes flying out of the park. To any baseball player, this would be the best feeling in the world, which is why Eric Dombrowski('11), loves it so much. Eric has been playing since he was four years old, and it's been his favorite sport ever since. "Eric is a nice guy, and he's really good at baseball," says Calli Bradley ('11). After he graduates, he hopes to play college baseball at Florida Gulf Coast University. He loves hockey and soccer as well, but baseball is Eric's passion.

Carson Day('13)

Left to Right: Claire Secory('11), Carly Sullivan('11), Allison Everitt('11), Demiree Taughinbaugh('11), Chantelle Randall('11), Lauren Vandenbossche ('11), and Megan Lindsey('11).

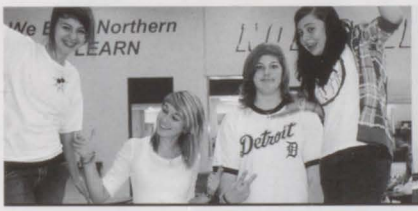

Monday: Generic Day; Bethany Bell ('13), Desiree Paquin('13), Erin Cravens('13), and Coretta Beery('14).

Tuesday: Tacky Day; Joslyn Moore ('13), and Tonya Snover('13).

Wednesday: Wild Western Day; Ashlynn Callender('12), and Jenna Ange('12).

Thursday: Dress Like Someone Day; Alexis Goetze('11).

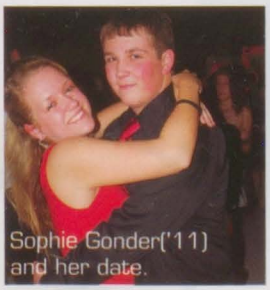

Sophie Gonder('11) and her date.

Ashlee Knott('13) and her date.

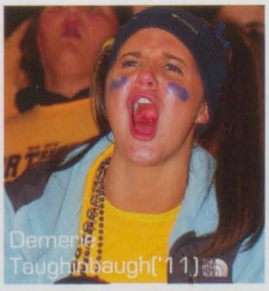

Demerie Taughinbaugh('11).

Brianna Swoffer('11) and Mary Buch('11).

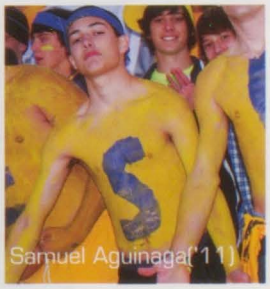

Samuel Aguinaga('11)

Do any of you know how to play guitar? Well April Toodzio('13) does. April has a few hobbies, but when asked what they are she says; "Playing guitar, skateboarding and... playing guitar." She started playing in 2007 when influenced by her favorite band, *As I Lay Dying*. April is a very talented guitar player but she also loves to draw. She says that one of her favorite classes is art because "it inspires her".

Taylor Kuehn('13)

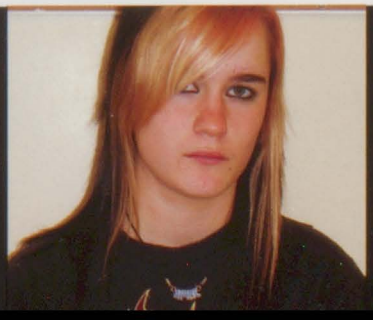

Anne Rushton('11)
Watch Face With Gears

Amy Tseng('14)
A Taste of Summer

Jeremiah Villa('11)
The King of Lonesome

Class representative and treasurer of Key Club, Donna Akin-Sherwood('11), is the definition of a multi-tasker. Donna is head chair of the organization held by Key Club called "Cell Phones for Soldiers"; which takes old or broken cell phones to raise money to give our oversea soldiers calling cards. This is her favorite Key Club activity done this year. Donna has collected over 547 cell phones and hopes to have many more by the end of the year. "Cell Phones for Soldiers may take up my spare time, but in the end the feeling of what I did makes me not care. I love the feeling that I have some kind of impact on another person's life, no matter how small."

Janelle Ainsworth('11)

Rachael Cuthbertson('13)
Tiger in the Jungle

Laura Rusch('12)
Lola

Valerie Bennett('11)
Owl Love You

"I've been playing baseball basically my whole life," says Austin Thornton('13). He plays 3rd base, and he loves baseball because "it's a fun and easy sport to play." In addition to baseball, Austin has also played beach volleyball for the past two years. After he graduates he wants to become a mechanical engineer and attend Arizona State University, like his cousins did. He also hopes to continue his baseball career and be on the University's team.

Carson Day('13)

Have Heart

"I have so much pride in my culture it's ridiculous."

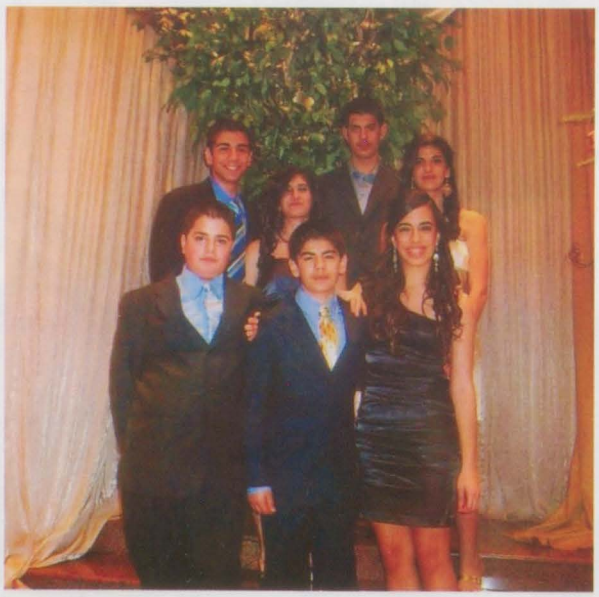

Chaldean Flag

There are over 120.000 Chaldeans in the Metro Detroit area. However, there are barely any signs of this culture in Port Huron. Bianca ('11), Brandon('12), Alanna('12), and Andrea Marrogy('13) reassure us that Chaldeans still exist while walking through the halls of Port Huron Northern.

Chaldeans are a Christian, predominantly Catholic ethnic group from the Middle East. Their language, Aramaic, was said to be spoken by Jesus Christ."I take pride in knowing that I speak the language of Christ," says Bianca.

Chaldeans are known for being very well-mannered, and for their success in the business field. An estimated 8,000 businesses in the Detroit area are Chaldean-owned. Bianca says, "I'm always in Detroit on the weekends, staying with family, going to parties. All of my cousins think Port Huron is so boring." But these parties aren't what you'd picture. "Our weddings are very lavish, over the top celebrations. It's like stepping into a storybook."

"Growing up in Port Huron was a very valuable experience," explains Bianca. "It provided me with the opportunity to appreciate other people and their cultures, while sharing mine with those who are willing to learn."

Written By: Erin Austin('11)

If you drop by Fabulous Feet Dance Studio, you will most likely meet Emily Shevnock('12). She is a dedicated dancer and spends most of her time at the studio. "I'm an assistant teacher at Fabulous Feet, and I enjoy it a lot!" Emily loves working with kids, and hopes to positively impact their lives. "I love helping the kids grow as dancers, it's very rewarding," says Emily. You may also find Emily on the football field with the Color Gaurd. She is one of the Color Gaurd captains this year and has been part of it for three years.

Rae Brozovich('13)

"We have become not a melting pot but a beautiful mosaic. Different people, different beliefs, different yearnings, different hopes, different dreams."

-Jimmy Carter

39th President of the United States

To wear a pentagram represents that you feel a connection with the elements and respect the earth. The five points represent the spirit, the earth, water, fire and air.

The cross is a symbol representing the Christian religion. It symbolizes the ending to sin and darkness and the welcoming of redemption and light.

The Star of David represents the blue star in the center of the flag of Israel. It has become a symbol of unity to the Jewish people.

The Aum symbol can be seen as a symbolic representatation of the various psychological compartments of the psyche. Each part has a relationship to the divine within.

What do you believe in?

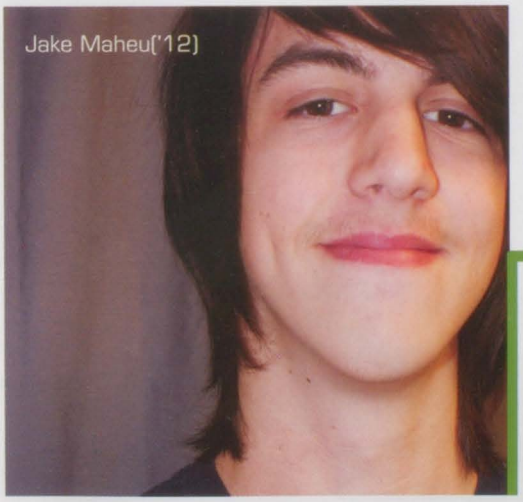

Jake Maheu('12)

I am an athiest. I've never considered myself "spiritual". The idea never clicked on me. Not being really bound to follow something specific gives you more choices in life.

Since I've grown up with my religion, I've always had set boudaries that I guess I'm accustomed to. My faith has given me hope. I think everyone needs to feel like there is a meaning and reason to life, and that is what my God is to me. He is hope.

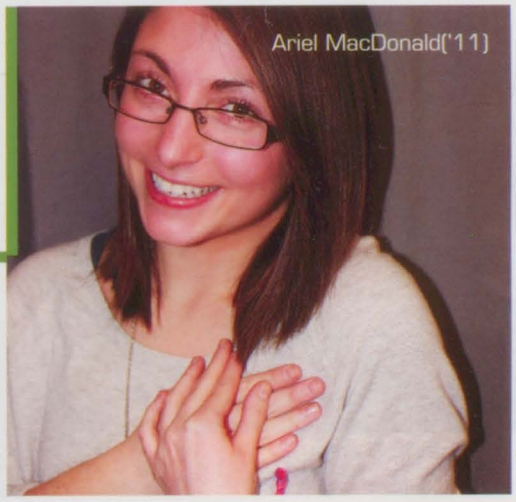

Ariel MacDonald('11)

Jacob Maxwell('1) is one of our huskies that led us to the playoffs. He's been playing football since 7th grade. He's played one year on junior varsity, and is now on the varsity team. He supports Michigan football, and his favorite players are Mike Hart and Jake Long. His most memorable moment on the field was when "Mark Perez trucked a kid, and he was just lying there twitching," Jacob says with a chuckle. Is your passion on the field or off the field? Well Jacob's is definately on it.

Lindsay Ottowitz('13)

Kaitlyn Norgaard('11)

Jenna Ange('12)

Brendan Brown('13)

I am *an individual.*

I turn heads.

Do you follow the trends or set your own rules? The best thing about style is that no one can tell you you're wrong. You dress the way you dress to be comfortable, get noticed, or to just go with the flow. You may not notice what others wear, but be sure that people are noticing you. Be cool, unique, or totally average. The choice is up to you.

Autumn Way('13)

Hallie Leibinger('11)

Photos by: Erin Austin('11)

"what..."

"I dress the way I dress because I want other people to see me and know that you don't have to dress like everyone else to be cool. I think people should wear what they feel like wearing and break free from their "clique". After all, to thine own self be true."

- *Dane Barnard*('11)

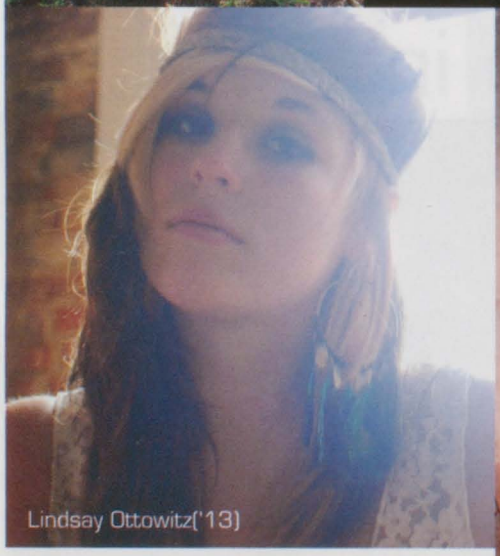
Lindsay Ottowitz('13)

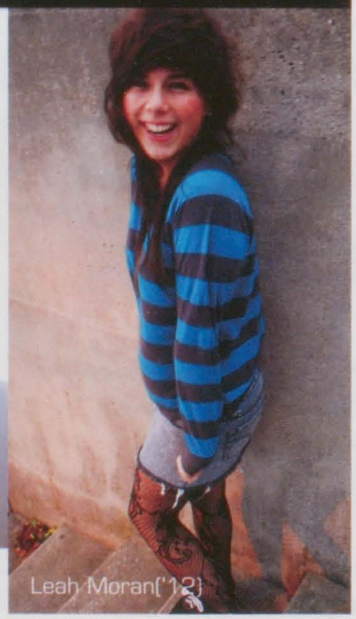
Leah Moran('12)

Art has been in Amanda Maul's life since birth. Amanda('14) had her own teacher growing up, her father. " My father is a big inspiration to me. He's an amazing artist and encourages me to expand and improve myself as an artist," she says. Amanda finds art as a way to express herself as an individual. Where does she hope her passion for art will take her in the future? To be a teacher; "I would love to teach art so I can show others the beauty in art from the inside out and maybe my teaching could make another person fall in love with art, just as I have."

Donna Akin-Sherwood('11)

Loren Jusi('13)

Sarah Seyfried('11)

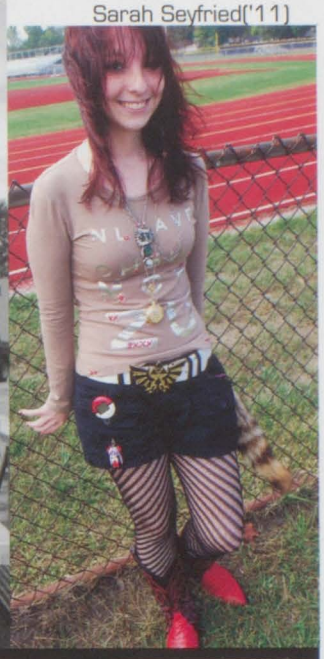

Angela Hill('12)

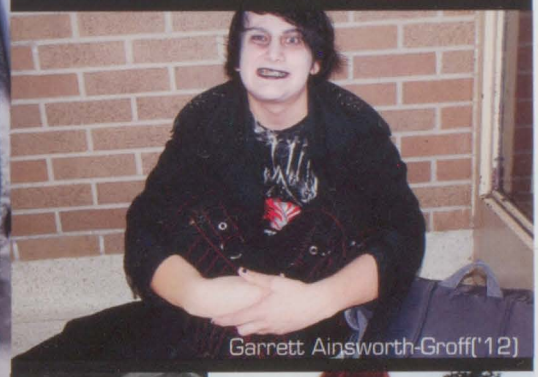

Garrett Ainsworth-Groff('12)

Hunter Potter('12)

Dane Barnard('11)

Anne Rushton('11)

Kaitlin Wiley('12) keeps herself busy by working at her job at Birchwood Cinemas, playing volleyball, and working towards her dream of becoming a veterinarian. Kaitlin wants to open a kennel for rescuing animals after going to college. "I want to be a veterinarian because I'm very passionate about helping animals," she says. Kaitlin gets closer and closer to her goal by volunteering at animal shelters and continuing to do well in school.

Erica Campbell('13)

Erin Austin

SNOW 2011

CJ Lukas('11)

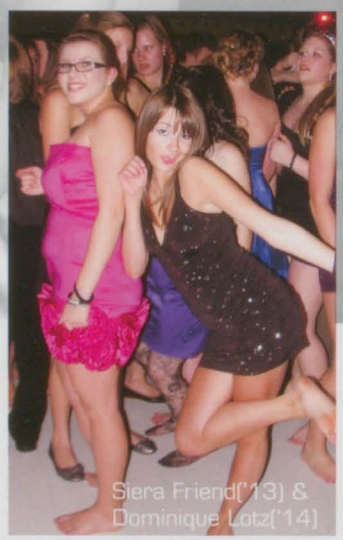
Siera Friend('13) & Dominique Lotz('14)

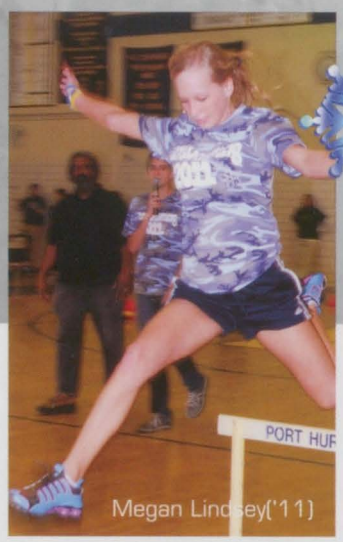

Megan Lindsey('11)

Jake Spencer('14) & Emily Kearns('13)

	Euchre	Powderpuff Football	Volleyball	Mission Impossible	Snow Soccer
1st	Seniors	Seniors	Seniors	Juniors	Juniors
2nd	Freshmen	Freshmen	Freshmen	Seniors	Seniors
3rd	Sophomores	Sophomores	Sophomores	Sophomores	Sophomores
4th	Juniors	Juniors	Juniors	Freshmen	Freshmen

Nathan Emerick-Ainsworth('11) enjoys going to parks, working, and listening to music, but his main passion is helping animals. He has done volunteer work at the pound and plans to do more in the future. After high school he wants to attend Western Michigan University to become a veterinarian. Nathan's favorite animal is a dog and he has one miniature rat-terrier. "I am dedicated to helping animals because there are so many neglected out there. I would love to help."

Erica Campbell('13)

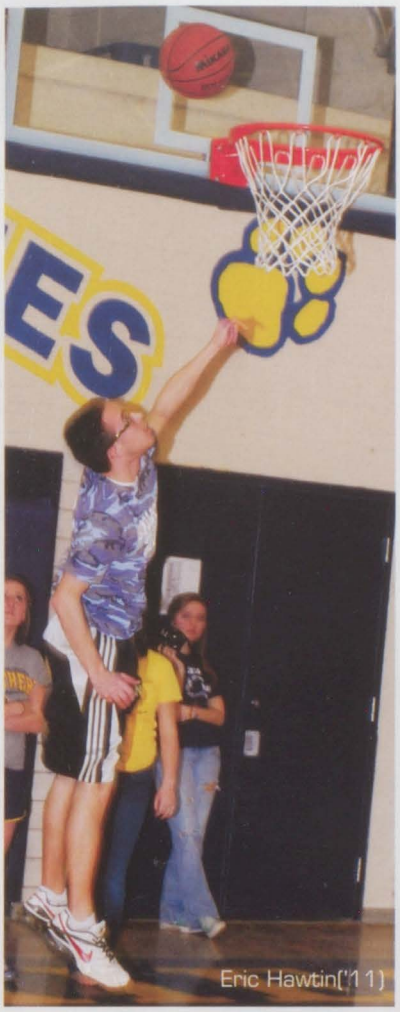
Eric Hawtin('11)

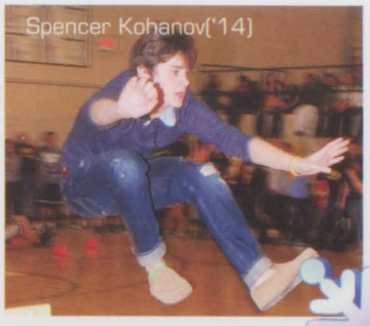
Spencer Kohanov('14)

Emily Kearns('13)

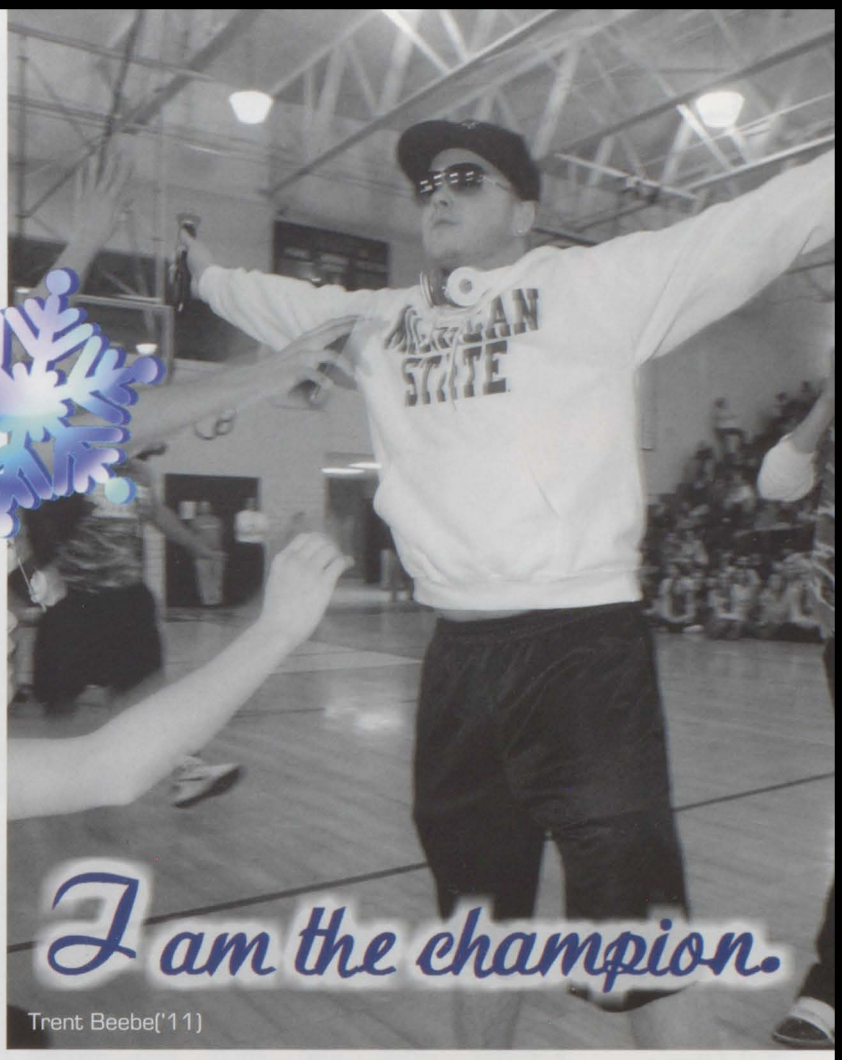

Trent Beebe('11)

Northern Idol

First: CJ Lukas & Katie Barber

Second: Jessica Baker

Third: Merissa McTaggart

Alisha David
Kelly Dennison
Tyan Harju
Soryaya Fernandez
Samantha Garcia
Emily Harwood & Heather Sears
Jonathon Collins
John Medrano
Liz Umphrey

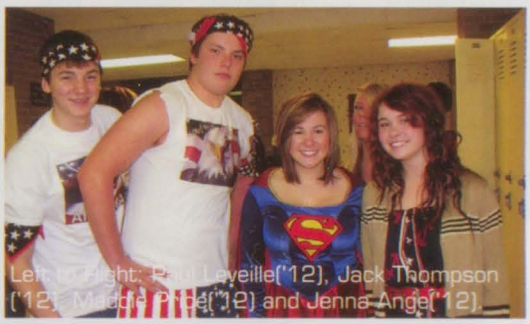
Left to Right: Paul Leveille('12), Jack Thompson ('12), Maddie Price('12) and Jenna Ange('12).

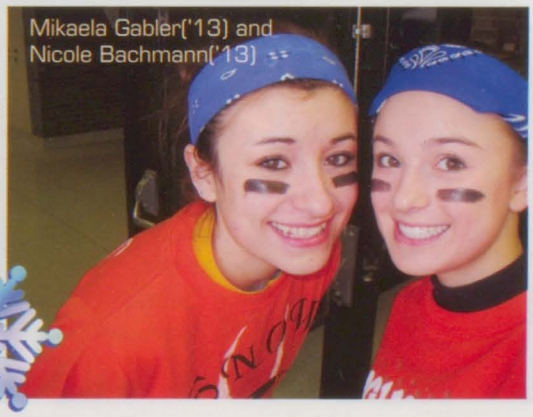
Mikaela Gabler('13) and Nicole Bachmann('13)

While Alycia Burch('14) has commitment and perseverance to gain acceptence into an ivy league school, she also loves to be outdoors in the snow, which is why her favorite sport is skiing. She loves the speed and adrenaline she gets as she flies down the hill. Her favorite memory of skiing is when she was going so fast she accidentally cut off her cousin Colten and he fell. Alycia says, "I was laughing so hard that I fell and slid the rest of the way down the hill."

Delaney Dooley('14)

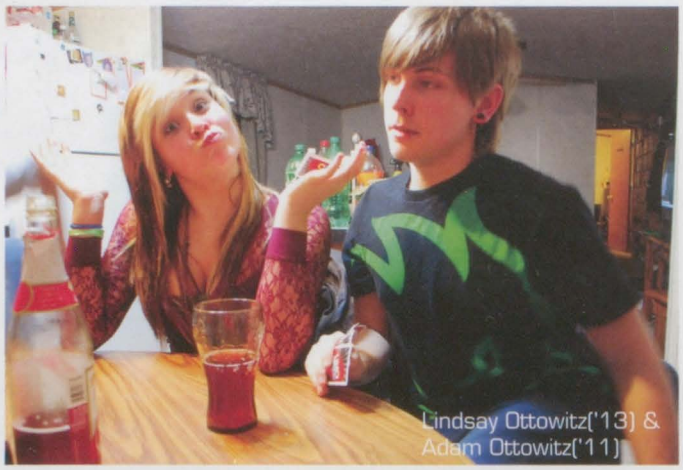
Lindsay Ottowitz('13) & Adam Ottowitz('11)

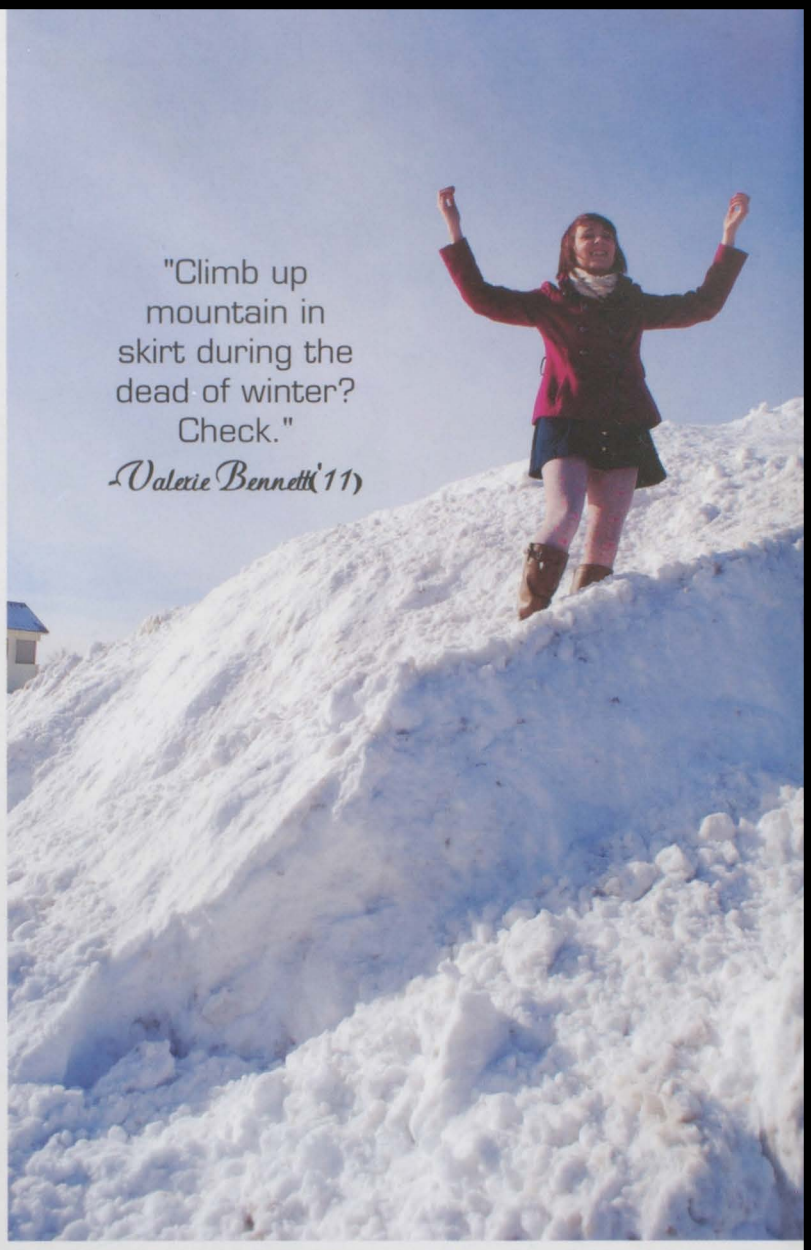
"Climb up mountain in skirt during the dead of winter? Check."
Valerie Bennett('11)

Above:
Joe Smith('11), Danny Jennings ('11), Marcus Sutherland('13), TJ Quirk('13) & Taylor Henry('12).

Right:
Carly Sullivan('11), Sarah Tynan('11), Claire Secory('11), Lexi Goetze('11), Andrea Langolf('11), Holly Eschenberg ('11) & Courtney Gordon('11).

Joey Reynolds ('11)

TOGA 2011. Adam Ottowitz('11) had a Greek-style birthday party on January 21st. He and many of his friends channeled the spirit of Julius Ceasar and draped themselves in togas.

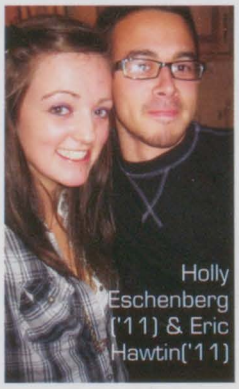
Holly Eschenberg ('11) & Eric Hawtin('11)

Dustin Colwell('11) & Sarah Seyfried('11)

December...January...February

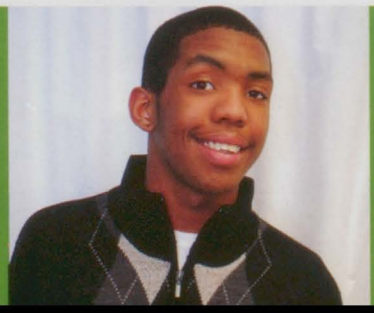

"I'm bright, I don't need a star to shine. I'm all about a dollar but I'm still chasing dimes"... is just a glimpse of Richard Hall's('11) extensive talent. When asked why he raps to himself even when just walking the halls he answers, "That's how you get good, it's all about the practice." So Richard raps while working out and even while practicing for a long list of sports not limited to wrestling and football. Richard has it all; athletic ability, and a wide range of creativity, not to mention school spirit. "We done getting bread, you know that ain't true. Boy we makin' green... yellow and blue."

Tamaesha Shipp('13)

WINTER

Claire Secory ('11)

Samantha McCleary('12)

Gabrielle Armstrong('11)

Right: Chantelle Randall('11), Casey Fealko('13), Emily Brooks('12), Maddie Price('12), Holly Todaro ('12) and Alexi Zawiki ('12).

Snow. Snowfall. Snow day. Five snow days? YES.

Nicole Bachmann('13)

CJ Lukas('11)

Valerie Bennett('11)

Rachael Pincomb ('12)

Monica Fusse ('13)

"I am amazing because I am who I am," quotes Leah Meyers('11). Leah is a senior at Port Huron Northern, is in Wind Ensemble, and likes the afterschool activities at Northern. Her goals for after graduation include attending Grand Valley State University, getting into the physical therapy program and then move back to Port Huron. "I've known Leah forever, she's a great friend," adds Sarah Hughes('11).

Lindsey Bellinger('13)

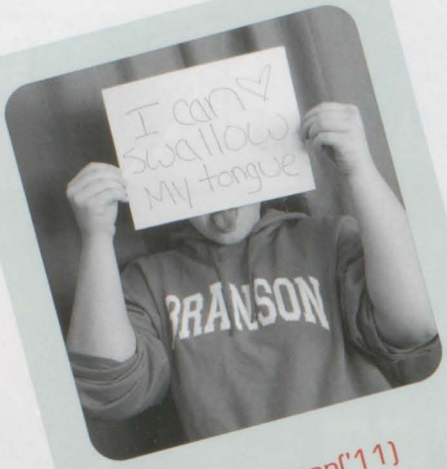

Trina Bergman('11)

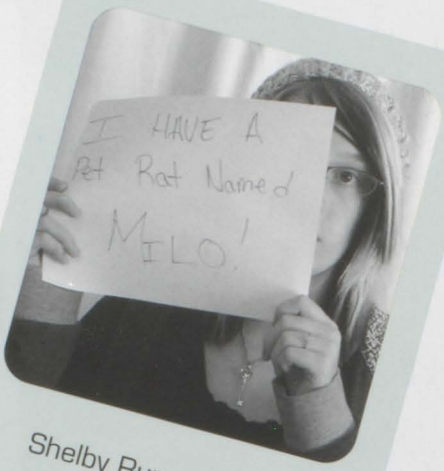

Shelby Rummel-Knott('

Alaina Parker('11)

Jennifer Charles('12)

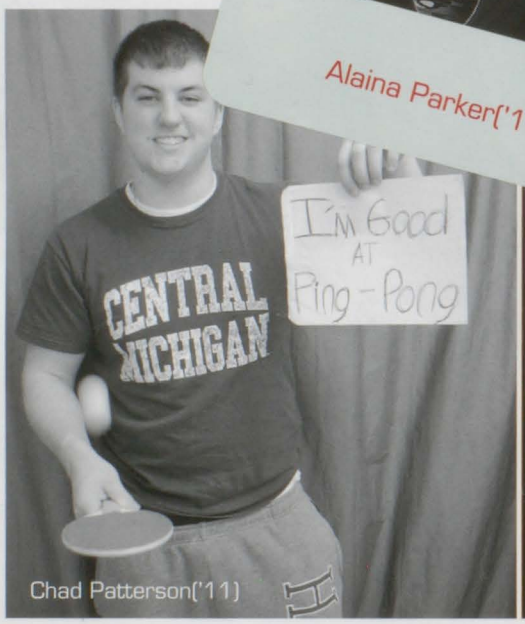

Chad Patterson('11)

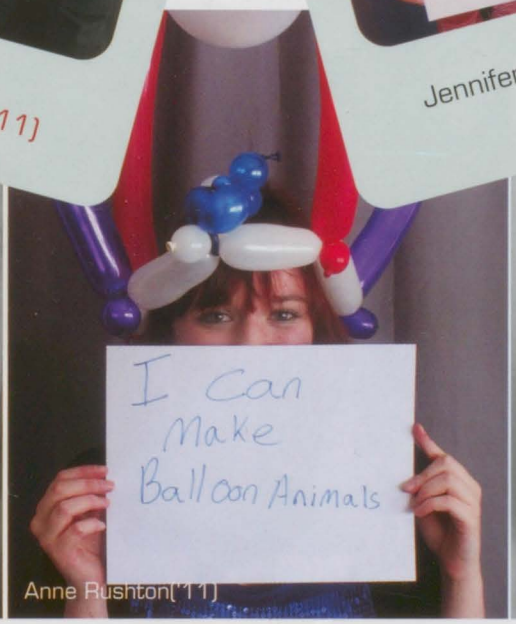

Anne Rushton('11)

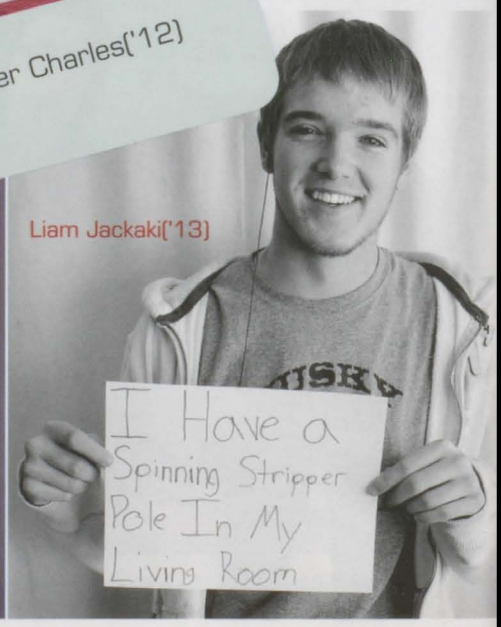

Liam Jackaki('13)

Summer Ort('14) has a 4.0 GPA, is involved in many clubs, and she's a very talented girl. When asked about her favorite subject she says, "Probably math because it just comes naturally to me." Summer also "loves to hang out with friends and play piano", like any other teen of course. She is already thinking about her future. She wants to be a professor of music at a university because she loves music.

Taylor Kuehn('13)

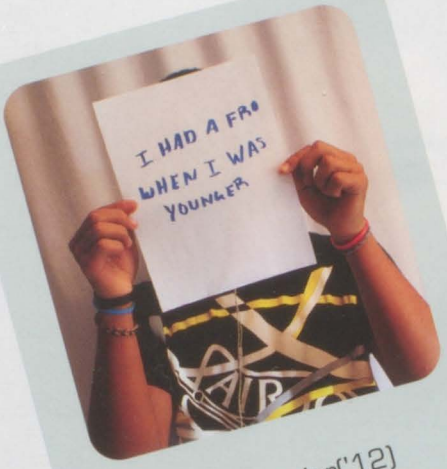

Mathew Kolar('12)

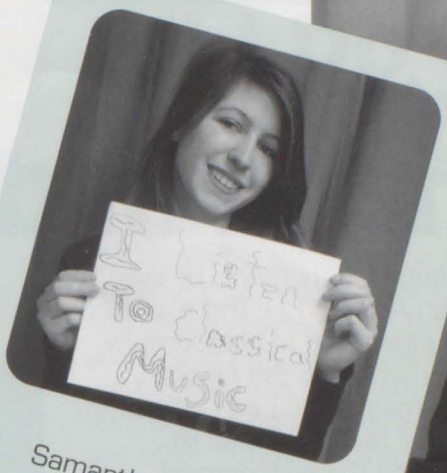

Samantha Riley('12)

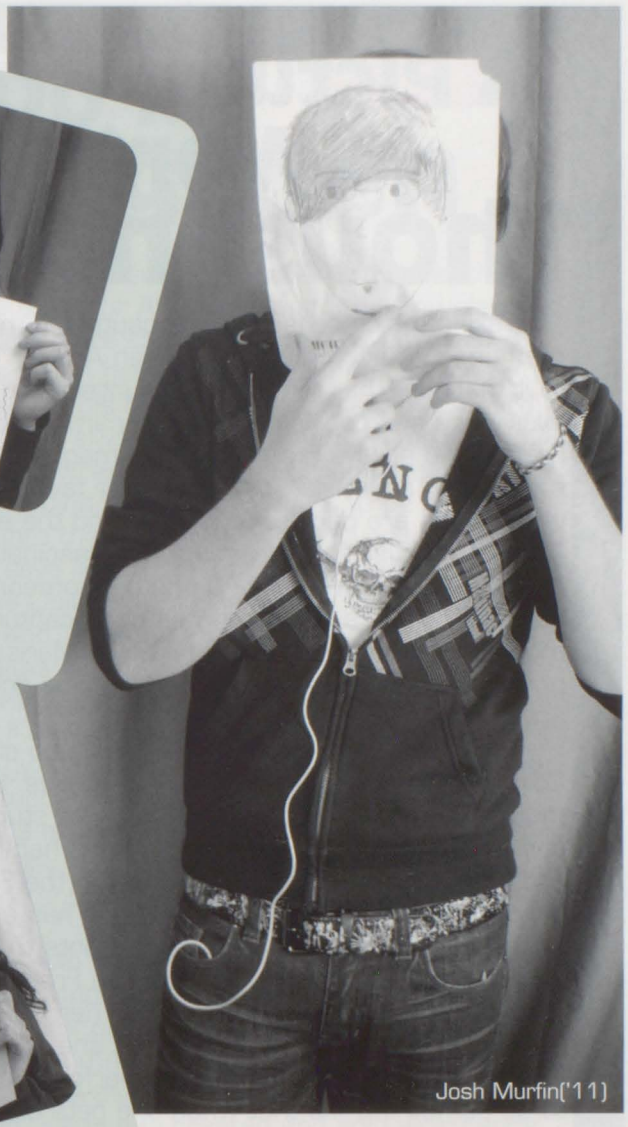

Josh Murfin('11)

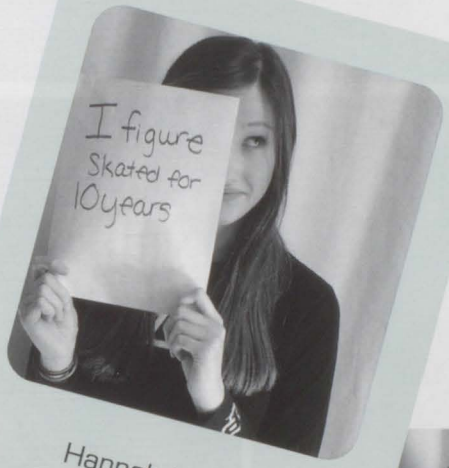

Hannah Hart('14)

Alexis Goetze('11)

Mica Boyd-Cleaver('14)

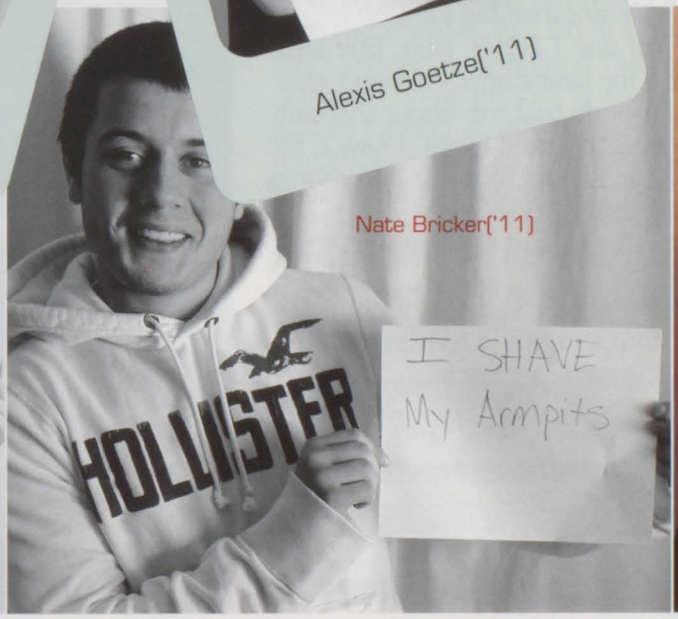

Nate Bricker('11)

Georgia-Rae Jones('11)

Falling down our school's stairs is kind of a tradition for Daniel Jennings('11); he's done it at least once a year. Daniel, better known as DJ, can sit and write all day. He has a notebook that he just writes about random things in. DJ says he is really good at running. On a random day, he could run 13 miles straight. DJ also played football for two years, baseball for three years, and has played soccer for 15 years. His role model is Diego Farlan because "he didn't have any natural skill in soccer. He just worked really hard to get where he is and it shows."

Mikaela Gabler('13)

Erin Austin

A Picture Is Worth a Thousand Words

Taking a picture is a way to capture a moment, or even a memory. But according to Marisah Arispe('11), there's more to it than just that. She has been interested in photography ever since she got her first digital camera in the seventh grade. "I've always liked looking at images. You can tell so much from a picture," she says. Her favorite things to photograph are people, emotions, and the environment. "People are just so interesting, they fascinate me. You can gain so much more out of a photo if someone is in it, especially if there is a strong emotion captured. There is just more depth and more life," she says. Marisah's motivation for photography is simply personal gain. She doesn't do it for anyone but herself.

After Marisah graduates she plans on attending Kendall College of Art and Design in Grand Rapids. She hopes to major in art or photography, or get into studio journalism or commercial photography. Marisah has had her artwork entered in the Studio 1219 Art Show, the Scholastic Art and Writing Awards Competition, and she has a piece of her art hanging in our PAC. Someday she wants to open her own studio and move to a big city like San Francisco, New York, or Chicago. She also aspires to be like her role model, Nicole Roark. Roark isn't that famous, but she works for concerts to take pictures of bands while they perform, and Marisah wants to do something like that when she gets older.

Helping out the environment is another big part of Marisah's life. She is president of our T.R.E.E. club. She says she has been trying to go green for years now. "When I was in the tenth grade a few of my friends told me about the club because they thought I'd be interested, and I was. I saw it as an opportunity to help not only our school, but our community become more environmentally friendly." Saving the environment is just part of who she is, and she'll always try to make the world a better place.

Capturing a moment, creating something out of nothing, and going green are the main components in Marisah's life, and she'll go far with anything she sets her mind to.

Written By: Carson Day('13)

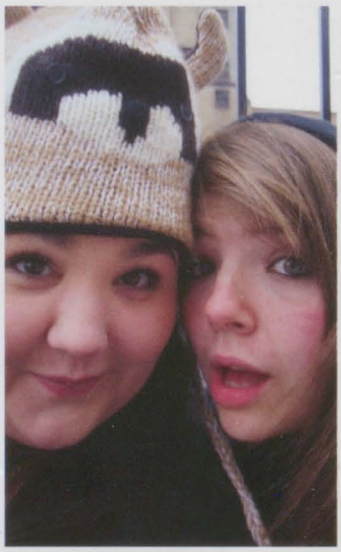

Between tennis, synchronized swimming and playing the guitar, Zack Kohanov('14) has a pretty busy life. Zack has been in synchronized swimming since he was 12. He says he loves it because it makes him feel like he's part of something, and he's part of a team. Zack has been playing tennis for a year, and Nicole Boone('14) states, "Zack is really good at tennis and I've always been jealous of him for it." Also, he learned to play the guitar when he was 13 and he hopes to someday learn to play an "intense solo."

Carson Day('13)

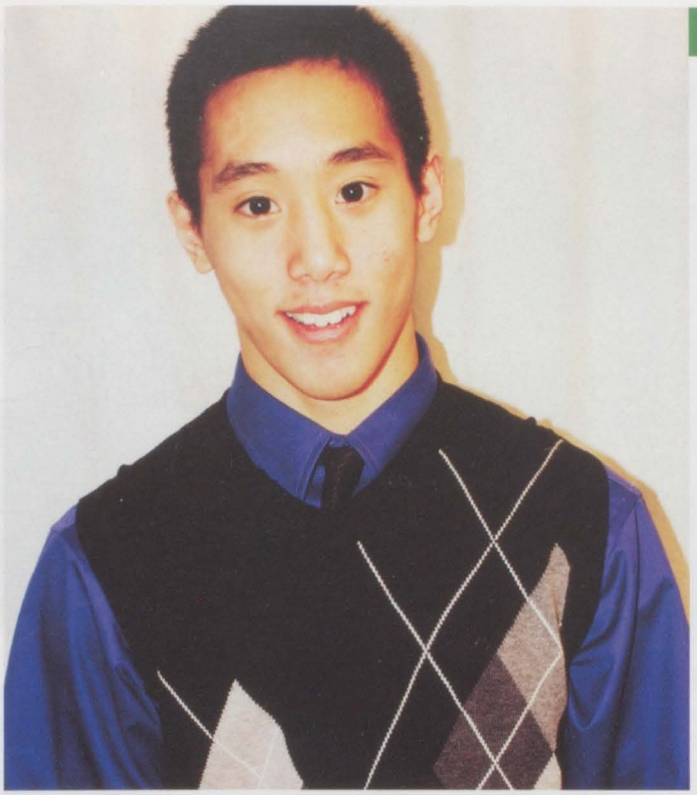

All I Do Is Nguyen

ALL I DO IS NGUYEN

Varsity wrestler as a freshman, Beast of the Beach in 2009, 2nd in the state for AAU wrestling, and 2nd place at States for powerlifting are some of Kevin Nguyen's('13) accomplishments. Kevin has been wrestling for the past four years, and he says it's his favorite sport because "it's hard, challenging, and fun. I always wanted to wrestle as a child." As much as he loves wrestling, after he graduates he has a few other things in mind. He actually wants to be either a firefighter, or go into the culinary arts. He loves to cook, and also he wants to save lives. Perfect combination, right? Kevin hopes to go to the University of San Diego. All of his family lives in California and "it'll just be better going to college in California," he claims.

Aside from wrestling, Kevin also really enjoys powerlifting and working out. If he loves anything more than wrestling, it's the Cutting Edge gym. He usually goes to the Edge everyday, and it is his sanctuary. "The Edge is a place where I can express myself," he explains. He goes there for 2-4 hours depending on the day. Exercising is very important to him, and he says, "It's important to everyone and can benefit everyone. It's just good for you."

Not only does Kevin work himself as hard as he can to succeed in wrestling and be healthy, but he also gets along with everyone. Much of our student body has actually chosen to display his name on their wrists. Considering that you pronounce is last name as "win", and the song "All I Do Is Win" by DJ Khaled, Kevin has created and sold wristbands with the phrase "All I Do Is Nguyen" engraved in them. "One day I wanted a wristband that said that, just for me, but then I realized I could provide a way for my friends to remember me just by looking at their wrists," he says happily. Since then he has sold at least 200 wristbands, and all of his friends have been delighted to receive them.

Kevin Nguyen is not a common name, nor is he a common person. He is doing whatever he can to benefit himself, and others around him. He's a phenomenal wrestler, athlete, and friend. Someday he will live out his dreams and be successful.

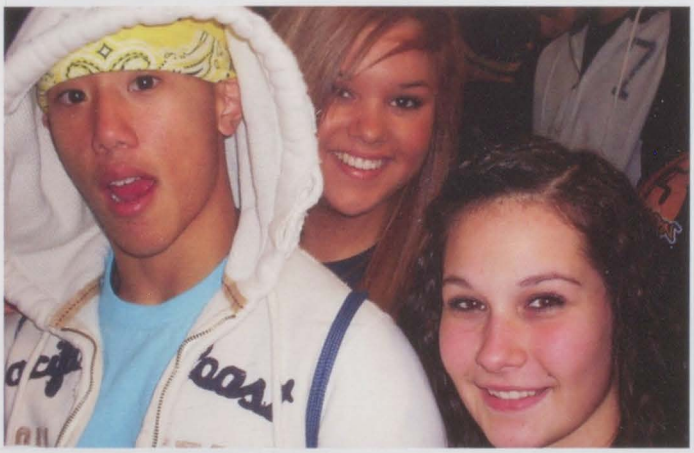

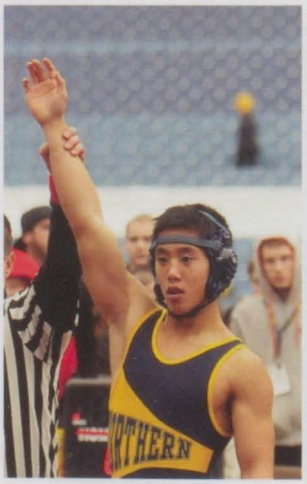

Written By: Carson Day('13)

From having a family of ten people, softball and photography, Chandell Placencia('14) has a wide range of interests. After graduating Chandell plans on being a photographer and is practicing all the time, she has already collected over 300 of her photos. "My favorite kind of photography is of my family, because I'm very close with them so it brings back good memories," says Chandell.

Erica Campbell('13)

Erin Austin

Above: Karley Warwich ('11), Lindsey Marsh ('11) and Demiree Taughinbaugh('11).

Jacob Murfin('13)

Lindsay Ottowitz('11) rocks out for the camera, celebrating the good weather before Winter takes over.

Adam Ottowitz('11)

Jacquelyn Maxwell('14) dances for a hobby. "I have been dancing since I was three years old," she says. She was doing ballet for seven years before starting pointe when she was 10. "I dance at the Young People's Ballet Theatre in Flint; "It takes an hour to get there," Jacquelyn says. She was Clara in the 2010 Nutcracker and a princess in Cinderella earlier in March. She's also attending Blue Lakes Fine Arts Camp this summer to learn more about ballet. When she's done dancing, she wants to be a nutritionist specializing in helping kids and adults with diabetes.

Alyssa Modrich('14)

Gotta Get That

Husky Swag

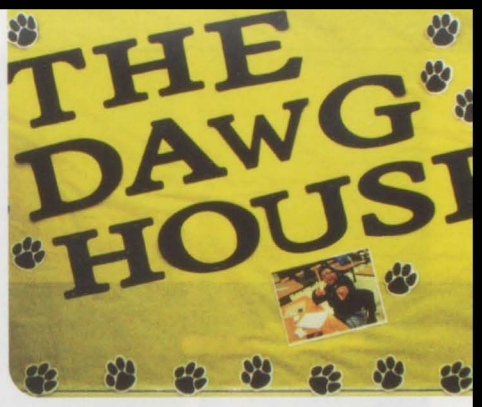

Michael Gross('11) and Brendan Brown('13)

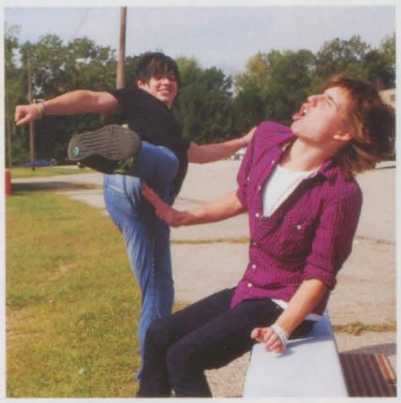

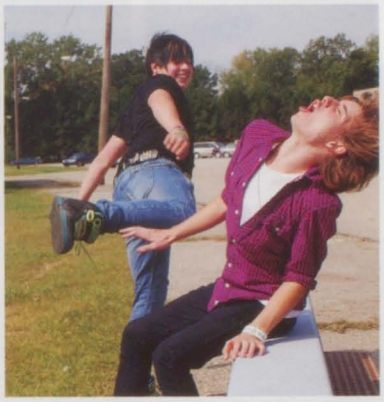

Ally Prange('13), Erin Gallagher('13), Kendra Easton('13), Sarah Hall ('13), Morgan Thompson('13), Rachel Kolar('13) and Erin Stockwell('13).

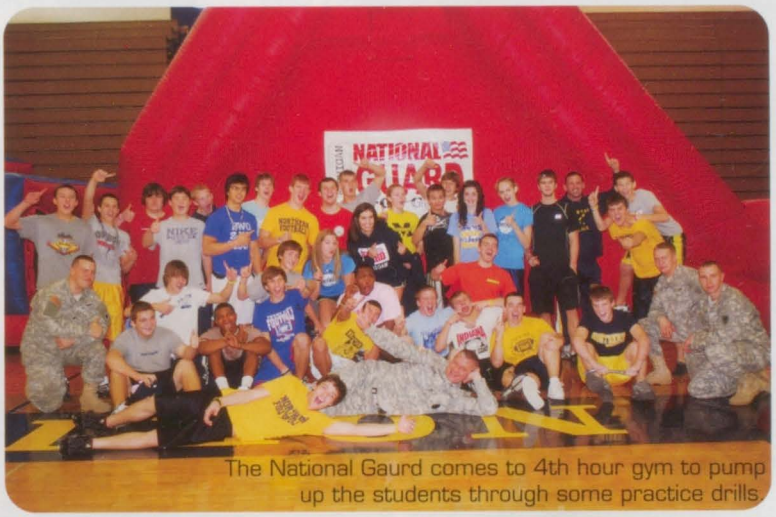

The National Gaurd comes to 4th hour gym to pump up the students through some practice drills.

Leah Moran('12) is a cat lover, but here plays with the balloon-dog made by Anne Rushton('11) in art class.

Everyone has moved, but Taylor Forest('11) spent her 17 years living in Port Huron, Michigan and now lives in the sunshine state of Fort Myers, Florida. Taylor was in the Port Huron Area School District for 12 years, attending pre-school through high school with all the familiar faces she watched grow up. Taylor has played softball for 11 years and looked forward to checking out Florida's teams. Taylor was full of high spirits and said that "everything happens for a reason, even if you're not sure what the reason is." She's now soaking up the Florida sunshine.

Janelle Ainsworth('11)

Body Art

Erin Austin

Amber Kuns('13)

"Peircings are really just what I'm interested in. Body art is just one of the ways I can express myself. My dad died six days before my tenth birthday, my tattoo is for him. I'm Mexican, so it's Spanish for "rest in peace my father."

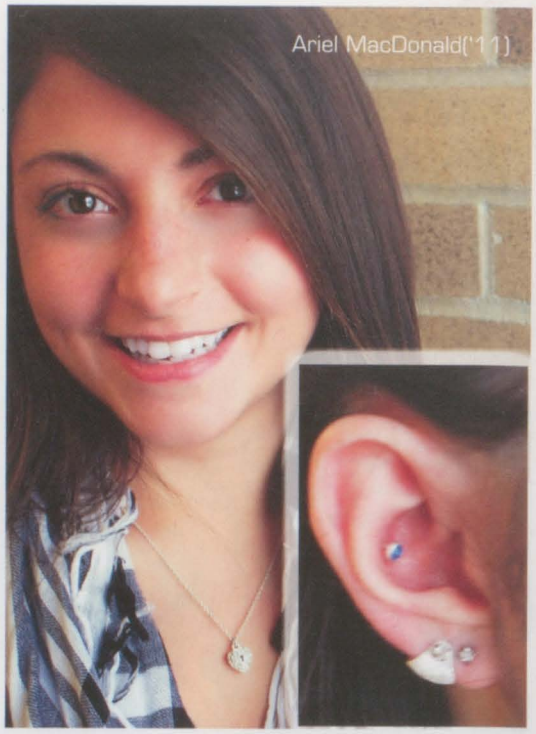
Ariel MacDonald('11)

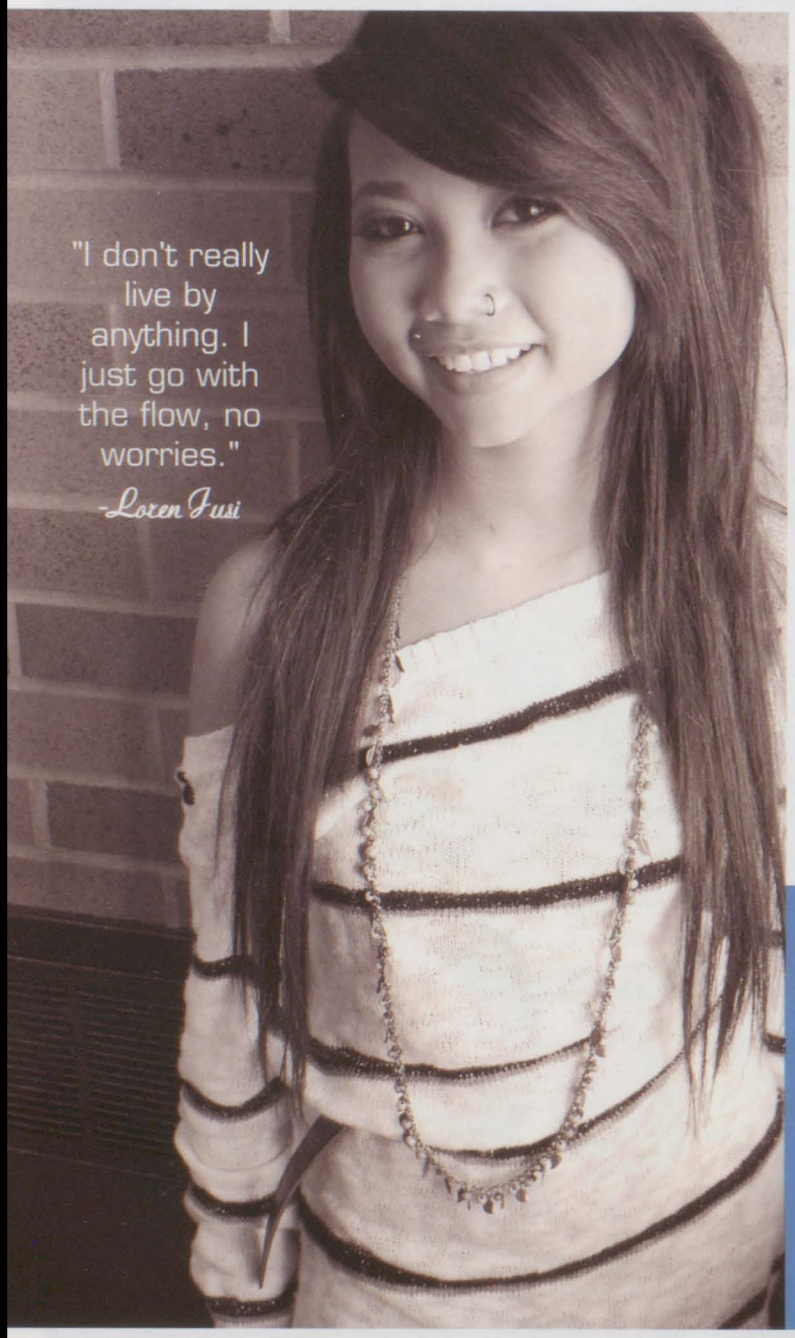

"I don't really live by anything. I just go with the flow, no worries."
-Loren Fusi

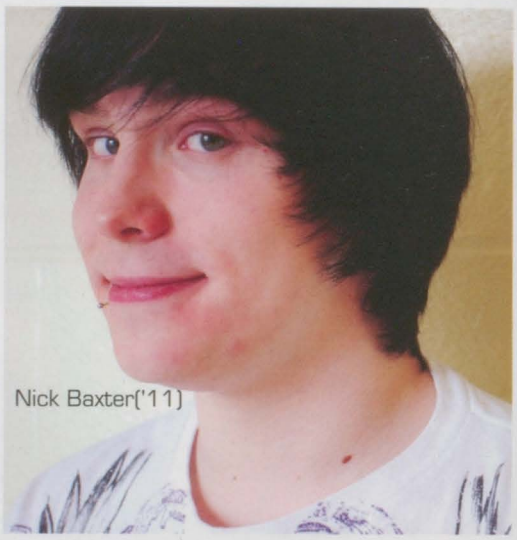
Nick Baxter('11)

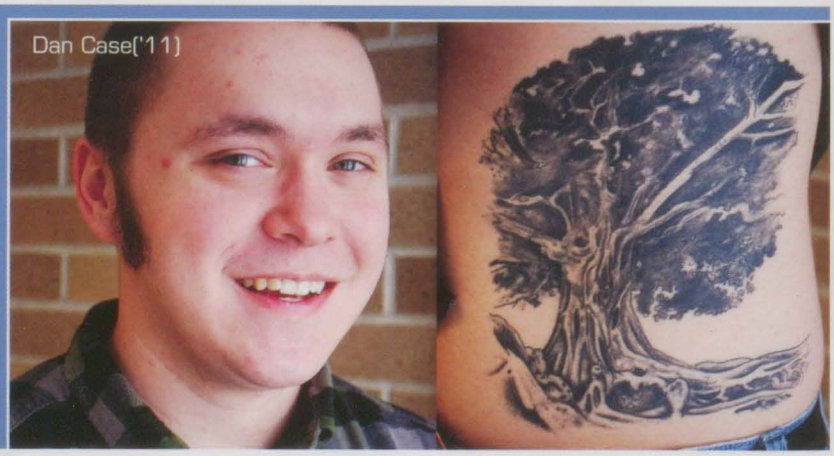
Dan Case('11)

Striving for academic success as well as looking for a good time, Jasmine Nelson('13) participates in the 21st century Afterschool Program. "The Afterschool Program helps me pass all my classes due to the quiet tutoring," explains Jasmine. For someone who is looking to be academically adequate, the Afterschool Program is a good experience to have under her belt. "The program provides me with a fun, safe environment, and I hope we keep it going year after year." The program, formally known to it's members as the Dawg House, shall remain important to Jasmine's academic and social high school experience.

Tamaesha Shipp('13)

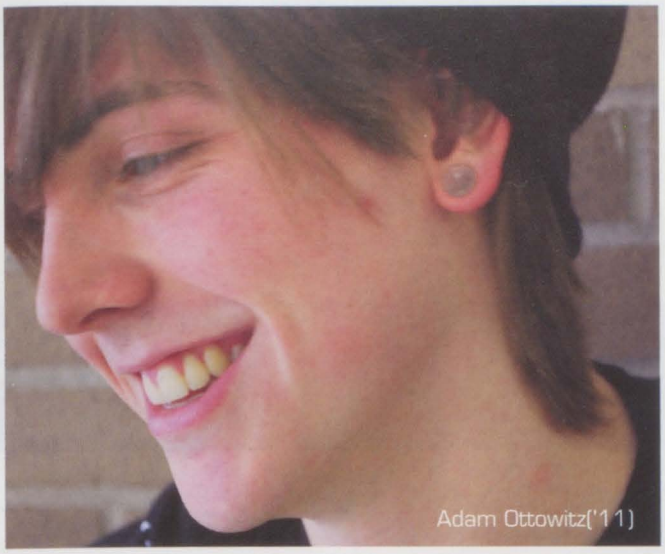
Adam Ottowitz('11)

Permanence

"I think over the years our generation has become more and more into art and have found different ways to express it. **I think body modification is one way we do this**; peircings, gauged ears and tattoos are becoming immensely popular every day. To me these things are extremely important and are a huge part of my style and my self expression. I think when it comes to tattoos you can be as creative as you want, you can express self individualism and be completely unique with what you have inked on to your skin; creating permanent art no other person has."

Written by: *Leah Moran('12)*

Leah Moran('12)

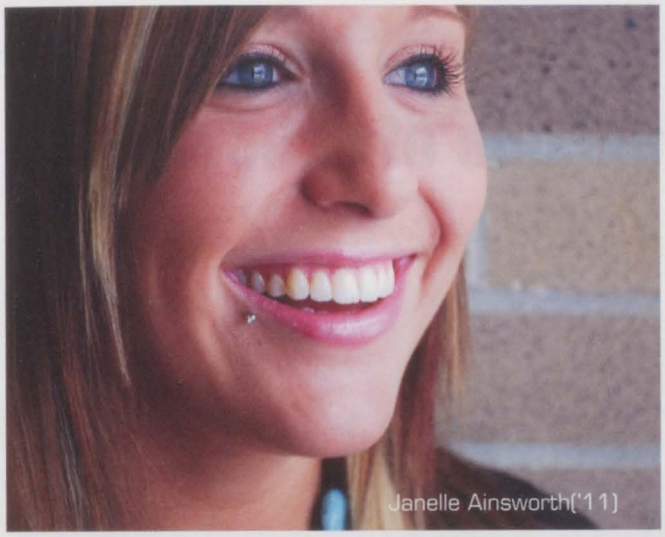
Janelle Ainsworth('11)

Valerie Bennett('11)

Demiree Fultz('12)

Erin Austin('11)

Alexis Scott('13)

When asked what is unique about him, Mark Perez('11) says, "I am just bein' me!" For such a short and simple phrase, it says a lot. As a senior Mark has participated in NHS, Renaissance Club, worked in the athletics office, and sports are a whole new topic. He's been on the Varsity Football team for three years. He loves the student section of the football games. He's also been in Varsity Basketball for three years and participates in Track as well. After high school, Mark plans on going to college and figuring out exactly what he wants to do with his life. Right now, he's not sure what and who he wants to be.

Lizzie Brozovich('14)

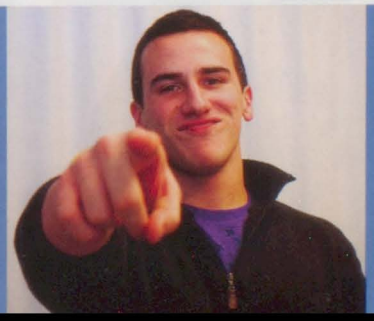

Lindsey Bellinger &
Rachael Pincomb

AFTER HOURS

What's there to do outside of school?

Waterskis, snow skis and fences.
Robert Langolf ('11)

Dances and plays softball
Savannah Doan ('14)

Dances at the Dance Acadamy.
Mackenzie Richards ('14)

Plays Tennis.
Alexiz Wirtz ('14)

Shows animals at fairs.
Alyssa Modrich ('14)

Student Jobs

TJ Quirk ('13)

Holly Eschenburg ('11)

Joey Khabbaz ('13)

TJ Quirk ('13)

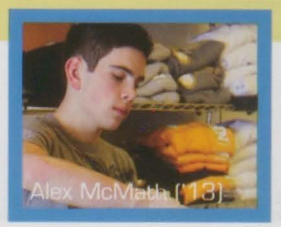

Alex McMath ('13)

We pass so many people in the hallways every day, but do we reallly know them? Andrea Marrogy ('13) speaks two languages; English and Chaldean. Although her parents lived in Iraq, she was born here. Her family is huge and they get together often. They once had a family picnic where over 100 people attended. Along with having a huge family, Andrea plays many sports including basketball and track. Kayleigh Brough ('13) says "She always has a smile on her face, she makes me laugh and of course she's beautiful."

Elissa Borovich('13)

We are Athletic

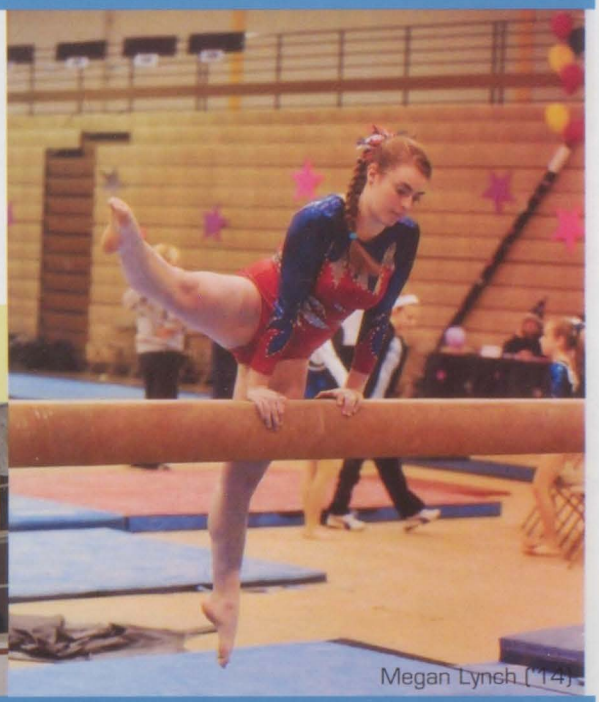

Megan Lynch ('14)

Samantha Mlynarski ('11)

L-R: McKenzie Richards('14), Savannah Doan ('14) and Emily Wilton('14).

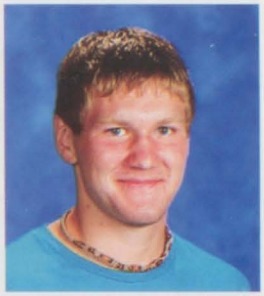

"Motorcross is fun because it keeps my adrenaline pumping and it feels awesome to go fast."

Nick Mahaffy ('13)

"Skateboarding is my passion because I love the wind in my hair and the great feeling after nailing a trick."

Brett Ross ('14)

"I've been shooting archery since I was nine. I really like it because it takes hard work and dedication."

Gabrielle Armstrong ('11)

The cross-country runner is used to the open road, long and winding courses, and a perfectly steadied pace. Friends would never suspect that freshman cross-country runner Alyssa Modrich('14) could be raising and showing rabbits. At one point, she and her sister had as many as 100 bunnies under their care. Holland Lops and Californians are her specialty breeds and she shows them annually in local county fairs. She traveled to Minnesota in November for a National Competition. "I love showing bunnies! My favorite part is getting to meet new people at all the shows and competitions."

Jakelyn Spencer('14)

Two Peas in a Pod

Ever since the day they met in 7th grade, Danielle Masterton('11) and Ashley Schrader('11) have been best friends. They had mutual friends and met during lunch one day. Not only do they share the same friends, they both play softball, go to the same church, enjoy shopping and they have the exact same class schedule this year.

Because of all their similarities, people tend to ask if they're sisters. They might as well be, considering they call each other's parents mom and dad, and they're together six days a week. Their favorite place to be together is the Castle Park in St. Clair. "One time Ashley and I went there for my birthday, and it's the coolest park ever. It was like being a little kid again," says Danielle.

Although they're together almost every day, and they're practically sisters, of all the years they've been friends, they've never gotten in a fight or let anything stand between their friendship. No matter what happens they're always there for each other. "Whenever I'm down or in a bad mood, Danielle knows exactly what to say to make me laugh or feel better," explains Ashley.

Over the past five years, Danielle and Ashley have been through everything it's possible for two teenage girls to go through, and they're still the perfect duo.

Written By: Carson Day('13)

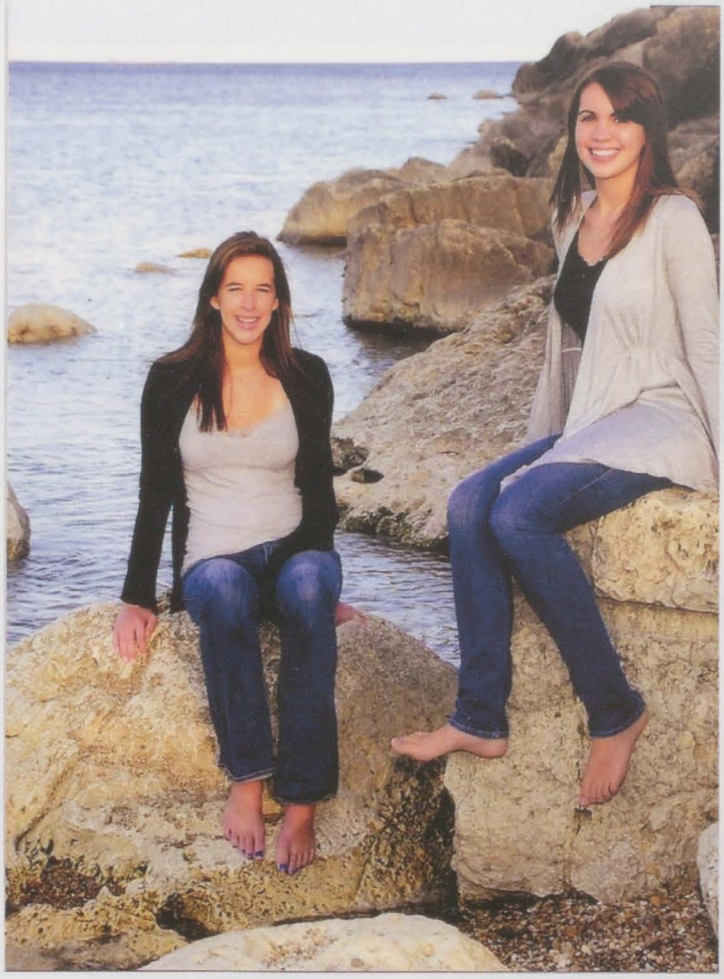

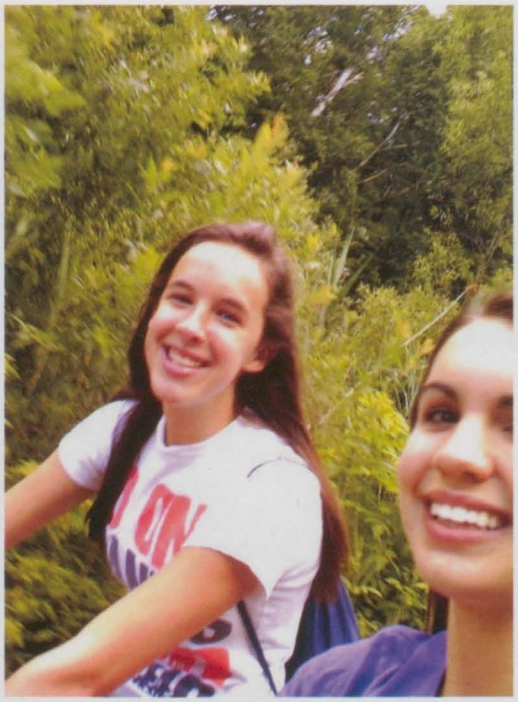

Alexandrea Perry('14) loves to draw. "It's a fun thing to do in my free time," says Alexandrea. Her favorite thing to draw is people. She also plays the trombone in the band, and loves to play the song "Country Wildflowers." "We went to the Michigan School Band and Orchestra Association competition and got all 1s. All three bands got 1s, it was cool," says Alexandrea. Since all three bands got 1s, Mr. Senkmajer died his hair blue and gold. "He also bought as cake, it was so awesome!"

Alyssa Modrich('14)

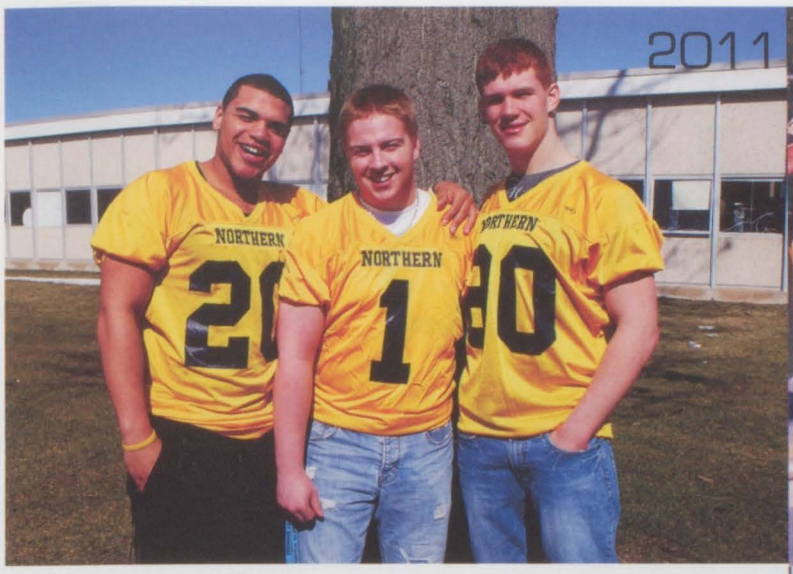

Kenny Sanders Trent Beebe Austin Pickering

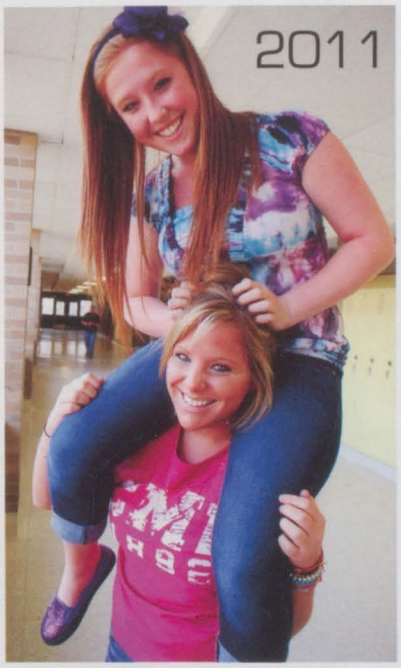

"We met in 1st grade at Keewahdin Elementary school and it was love at first sight! We're five days apart and sometimes combine our birthday parties. We enjoy picking strawberries, raising farm animals, and updating our profiles on www.match.com. Really though, we've been there for each other through thick and thin and nobody has ever come between us. Our families are each other's families. Our favorite memory would have to be chicago or our giant pillow of inside jokes. Yes we're tacky but we love each other! We call each other ugly and make fun of each other, but that's what makes us, us."

Love,
Demiree Fultz('12) and Sarah Snook('12)

Morgan Lozano('13) & Carson Day('13)

Sam Sawher('13) & Taylor Kuehn('13)

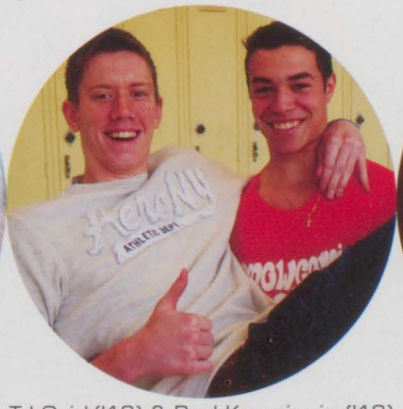

Brandon Wehner('14) & Amel('14) Ljajic

TJ Quirk('13) & Paul Karasiewicz('13)

Lauren Lewis('14) loves to play basketball. "I made it on the freshman team, then got moved up to junior varsity," says Lauren. She's been playing basketball since she was in 3rd. "It keeps me fit and you meet new people all the time." She's also in marching band, and plays clarinet. Her favorite song they played this year is "The Incredibles". "I'm a band geek," explains Lauren, "and it's fun to play with the rest of the band and learn new things all the time."

Alyssa Moodrich('14)

Rachael Pincomb

[HOW] to blow

Ashley Pincomb ('11)

Step 1

TARGET
With a great price on detergent, "never pass it up!" says Ashley.

Step 2

TARGET
"I would like to invest in a decent camera."

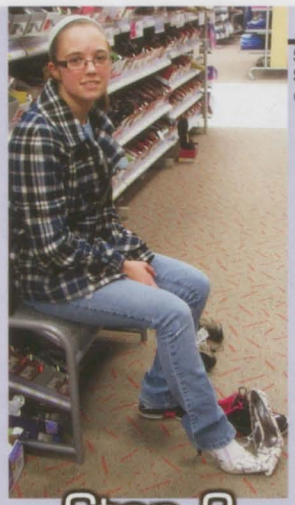

Step 3

SHOE DEPT.
Searching for the right pair of shoes can be difficult...

Step 4

Jimmy Smith ('11)

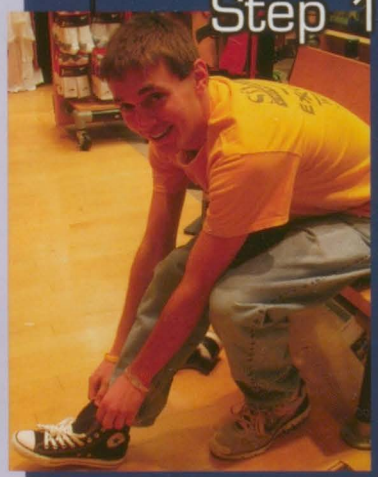

Step 1

FINISH LINE
Jimmy can usually be found in Finish Line picking out a new pair of shoes for a fresh new look.

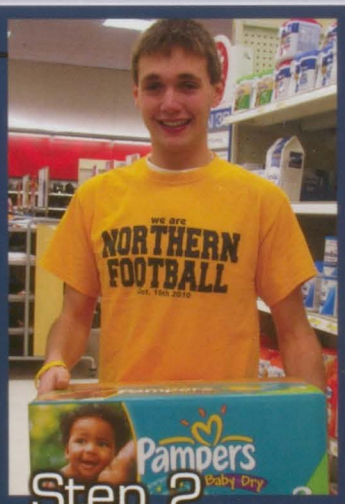

Step 2

TARGET
Jimmy refers to buying diapers as, "It's never too late to plan ahead."

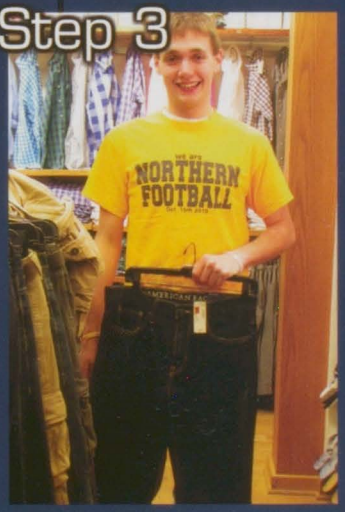

Step 3

AMERICAN EAGLE
"I like to touch up my wardrobe by buying a new pair of jeans here and there."

"She is the Gallagator" says Adam Rose('11). Erin Gallagher('13) is a sophomore this year, and was on the JV volleyball team. She started playing volleyball in th 7th grade. She is an outside hitter who always tries her hardest. In her spare time she enjoys hanging out with her friends and going to bonfires. Her future dream is to go to University Michigan and become a doctor. Erin always has a positive attitude, she tries very hard in school and doesn't care what people think about her.

Nicole Bachmann('13)

a [PAYCHECK] in 7 steps

CUPCAKES & MORE
After a long day of shopping, it's always nice to stop for a refreshing drink!

AMERICAN EAGLE
Spring breaks coming up. Ashley searches for a new bathing suit.

SPEEDY Q
Gas takes a good chunck out of Ashley's paycheck in order to cruise around Port Huron.

TARGET
Last but not least, Ashley arrives at Target in hopes of finding a new bag.

SPEEDY Q
With the rising gas prices, Jimmy spends a lot of his paycheck towards putting gas into his van.

FRULLATI
For a cool and refreshing drink, Jimmy buys a smoothie to satisfy his cravings.

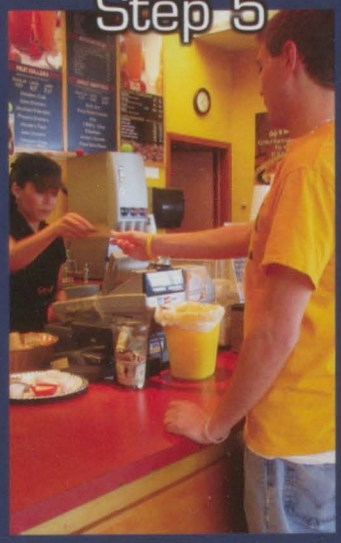

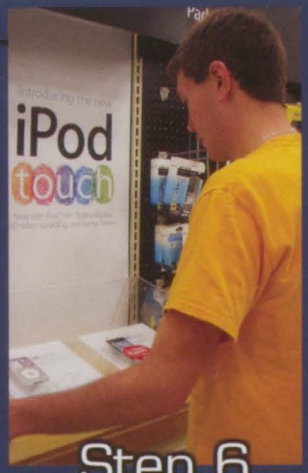

Step 6

TARGET
Jimmys sudden urge of wanting an IPod has aruse. Spending a good portion of his check, it goes to an IPod touch.

TARGET
Looking to buy new sunglasses? Jimmy checks out Target in hopes of finding a new pair.

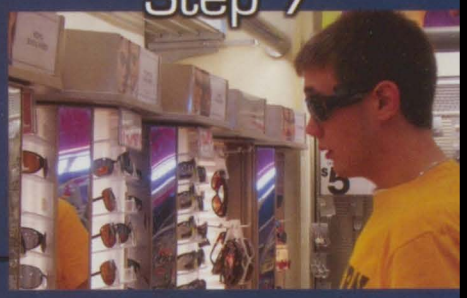

It takes time to master the balance, grace and power of figure skating. McKale Bingham('13) has been skating since she could walk. "I love to skate. It feels so good to learn a new skill you've been working so hard on." says McKale. McKale has skated for a total of 13 years and two year for the high school skating team. McKale has the support and love from her teammates. They've become close over the years of struggles and triumphs. McKale hopes to skate in college and then will probably be done competing, but she doesn't think she'll ever hang up her skates for good.

Abby Godwin('13)

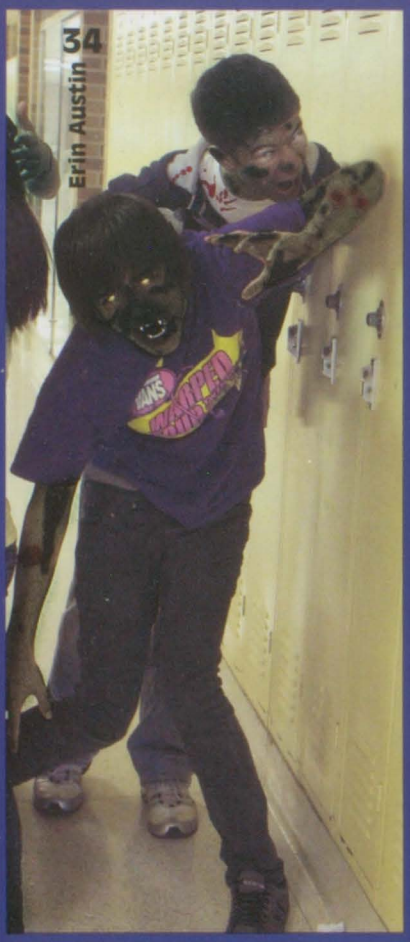
Erin Austin

The Zombieland of PHN

Creeping around and lurking through the halls, the Zombies of PHN search for their choice of meat. Here at Northern, we have a large variety to choose from; the fresh meat of freshmen, the senior sauteed specials, the horrific hipsters tasting of tofu and dirty sweaters, the sweet 'n salty student council, and the dry, unappealing, low-fat buttered nerds. Some zombies prefer a healthier alternative, so have no fear, the chicken-flavored tough, lean and healthy jocks are available.

Years ago, the school had a strict policy of keeping the population of zombies at a steady rate, but lately, everything has gone haywire. The freshman, seniors, nerds, and jocks have pitted themselves against each other, clawing and devouring as many as they can. The zombies are usually able to hold off their feasting rampages until lunch time, although sometimes you catch yourself moaning and groaning, desperately trying to escape the gruesome zombie clinging onto you, hoping to get a mouthful of meaty, green-colored flesh.

Aside from brutally attacking each other every other minute, the zombies all share a deep love for school spirit. The only time you could get them to stop gnawing at each other's throats, literally, is by hosting a pep assembly! A selected zomb hobbles around the Zombie Recreational Center, waving a giant bone created from deceased zombie arm and leg bones, Otherwise known as the "Pep Bone", and they all yell the remainder of their hearts out.

Spending a day here either ends by you getting attacked and consumed, or by you having a terrific time at a Pep Assembly. Whichever one happens, there's never a dull moment, and the Zombies of PHN are always welcoming a new meal.

Written By: Carson Day ('13)

Photos By: Erin Austin('11)
Organized By: Valerie Bennett('11) & Lauren Hart('11)
Zombiefied By: Valerie Bennett('11)

Some people belong on land but Alex Shier('13) belongs on the ice. He has been playing hockey for the past 10 years and he loves it. "I've been playing since I was a little kid, and my whole family has played, I love to be on the ice," he says. In addition to hockey, Alex has also been playing football for four years, and basketball for three. When he graduates he wants to go play hockey at a university.

Alyssa Modrich('14)

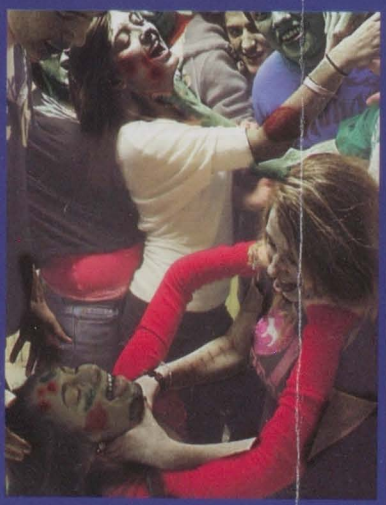

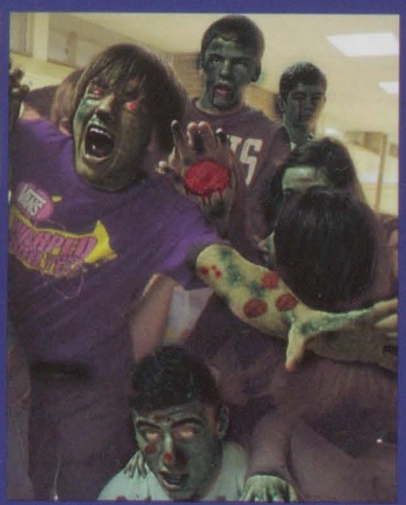

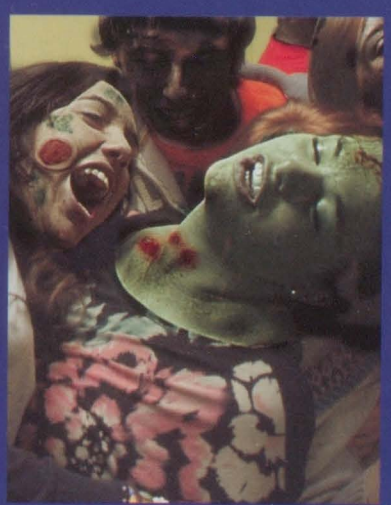

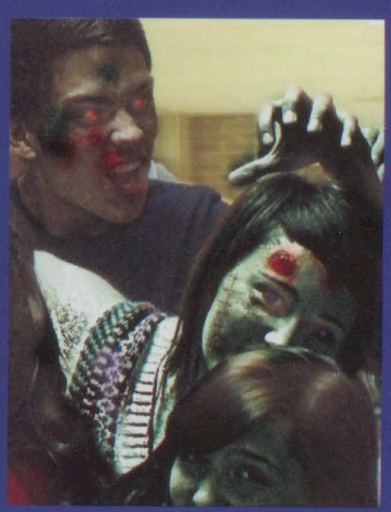

Heather Krauss('14) bowls for a hobby. "I made it on Junior Varsity, but got moved up to Varsity," Heather says. She likes hanging with her friends and having fun. "Anyone can play, it's just fun to do." She also plays clarinet in band and during the summer she goes to band camp. You make lots of friends at camp and get many opportunities to do things. Her favorite song they played at the football games was "The Incredibles". We got to play in the Thanksgiving Parade and "It was so much fun, says Heather.

Alyssa Modrich('14)

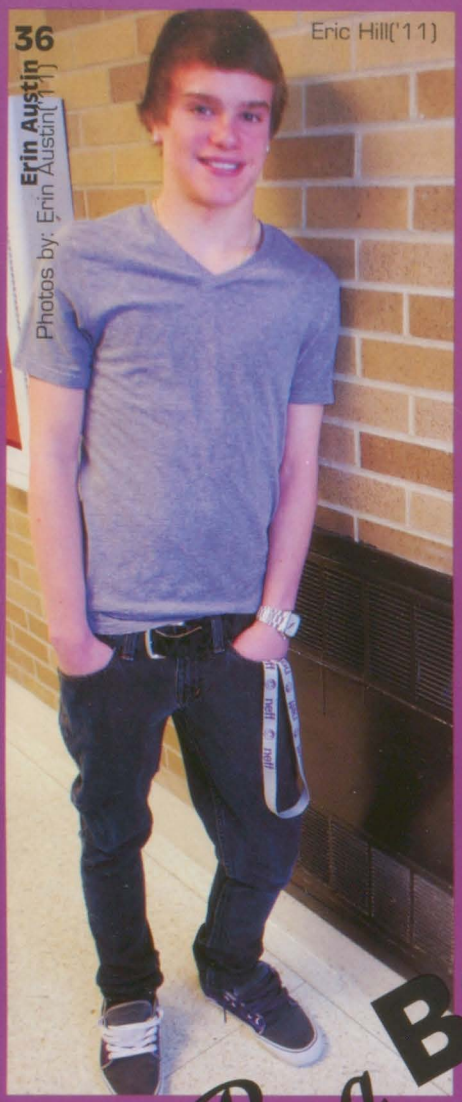

Eric Hill('11)

Photos by: Erin Austin('11)

Erin Austin

Be a Belieber

What will we be remembered by?

Honestly, instead of having 80's themed parties, our grandchildren will have "new millenium" parties, filled with vampire apparel and teased hair(not that that hasn't been done before.) Everyone says that a person is remembered by their kind-heartedness and acheivments; this is true. But every generation is recognized by it's trends as well. We are a student body full of jeggings, patterned tights and plaid button-ups. We've gone from High School Musical(2006) to Barack Obama to Justin Bieber. These fashion, musical and political events are defining traits of our age group. What else will we see in our lifetime? From living through the Twilight Saga, all the way to seeing our first African American president; these things are important. Heck, they're awesome.

Written by: Erin Austin('11)

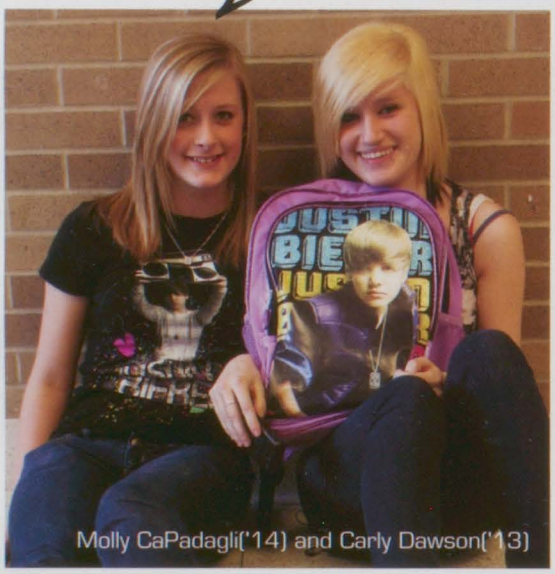

Molly CaPadagli('14) and Carly Dawson('13)

Cross Body Bags

Desiree Paquin('13), Lindsay Ottowitz('13), Erin Cravens('13) and Anne Moore('11).

Maria Souphis('11) has an interesting high school career; she's homecoming queen and has a twin sister named Olivia. When asked how it feels to be graduating, she says, "It's so good because everything is coming together. It's like I'm accomplishing everything I've wanted since freshman year." She loves PHN and is glad that she's made so many memories, including becoming homecoming queen in her final year. Maria is looking forward to going to either University of Michigan or Michigan State to study medicine.

Taylor Kuehn('13)

Moccasins

Samantha Mlynarski('11)

floral

Taylor Matthews('12) and Hannah Eppley('12)

Heard it?

A Day to Remember
Mike Posner
Bruno Mars
Christina Perry
Katy Perry
Ke$ha
The Lonely Island
Panic! At The Disco

Tease it

Tamaesha Shipp(12)

Katheryn Foucha('14)

Jackie Pospishel('14)

Owl Obsession...

Between her social life and school, Delaney Dooley('14) always has something to do. She enjoys riding her horses and playing sports, and played for Northern's freshman volleyball team as a right side hitter. Their team took second place in both tournaments they participated in. She is currently on the girl's varsity tennis team playing doubes with Megan Loftus('12). "The best thing about volleyball is that we're all a family and we all stick together, true thing," says Delaney.

Kayla McIntyre('14)

Erin Austin

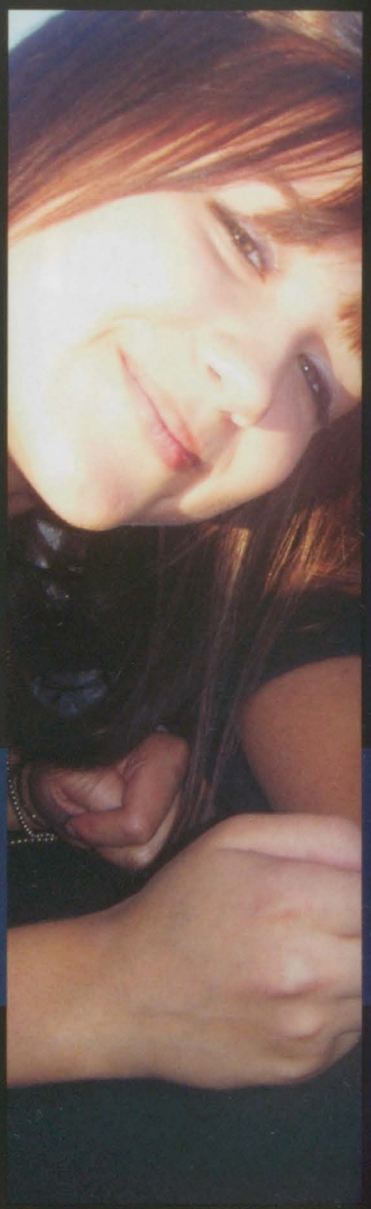

Seniors

Claire Seiory
B. Duggan
DJ KING
Emily
Allison Groteau
Olivia
MARY RUCH !!!
Jordan
Quandt
Skyler Goodrich
Rose
Cirksena
Cesepske
Jamie King
Harju
Megan
Salgado
Barb
LAUREN NYE
Trent Beebe
Morse McTaggert
Leah Meyers
CJ
Lukas
Alexis Antrell
Paul
Wheeler
Hortney
Kate Penn
Kelsey Green
Hannah
Kaitlyn
Norgaard
Emma Steinborn
Emily Tseng
Olivia Souphis
Gordon
Mia Rankine
Georgia-Rae Jones
Lauren
Vanden bossche
Trina Bergman
Austin 189 Pickering
Tiffany Bennert
KLAUS
Amber Ross
NATE MANIS
Mary-Elizabeth Mariani
Allison
Bradshaw
James Wilson
Jamison
Katie Barber
Abigail Schlager
GEISTER
Jessa E. Davis
Kara Ward
Nanna B. Jensen
Raquel Bayliss
Tylyn Sawher
Chelsea Wayne
Ashley Schrader
J. HAYES
Danielle Masterton
Cali Beadley
CHANTELLE RANDALL
Heather Sears
Anne Rushton
ANNE MOOREY
Joel Massoberg
Brittany
Fegan
Jordan Dewey
Gabrielle Armstrong
Sam Aguinaga
Amber Dawes
Caulder Renno
Lauren Hart
Alisha David
Lindsey March
Ariel
MacDonald
Jessica
McGrath
KMP
Janelle Ainsworth
Hallie Leibinger
Morgan Smith
Kathleen Mullally
Eric Hill
Tyler Meyers
Adam
Dustin
PEDRO!
Colwell
Simmy Smith
Carly Sullivan
Josh
Murfin
Jason Rodriguez
Jeremiah
Lauren Randall
Sarah Seyfried
Holly Eschenburg
Nate Bricker
Chelsea Davis
Alex Guglio
Alex Nelson
Ingrid Espnes
Nick Baxter
Megan Lindsey
Jackie Richert
Valerie Benhart
Lexie Goetze
Tyler Smith
Jensen Davis
Demeric Taughinbaugh
Whitney Hudy

Port Huron Northern
Class of 2011

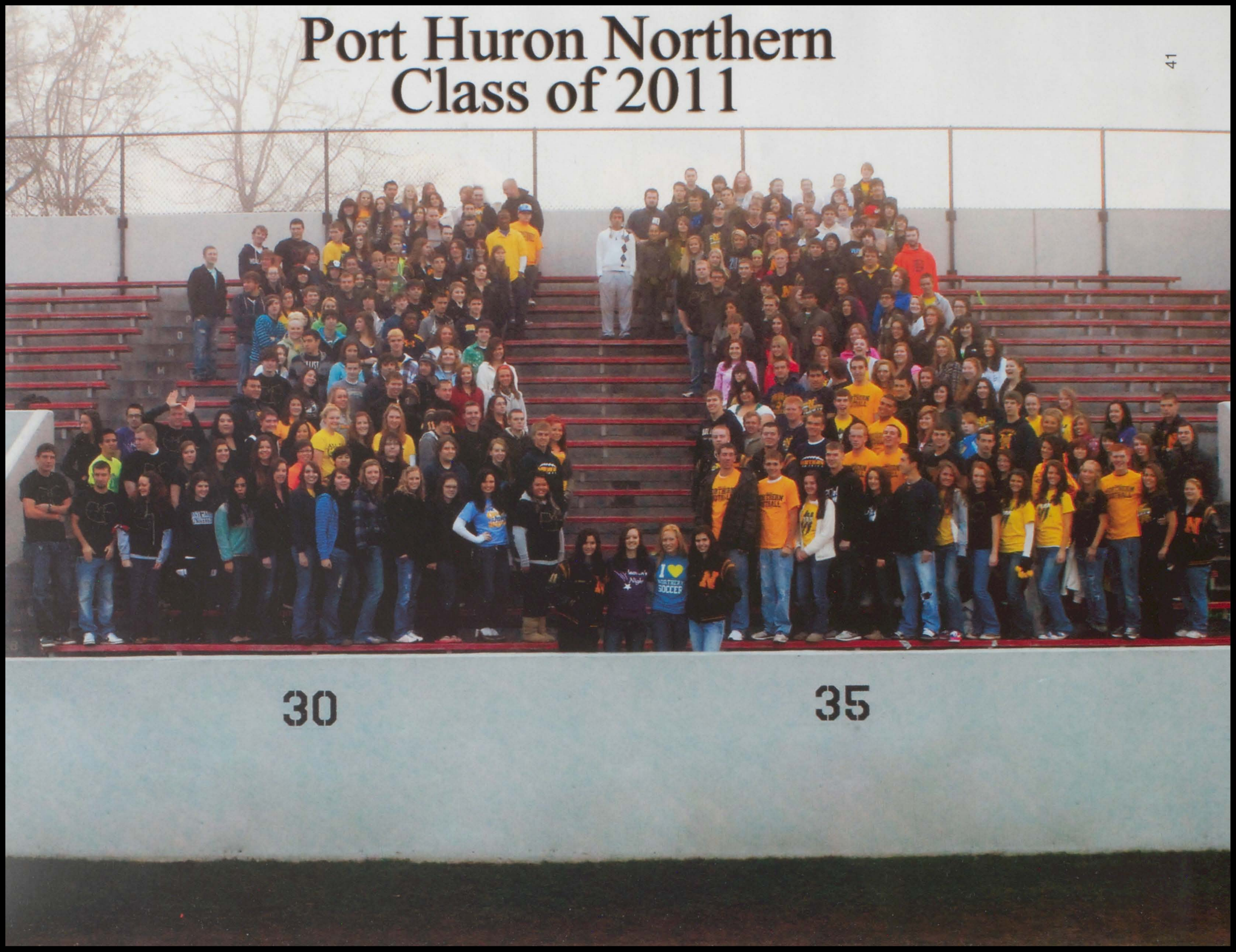

Justin Adam

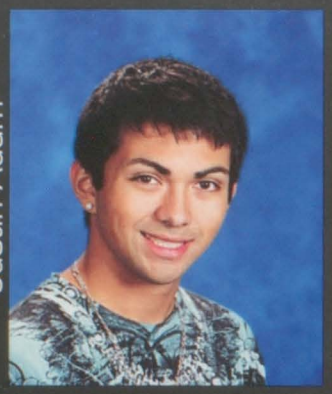

Samuel Aguinaga

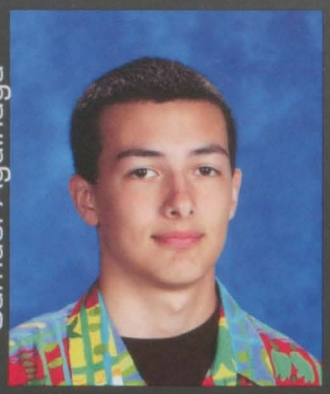

Janelle Ainsworth

Donna Akin-Sherwood

Matthew Allen

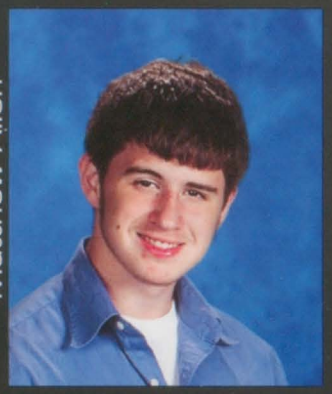

Marisah Arispe

Gabrielle Armstrong

Erin Austin

Katelynn Barber

Dane Barnard

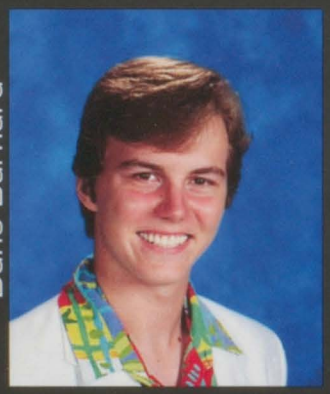

Tyler Barthel

Nicholas Baxter

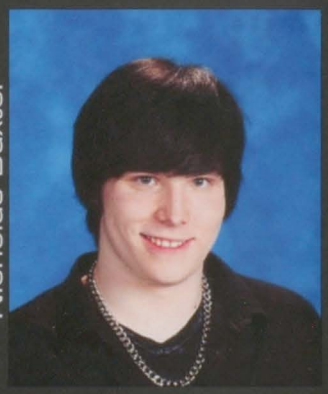

"LIfe is 10% what happens to me and 90% of how i react to it." *Charles R. Swindoll*
-Justin Adam

"Mischief managed."
Harry Potter
-Marisah Arispe

Not much further now my little smurfs.
-Dane Barnard

Wuwwuwwuwwuwwuv wuwwuwwuwwuwwuv.
-Nicholas Baxter

"In the end, we will remember not the words of our enemies, but the silence of our friends." *Martin Luther King Jr.*
-Katelynn Barber

"His name was Robert Paulson."
Fight Club
-Tyler Barthel

It must be some kind of... hot tub time machine.
-Samuel Aguinaga

"Courage is the power to let go of the familiar."
Raymond Lindquist
-Gabrielle Armstrong

Without cause there's no effect.
-Janelle Ainsworth

The pen is in your hand, the rest is still unwritten.
-Donna Akin-Sherwood

Samuel Aguinaga

Janelle Ainsworth

Gabrielle Armstrong

Erin Austin

Raquel Bayliss

Travis Beamer

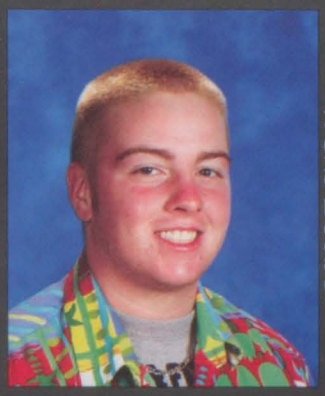

Trent Beebe

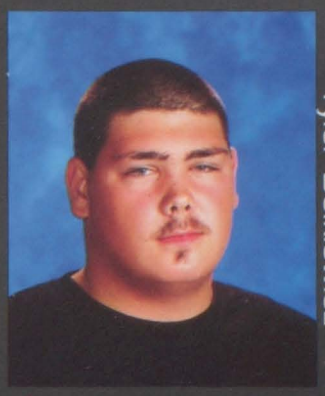

Tyler Belkiewicz

Tiffany Bennert

Valerie Bennett

Trina Bergman

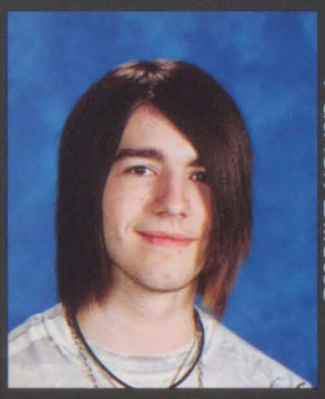

Patrick Billette

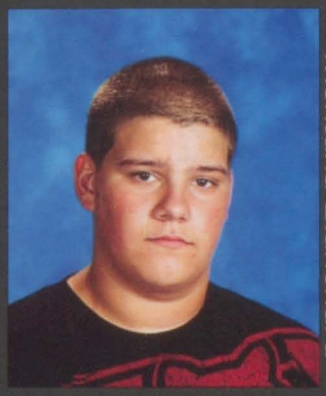

Montana Blanchard

Travis Boone

Sara Bowers

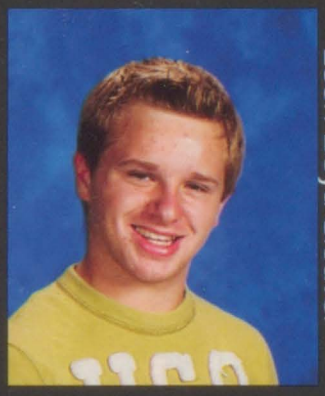

Leon Boyd-Cleaver

"When life leaves us blind, love keeps us kind." *Linkin Park*
-Erin Austin

"To be yourself in a world that is constantly trying to make you something else is the greatest accomplishment." *Ralph Waldo Emerson*
-Raquel Bayliss

Trolled hard.
-Travis Beamer

"I never let my schooling get in the way of my education." *Mark Twain*
-Trina Bergman

This chapter in our life is complete, but we shouldn't cry because it's over. We should celebrate because it happened.
-Leon Boyd-Cleaver

Live life to the fullest.
-Tiffany Bennert

Dude, I totally listened to that band before anyone else listened to that band.
-Valerie Bennett

Went bar down with a clapper and broke my twig, it was chill.
-Trent Beebe

We'll fight for whatever we have to.
-Patrick Billette

Katelynn Barber

Dane Barnard

Raquel Bayliss

Tiffany Bennert

Cali Bradley

Allison Bradshaw

Devin Brennan

Marissa Brenton

Alisha Brewer

Nathaniel Bricker

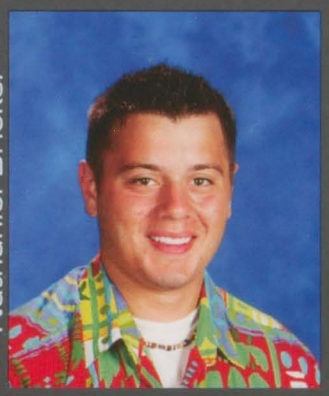

Dylan Brown

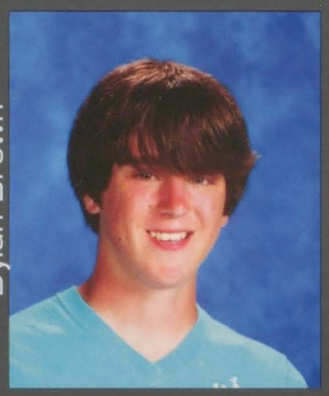

Joshua Bryce

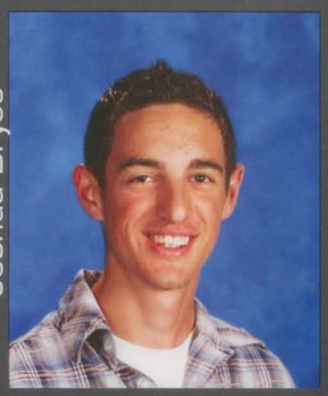

Jeffrey Burns

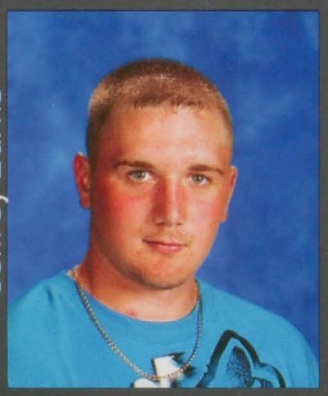

Chelsea Campau

Paul Campau

Carly Campbell

"If you're lucky enough to be different from everybody else, don't change." *Taylor Swift*
-Cali Bradley

Everyone at taxco bell knows.
-Dylan Brown

Don't allow one person to tear you down. Don't allow one person to run your day. Don't allow one person to hurt you. Allow that one person to make you stronger.
-Alexis Cantwell

"I once ate a footlong corn dog on a nude beach... I'll never do that again." *Due Date*
-Nathaniel Bricker

Nothing is ever easy.
-Constance Cates

Trina Bergman

Alexis Cantwell

Emily Cesefske

Dustin Colwell

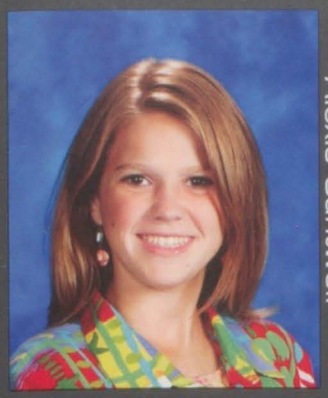

Alexis Cantwell

Sarah Carson

Daniel Case

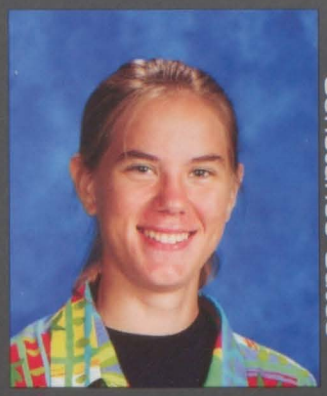

Constance Cates

Victor Cervini

Emily Cesefske

Rose Cirksena

Dustin Colwell

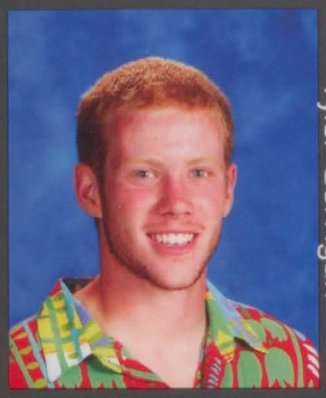

Tyler Corrigan

Brandon Craven

Kevin Craven

Megan Cravens

"Nothing will wipe this heart out, no one will break this front line." *Heaven Shall Burn* -Daniel Case

I am not dumb... I am a BANANA! -Sarah Carson

I never let my schooling interfere with my education. -Victor Cervini

"You will not be punished for your anger, you shall be punished by it." *Buddha* -Dustin Colwell

Yesterday is history - tomorrow is a mystery... today is a gift, that's why they call it the present. -Emily Cesefske

I have been called a bender but benders don't go bar down. -Tyler Corrigan

Allison Croteau

Alisha David

Jensen Davis

Sara Davis

Allison Croteau

Michelle Dancey

David Davenport

Alisha David

Aaron Davis

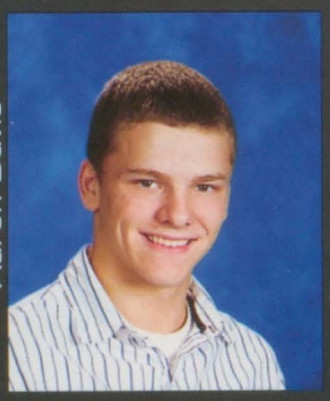

Jensen Davis

Matthew Davis

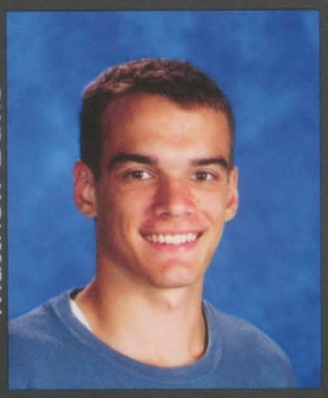

Sara Davis

Kelly Dennison

Jordan Dewey

Tracy Dewey

Josh Di Franco

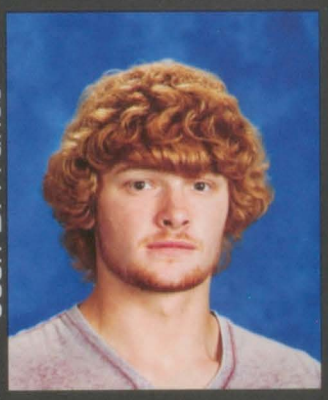

"A painter paints pictures on canvas, but musicians paint their pictures on silence." *Leopold Stokowski*
-Alisha David

My apologies to Mark Twain.
-Allison Croteau

"You stand under me if you don't understand me." *Lil' Wayne*
-Nathaniel Emerick(Ainsworth)

"Wherever you go, no matter the weather, always bring your own sunshine." *Anthony J, D'Angelo*
-Kelly Dennison

FBGM!
-Aaron Davis

Love you long time!
-Jensen Davis

Handle with care, I'm fragile.
-Jordan Dewey

Kelly Dennison

Jordan Dewey

Amber Downs

Tessa Dupes

Jessica Dobson

Eric Dombrowski

Amara Dooley

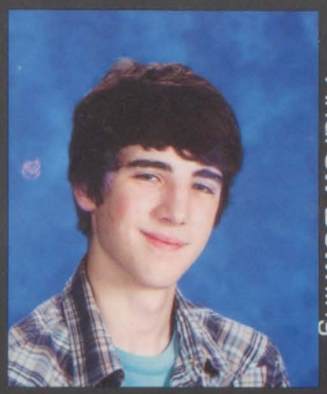

Andrew Downing

Amber Downs

Reese Duncan

Tessa Dupes

Ashley Dupree

Ashley Dyer

Nathaniel Emerick (Ainsworth)

Holly Eschenburg

Ingrid Espnes

"For in the same way you judge others you will be judged, and with the measure you use will be measured to you."
Matthew 7:2
-Andrew Downing

You fail at 100% of the things you never try.
-Eric Dombrowski

I always saw myself putting a meaningful senior quote... eh.
-Tessa Dupes

Where is it?!?
-Tracy Dewey

Life starts now.
-Jessica Dobson

Slushie Run!!!
-Amber Downs

Life is too short to be anything but happy.
-Ingrid Espnes

Holly Eschenberg

Allison Everitt

Brittany Fegan

Dillon Forest

Shandi Estes

Allison Everitt

Brittany Fegan

Taylor Forest

Dillon Forrest

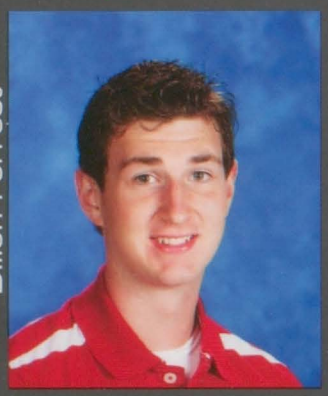

Ryan Foster

Vincent Franks

Alexander Gaglio

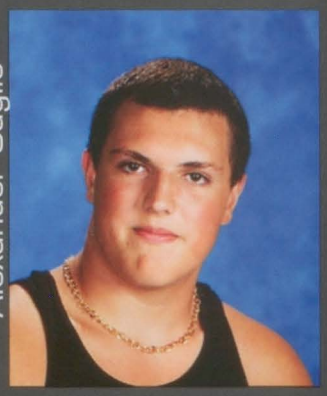

Samantha Garcia

Angel Gates

Klaus Geistert

Shelby Genaw

"Destruction leads to a very rough road, but it also breeds creation." *Red Hot Chili Peppers*
-Allison Everitt

"60 percent of the time it works everytime." *Anchorman: The Legend of Ron Burgandy*
-Dillon Forest

We ride together, we die together, Boys For Life.
-Vincent Franks

No matter the situation, look forward for a better future.
-Samantha Garcia

Out of all the things I've lost, I miss my mind the most.
-Brittany Fegan

Just do it. Gotta have stories to tell the grandkids.
-Ryan Foster

"If peeing your pants is cool, consider me Miles Davis." *Billy Madison*
-Alexander Gaglio

Klaus Geistert

Shelby Genaw

Nicole Genna

Alexis Goetze

Nicole Genna

Magdalena Geppel

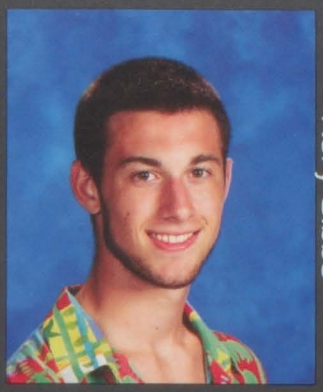

Kory Gibbs

Sarah Gierman

Lisa Gill

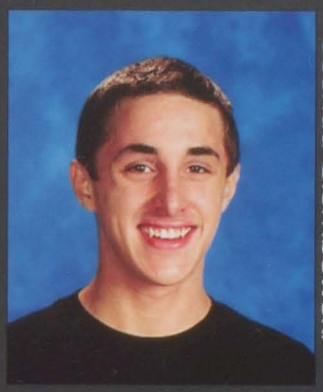

Joshua Glombowski

Sophie Gnech

Alexis Goetze

Lindsey Gofton

Sophie Gonder

Skyler Goodrich

Caylee Gordon

Don't believe in yourself, believe in the me that believes in you.
-Sarah Gierman

Sometimes when God closes a door he opens a window.
-Joshua Glombowski

Go for it!
-Skylar Goodrich

I'm not cocky... to be cocky is a flaw... and I'm flawless.
-Klaus Geistert

"Keep your eyes on the stars, and your feet on the ground."
Theodore Roosevelt
-Lisa Gill

"The Lord is the stronghold of my life." *Psalms 27:1*
-Alexis Goetze

I finished! Did you finish?
-Caylee Gordon

Caylee Gordon

Kortney Gordon

Kelsey Green

Richard Hall

Kortney Gordon

Kelsey Green

Larissa Gregorio

Erica Gross

Michael Gross

Justin Guyette

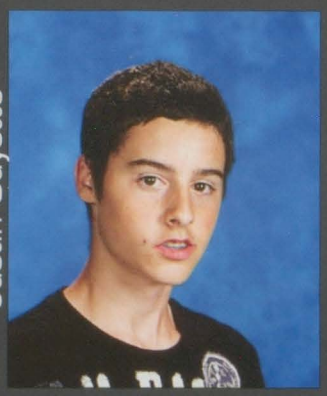

Dani Hahn

Nicholas Hall

Richard Hall

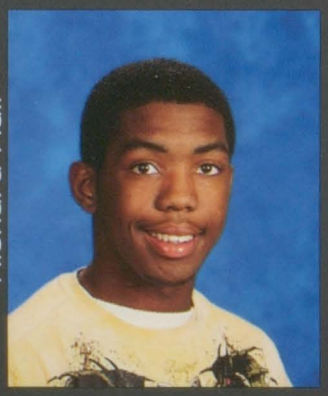

Darreon Hardy

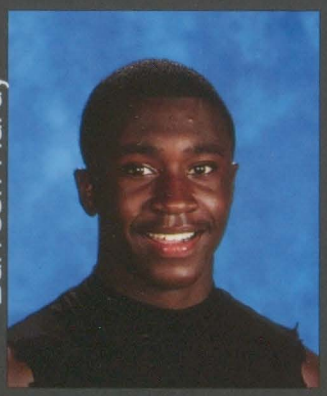

Olivia Harju

Anthony Harmon

"I don't know the key to success, but the key to failure is trying to please everybody.""
Bill Cosby
-Kortney Gordon

"Be the change that you want to see in the world" Gandhi
-Dani Hahn

Instead of the Mahi-Mahi, can I get just the one Mahi, because I'm not that hungry?
-Lauren Hart

I'm havin' a riot!
-Kelsey Green

Momma ain't make me to make friends, she made me to make history.
-Richard Hall

Olivia Harju

Eric Hawtin

Megan Hedberg

Heather Holderby

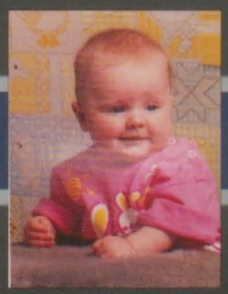

Lauren Hart

Elizabeth Harvey

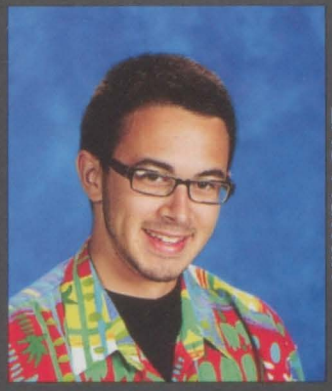
Eric Hawtin

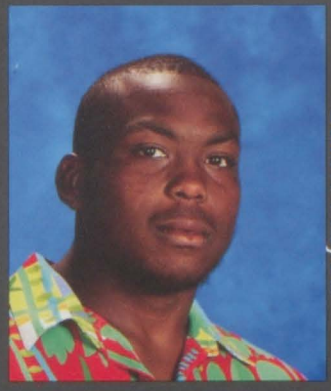
Jalen Hayes

Megan Hedberg

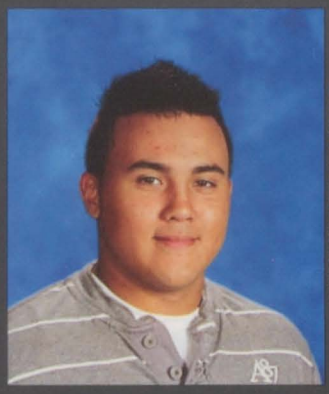
Seth Heinbuck

Theodore Herman

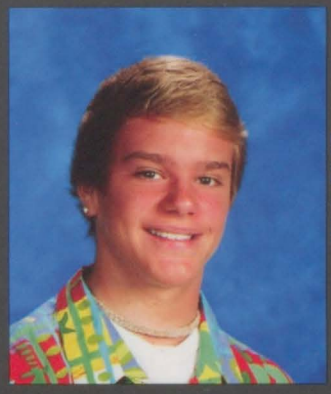
Eric Hill

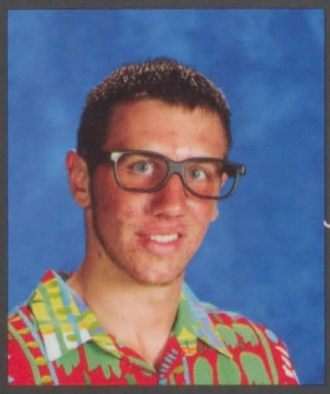
Macauley Hill

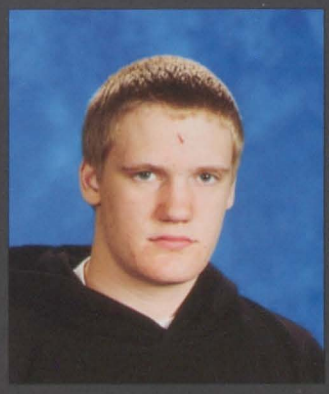
Robert Hill

Wade Holcomb

Heather Holderby

Gimme a square.
Port Boys 4 Lyfe!
-Eric Hawtin

Survival of the
fittest... adaptation.
-Seth Heinbuck

No more popcorn.
-Heather Holderby

Live for today... plan
for tomorrow... party
tonight!
-Macauley Hill

Train all year to be
the enemies misery.
-Jalen Hayes

Trap or Die!
-Eric Hill

You haven't
come this far to
fall off the earth.
-Wade Holcomb

Whitney Hudy

Lisamarie Hughes

Sarah Hughes

Elizabeth Hurd

Jay Hollis

Kyle Hoppenworth

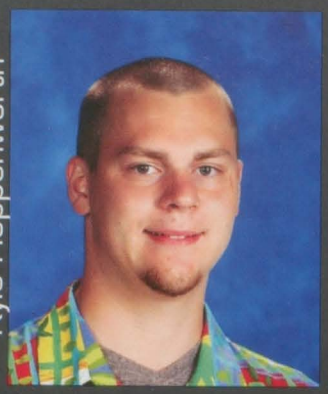

Whitney Hudy

Lisamarie Hughes

Sarah Hughes

Kaitlyn Hunt

Marissa Hunt

Elizabeth Hurd

Nikki Jamison

Daniel Jennings

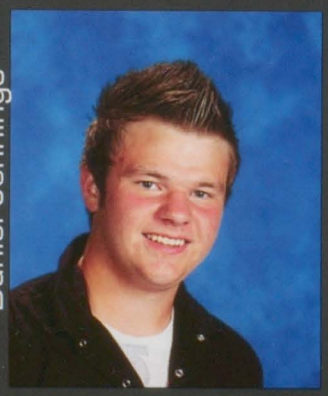

Nanna Jensen

Scott Jett

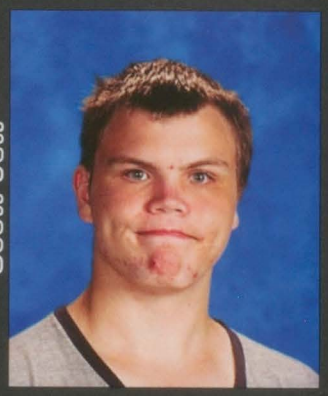

Don't be afraid of failure. Rock bottom is the most solid foundation you can build on.
-Elizabeth Hurd

Pain is only temporary.
-Lisamarie Hughes

Live life to the fullest!
-Nikki Jamison

Trolled hard.
-James Justice

We need some time for some things to happen.
-Kaitlyn Hunt

Never let the fear of losing keep you from playing the game.
-Nanna Jensen

"Don't let your dreams be dreams."
Jack Johnson
-Georgia-Rae Jones

Nikki Jamison

Daniel Jennings

Georgia Jones

Hannah Krohn

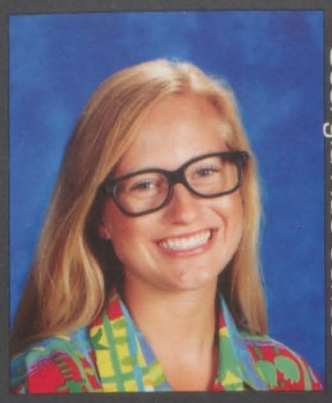
Georgia-Rae Jones

Olivia Jones

Zachary Jones

James Justice

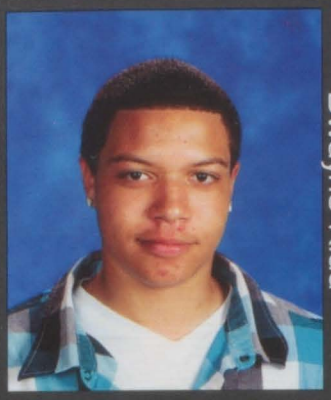
Dwayne Kidd

Stephan Kinert

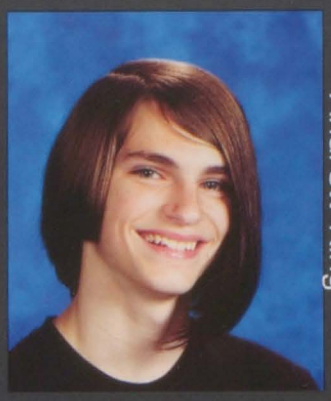
Andrew King

Jamie King

Nicholas Kirby

Danielle Krohn

Hannah Krohn

Andrea Langolf

Live every day like it's New Years Eve.
-Dwayne Kidd

"Be the change you wish to see in the world." *Gandhi*
-Danielle Krohn

"Life is what happens to you while you're busy making other plans." *John Lennon*
-Cody Kamicka

Hakuna Matata!
-Jamie King

There is no such thing as 'I can't', only 'I don't want to'.
-Olivia Jones

"If opportunity doesn't knock, build a door." *Milton Berle*
-Hannah Krohn

If you don't know what you stand for you'll fall for anything.
-Andrea Langolf

Andrea Langolf

Taylor Langolf

Hallie Leibinger

Megan Lindsey

Robert Langolf

Taylor Langolf

Jeffrey Laporte

Bradley Lawrence

Hallie Leibinger

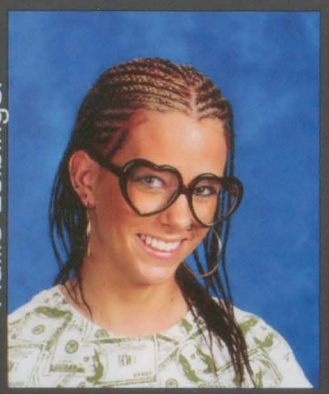

Megan Lindsey

Megan Lipinski

Sean Locke

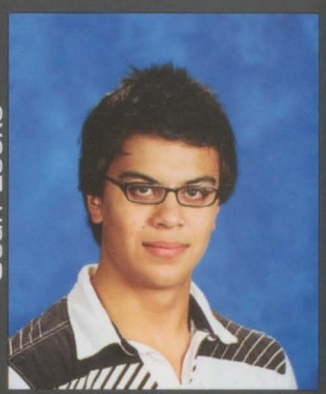

Kyle Louks

Chet Lukas

Emily Macbeth

Ariel MacDonald

"There are two things in this world that are infinite: the universe and the human stupidity; and I'm not sure about the universe." *Albert Einstein.*
-Robert Langolf

USA!!!
-Chet Lukas

It's been real...
-Megan Lindsey

Rule #1: Get money or get lost.
-Sean Locke

By the sacred power of the magic stone!
-Emily Macbeth

How can we be in a box of matches, you idiot?! Where are all the MATCHES!?
-Taylor Langolf

"Four for you Glen Coco! You go Glen Coco!" *Mean Girls*
-Ariel MacDonald

Me, I always stood out, you was more the in type... I never followed suit, you was more like pin stripes.
-Hallie Leibinger

Megan Lipinski

Chet Lukas

Ariel MacDonald

Mary Mariani

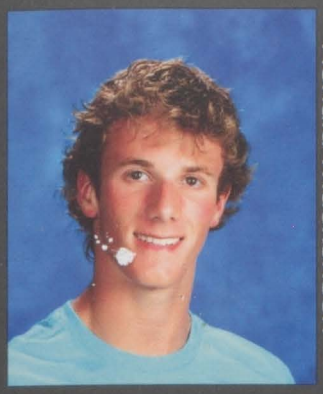

Ronald Mackensen

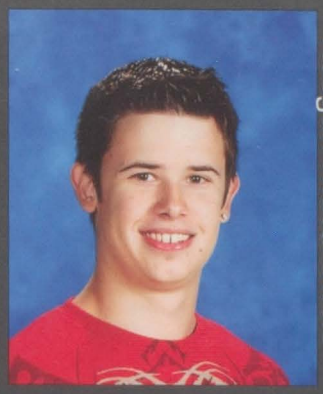

Keegan Maczkowski

Madeline Malek

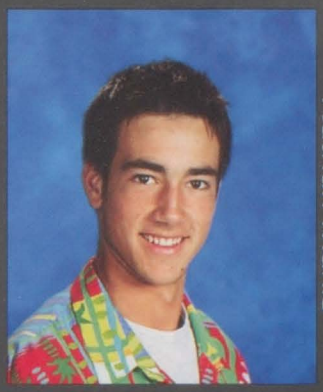

Nathan Manis

Mary Mariani

Bianca Marrogy

Lindsey Marsh

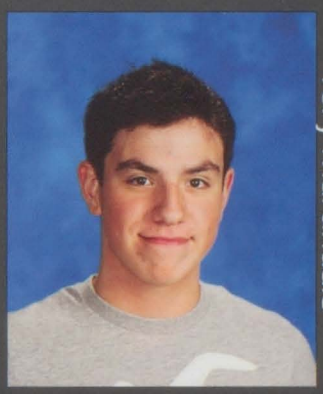

Tory Martindale

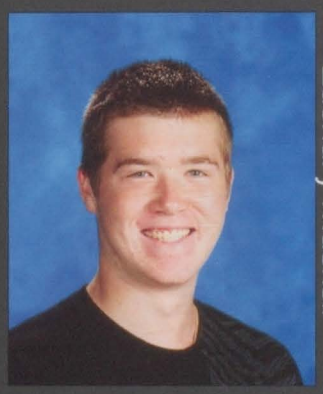

Zachary Maskell

Joel Massobrio

Danielle Masterton

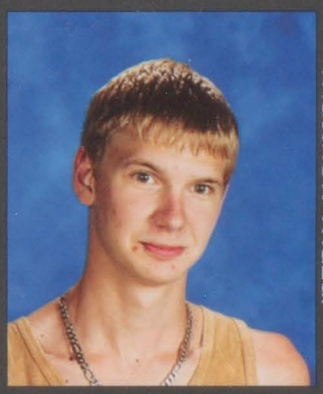

Matthew Mazur

"It was the best of times, and it was the worst of times."
Charles Dickens
-Ronald Mackensen

Wall Brawl 2010.
-Mary Mariani

I like to go to my boyfriend's house.
-Lindsey Marsh

Be a best friend, tell the truth, and overuse 'I love you'.
-Danielle Masterton

Baseball is wrong:
A man with four balls cannot walk.
-Nathan Manis

"Find your heart and follow it. Take some pain and swallow it."
Alli With an I
-Bianca Marrogy

How lucky I am to have something that makes saying goodbye so hard.
-Madeline Malek

"Be the change you want to see in the world" *Gandhi*
-Troy Martindale

Lindsey Marsh

Tory Martindale

Zac Maskell

Melissa McCracken

David McCormick

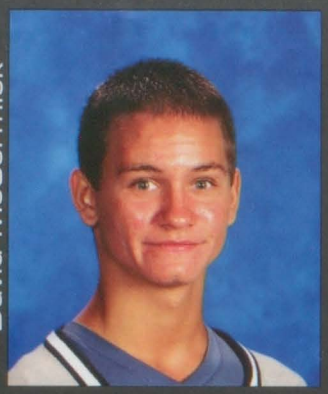

Melissa McCracken

Jessica McGrath

Heather McKeever

Michael McManaman

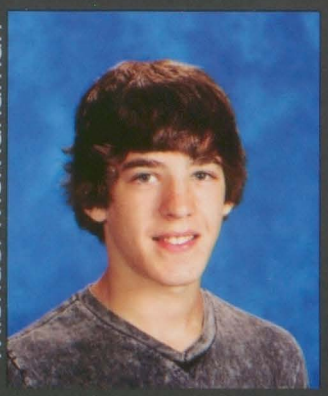

Mitchell McPhedrain

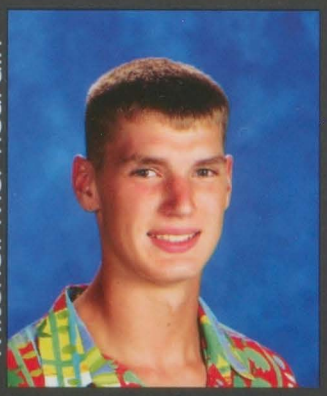

Merissa McTaggart

Curtis Medrano

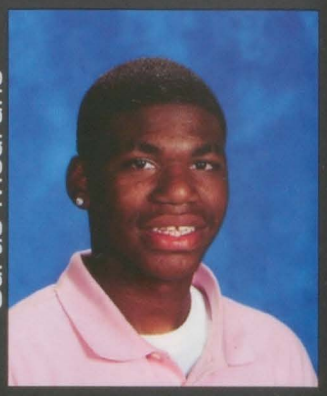

John Davis Medrano

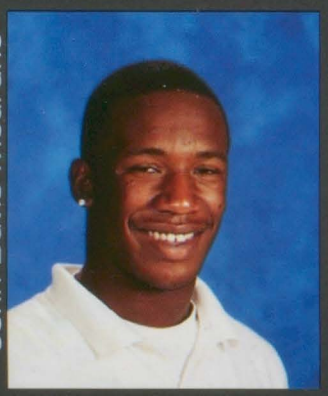

Dylan Mehler

Eric Merrill

Leah Meyers

Art is believing in an idea that makes the world believe in you.
-Eric Merrill

You're buying me a pair of flip flops. Put it on my tab.
-David McCormick

"If there's grass on the field play ball."
-Mitchell McPhedrain

Drive a Taurus, pick up women.
-Dylan Mehler

Live in the moment with no regrets.
-Leah Meyers

"Shoot for the moon. Even if you miss you'll land in the stars."
Brian Littrell
-Jessica McGrath

If you don't do the same thing today as you did yesterday then you'll always have a new tomorrow.
-Heather McKeever

"Everything has beauty, but not everybody sees it."
Confucius
-Merissa McTaggert

"If I cut my hair, Hawaii will sink."
Chiodos
-Michael McManaman

Jessica McGrath

Merissa McTaggart

Eric Merrill

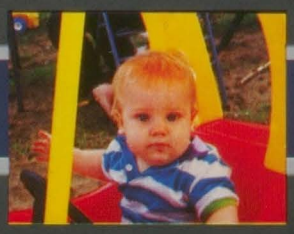

Samantha Mlynarski

Tyler Meyers

Andrea Mitrink

Samantha Mlynarski

Anne Moore

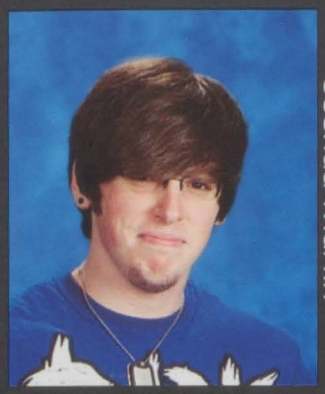

Joshua Murfin

Flynn Murphy

Jeremy Myers

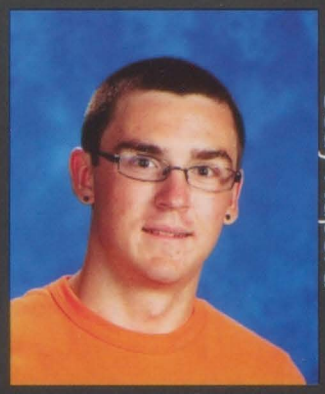

Cody Napora

Alexander Nelson

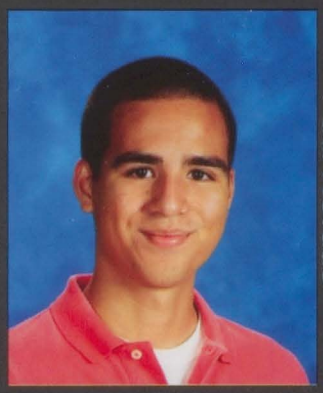

Paul Nevado

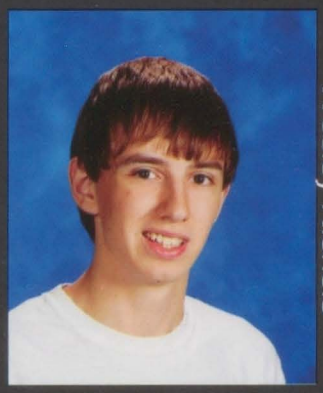

Wesley Nichols

Kaitlyn Norgaard

If All Else Fails,
go to Vegas.
-Joshua Murfin

This isn't a dress
rehearsal, this is
your life. So live it!
-Paul Nevado

When all else fails,
be a tree.
-Wesley Nichols

Yes! I believe in God!
-Alexander Nelson

It's because I'm
Asian, isn't it?!
-Kaitlyn Norgaard

Working hard beats
talent when talent
doesn't work hard.
-Tyler Meyers

Never have a battle
of wits with an
unarmed opponent.
-Andrea Mitrink

"All our dreams can
come true if we have
the courage to
pursue them."
Walt Disney
-Jeremy Myers

How lucky I am to
have something that
makes saying
goodbye so hard.
-Anne Moore

Anne Moore

Kathleen Mullally

Alex Nelson

Paul Nevado

Lauren Nye

Catherine Oellerich

Kaai Okada

Jacquelyn Olson

Eric Oppliger

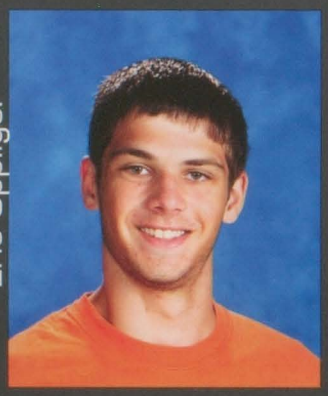

Josephine Osemlak

Adam Ottowitz

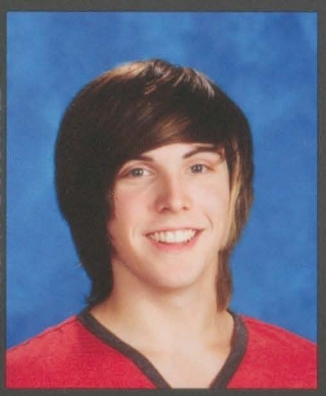

Prescott Palm

Alaina Parker

Chelsea Parks

Aaron Parmann

Mary Patchett

The first, last senior quote of the rest of my life.
-Lauren Nye

Team Jensen!
-Chelsea Parks

Life is either a daring adventure or nothing.
-Kaai Okada

Just because there's a goalie in the net doesn't mean you can't score.
-Eric Oppliger

"His name was Robert Paulson. His name was Robert Paulson. His name was Robert Paulson. His name was Robert Paulson. His name was Robert Paulson." *Fight Club*
-Adam Ottowitz

Life's not about how you survived the storm but how you danced in the rain.
-Jaquelyn Olsen

Kaitlyn Norgaard

Lauren Nye

Josephine Osemlak

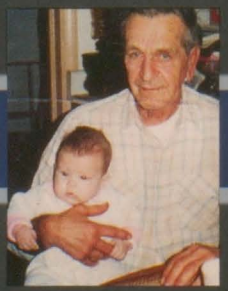

Adam Ottowitz

Chad Patterson

Richard Pauly

Emily Pemberton

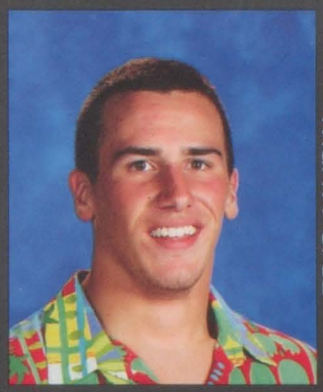
Mark Perez

Kali Perry

Samantha Perry

Brittany Petho

Shelby Pickelhaupt

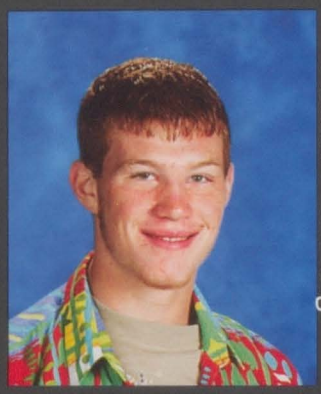
Austin Pickering

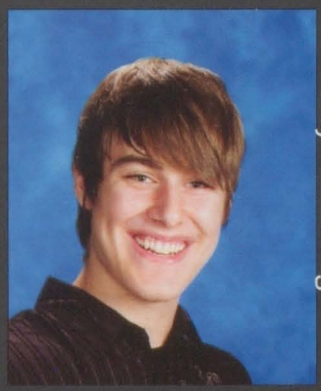
Guy Pickering

James Pierce

Ashley Pincomb

Just Do It.
-Brittany Petho

"Be who you are and say what you feel because those who mind don't matter and those who matter don't mind."
Dr. Seuss
-Ashley Pincomb

What?!... It's a classic.
-Austin Pickering

Slushie Run!!!
-Kali Perry

Stay Gold!!!
-Mark Perez

"Life is a beach. I'm just playin' in the sand." *Lil' Wayne*
-Chad Patterson

Chad Patterson

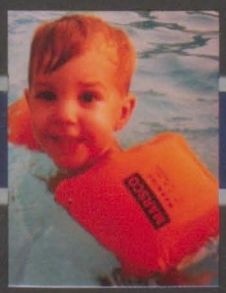

Kali Perry

Brittany Petho

Austin Pickering

Erin Austin

Jack Plahutnik

Jordan Quandt

Christopher Radford

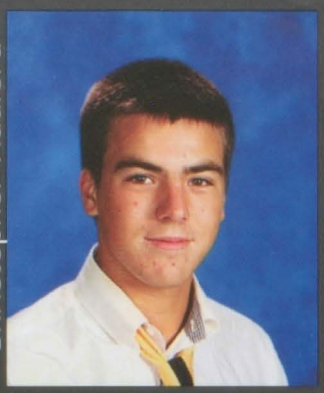

Joseph Radiger

Chantelle Randall

Lauren Randall

Mia Rankine

Tia Redmond

Caulder Renno

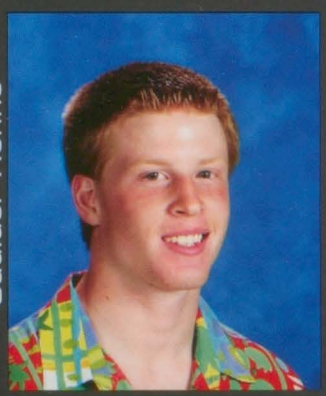

Korrey Renno

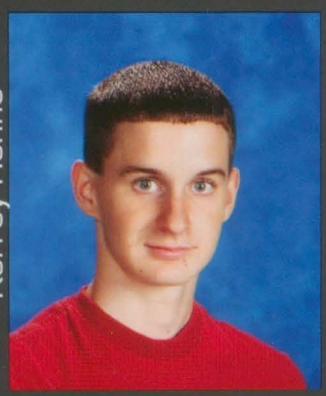

Joseph Reynolds

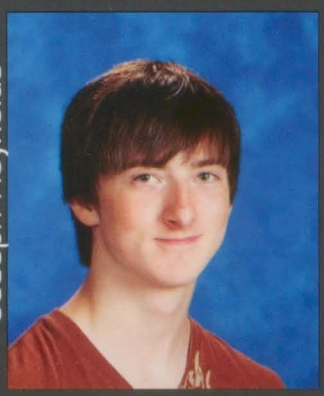

Jacob Rhine

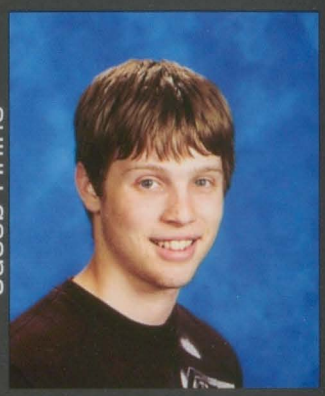

I luv 2 paint ehh!!!
-Caulder Renno

"If peeing your pants is cool, consider me Miles Davis." *Billy Madison*
-Korrey Renno

"Nothing is true, everything is permitted." Brion Gysin
-Joseph Reynolds

Life will throw you rocks, don't hit them with your head.
-Tia Redmond

"Be who you are and say what you feel because those who mind don't matter and those who matter don't mind." *Dr. Seuss*
-Lauren Randall

"Live long and prosper." *Star Trek*
-Joseph Radiger

"Life is a great big canvas, and you should throw all the paint on it you can." *Danny Kaye*
-Jordan Quandt

The only way to define your limits is to exceed them.
-Mia Rankine

Ride the snake.
-Jack Plahutnik

Ashley Pincomb

Chantelle Randall

Lauren Randall

Mia Rankine

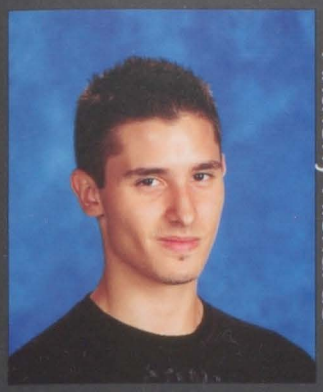

Anthony Richards

Jaclyn Richert

Laura Richert

Rebecca Roberts

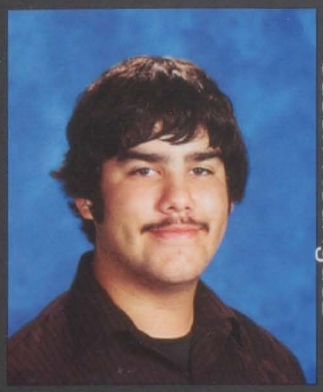

Jason Rodriguez

Audrey Roe

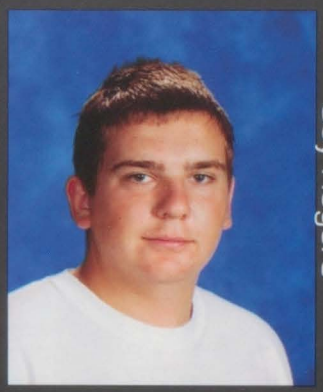

Coy Rogers

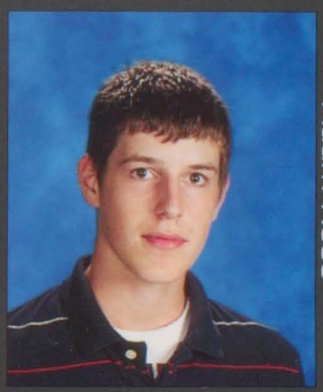

Adam Rose

Amber Ross

Miranda Ross

Mary Ruch

Anne Rushton

Never give up.
-Jason Rodriguez

"Your talent is God's gift to you. What you do with it is your gift back to God." *Leo Buscaglia*
-Jaclyn Richert

"Hi... I'm a hockey player but I'm playing golf today."
Happy Gilmore
-Adam Rose

Trolled hard.
-Anthony Richards

HAKUNA MATATA.
-Chantelle Randall

"What matters most is how well you walk through the fire."
Charles Bukowski
-Anne Rushton

"Be faithful in little things because it is in them that your strength lies."
Mother Teresa
-Laura Richert

Life, I love you.
All is groovy.
-Mary Ruch

Caulder Renno

Jackie Richert

Laura Richert

Jason Rodriquez

Megan Salgado

Max Samson

Kenneth Sanders

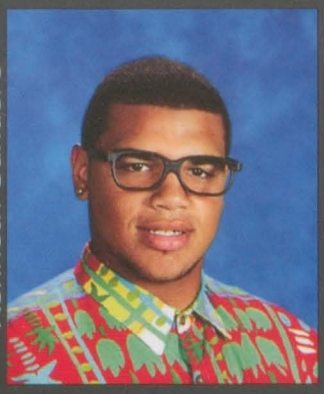

Tylyn Sawher

Abigail Schlager

Kathleen Schmidt

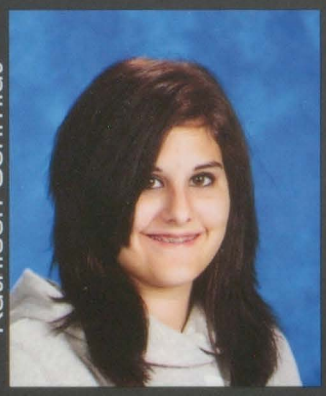

Ashley Schrader

Heather Sears

Claire Secory

Ryan Serazin

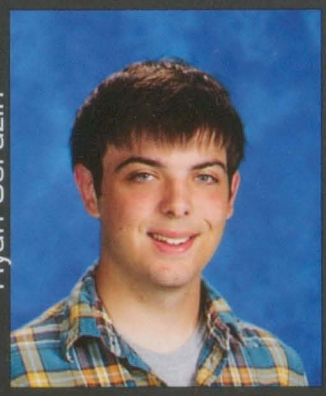

Wayne Sevy

Sarah Seyfried

"Hold your own, know your name, and go your own way and everything will be fine." *Jason Mraz*
-Claire Secory

"The fiction will seek the real." *Coheed and Cambria*
-Sarah Seyfried

Ya Buddy, Bender...
-Kenneth Sanders

What to put here? Nothing appropriate comes to mind.
-Heather Sears

Never regret because life is too short to worry about the past.
-Ashley Schrader

Doggie all the way.
-Jimmy Smith

Trolled hard.
-Jason Solgot

Great white buffalo.
-Ryan Serazin

Audrey Roe

Coy Rogers

Amber Ross

Mary Ruch

Travis Sharrow

Austin Shell

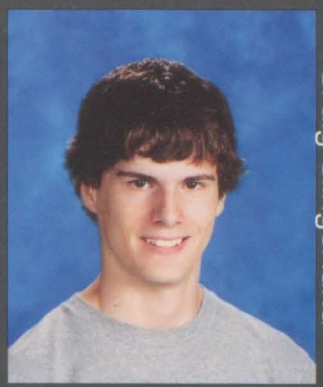

Craig Slingerland

Danielle Smith

Dennis Smith

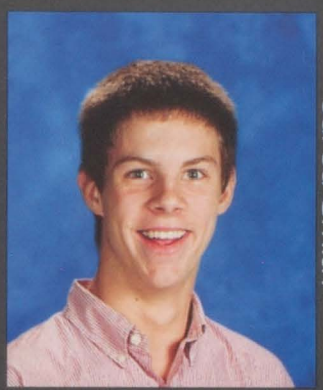

Jared Smith

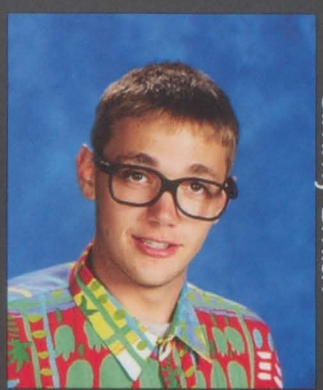

Jimmy Smith

Morgan Smith

Ronald Smith

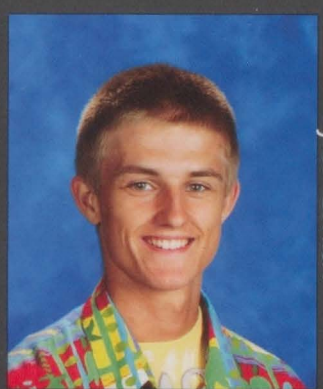

Tyler Smith

Brendon Snover

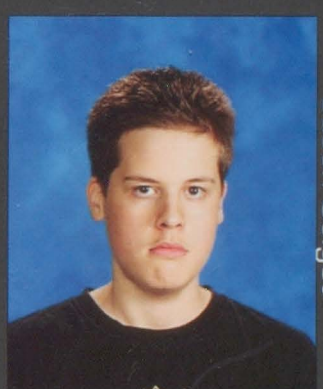

Jason Solgot

How bout that ride in?
-Austin Shell

When I ain't got no hair gel I just let my fro out then I take my boat out.
-Megan Salgado

I leave this school with nothing gained.
-Joseph Smith

Even behind the clouds, the sun is always shining.
-Tylyn Sawher

You're a chum man, EH, EH, EH.
-Jared Smith

When in doubt, floor it!!
-Brendon Snover

Insert funny quote here.
-Morgan Smith

Anne Rushton

Megan Salgado

Kenneth Sanders

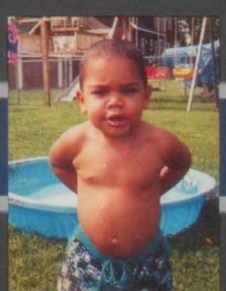

Tylyn Sawher

Marisa Solomon

Maria Souphis

Olivia Souphis

Robert Stapleford

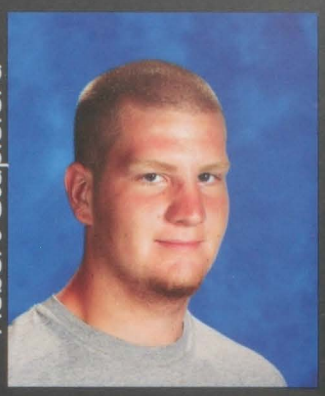

Emma Steinborn

Carly Sullivan

Travis Sweet

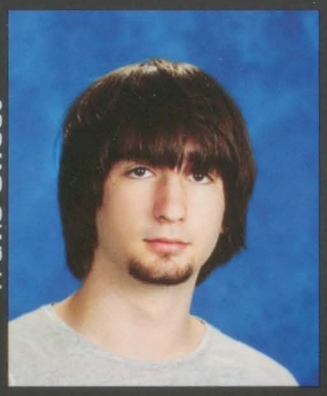

Brianna Swoffer

Demerie Taughinbaugh

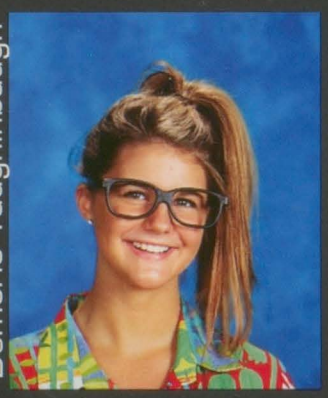

Ciera Taylor

Pedro Teal

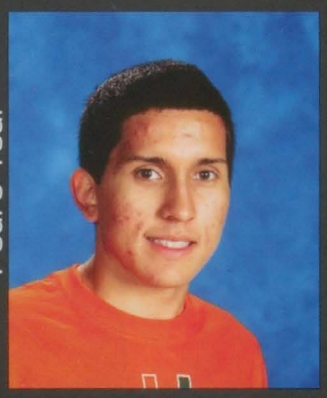

Stanley Terrell

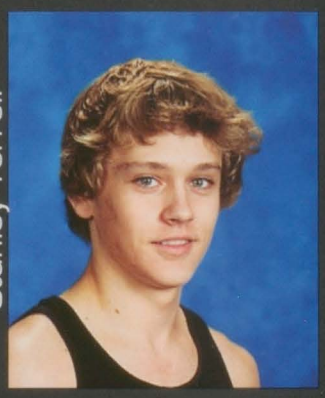

I Generally Manage this place.
-Demerie Taughinbaugh

Everything
falls in place.
-Ciera Taylor

Ya'lready know
-Stanley Terrell

You must find your
voice now because
the longer you wait
the more likely you
are to lose it.
-Carly Sullivan

"Wherever you go,
go with all your
heart." *Confucius*
-Marisa Solomon

The goal in life is not to
come into the grave
safely, but to skid in
sideways saying "Dang,
what a ride."
-Natelie Todd

Ashley Schrader

Heather Sears

Claire Secory

Jimmy Smith

Jessica Thornton

Chelsea Todd

Natelie Todd

Emily Tseng

Sarah Tynan

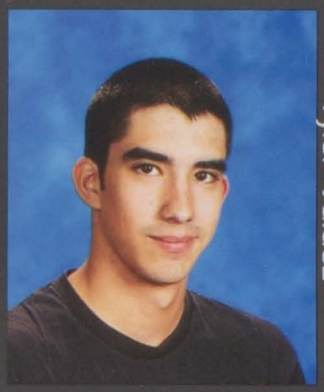

Tyler Valdez

Joshua Vanalstine

Lauren Vandenbossche

Richard Vermeulen

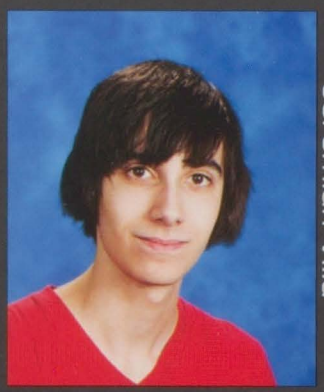

Jeremiah Villa

Maria Vitale

John Walker

Take advantage of today because tomorrow is not promised.
-Maria Vitale

Fact. Bears eat beets. Bears. Beets. Battlestar Galactica.
-Lauren Vandenbossche

Is it facebook official?
-Brianna Swoffer

▼ III ▲
-Jeremiah Villa

Johnny Walker, A.K.A. Johnny Blaze
-John Walker

I finally finished!
-Emily Tseng

Morgan Smith

Tyler Smith

Maria Souphis

Olivia Souphis

Kara Ward

Brianna Warren

Karley Warwick

Chelsea Wayne

Abigail Weaver

Adam Weber

Zachery Weiss

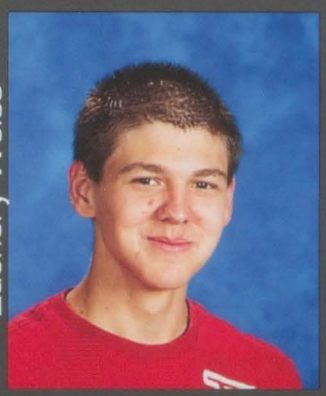

Hailly Wentz

Tyler Wessel

Barbara Wheeler

Garrett Wilkerson

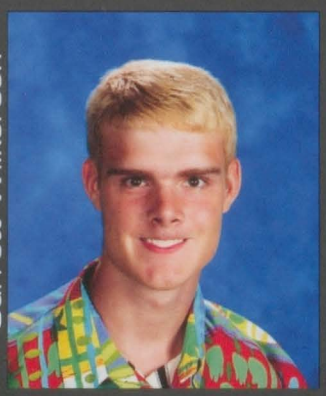

Cullen Willard

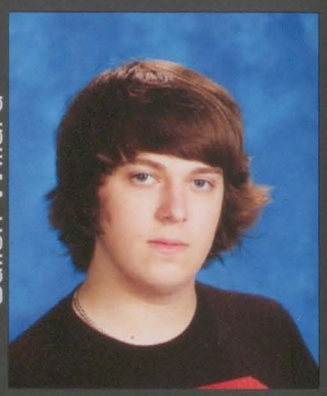

"Nobody can go back and start a new beginning, but anyone can start today and make a new ending." *Maria Robinson*
-Kara Ward

They call me T-weezy.
-Tyler Wessel

It's going down, BASEMENT.
-Karley Warwick

I used a little, Jack... kidding, I used a lot!!!
-Austin Zimmer

High school is like toilet paper... you don't miss it until it's gone!
-Barbara Wheeler

Don't tell me the sky is the limit, when there are footprints on the moon.
-Chelsea Wayne

"Use time as a tool, not a crutch." *JFK*
-James Wilson

Brianna Swoffer

Demerie Taughinbaugh

Stanley Terrel

Emily Tseng

James Wilson

Austin Zimmer

Not pictured:

Rachel Dubs

Patrick Godwin

Cody Kamicka

Joseph Smith

Barbara Wheeler

Abigail Weaver

Chelsea Wayne

Karley Warwick

Lauren Vandenbossche

Jeremiah Villa

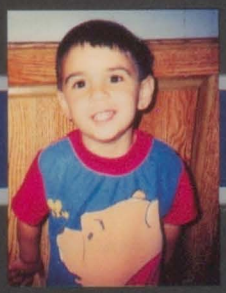

Maria Vitale

Kara Ward

Erin Austin

Most Memorable Moments

Good times during football.
Coy Rogers

Getting piggy-back rides everywhere from my best friend Kristi Jean.
Marisa Soloman

PH vs PHN homecoming football game this year.
Georgia-Rae Jones

Mrs. Roman's geometry class in 9th grade.
Anne Moore

The amalgamate of participating in band over the years.
Devin Brennan

Fought Ricky Schooler.
Alex Nelson

When we had a lock down and I was stuck in the Spanish room.
Skylar Goodrich

The good times during cross-country my sophomore year.
Alaina Parker

The day I met Quinton Pickelhaupt
Leah Meyers

Playing ERS in the library!
Trina Bergman

Beating PH my senior year in soccer, it was a great way to end the season.
Eric Oppliger

Beating PH in soccer on senior night.
Eric Dombrowski

Shaving my toes in Chemistry class.
Victor Cerini

Getting stuck in a snow bank on a bus and having to walk a quarter of a mile down a snowy, icy road to meet a bus who would take us to our Quiz Bowl meet.
Elizabeth Hurd

Anatomy class with Ms. Panzer.
Jason Rodriquez

Junior Prom, I had such a good time dancing with different people from all different grades.
Olivia Harju

When I entered Narnia through a stall in the bathroom.
Skylar Goodrich

This one time during band I dropped my drum stick in my harmonica case which had my flute in it. It was awkward because my tuba broke.
Kali Perry

Ms. Panzer.
CJ Lukas

Watching Victor Cervini shave his toes in chemistry class.
Josh Bryce

Having a manila-folder war with Ariel MacDonald in the yearbook office.
Erin Austin

It's a mix between bosco stick Wednesdays, and seeing Katy Perry on the background of my computer screen.
Valerie Bennett

Eric Meril's fun facts...
Nikki Jamison

Rushing the field after PH game.
Dylan Mehler

The whole football season.
Demerie Taughinbaugh

Getting second place at a cheer competition my junior year.
Raquel Bayliss

When we won the snow skis and all took a class picture.
Emily Tseng

Being on the soccer team and getting close with all of the other girls.
Cali Bradley

Answering this question.
Josh Murfin

In WHAP when the aliens came in on the dragons and kidnapped Jassim.
Emily MacBeth

When Sarah Carson dressed up as a manly priest for our WHAP vidwo.
Heather Holderby

Watching my ex-girlfriend getting hit in the face by the pep band at the pep assembly.
Brendon Snover

Ariel MacDonald

Photos by Ariel MacDonald & Erin Austin

Whitney Hudy ('11) 2007

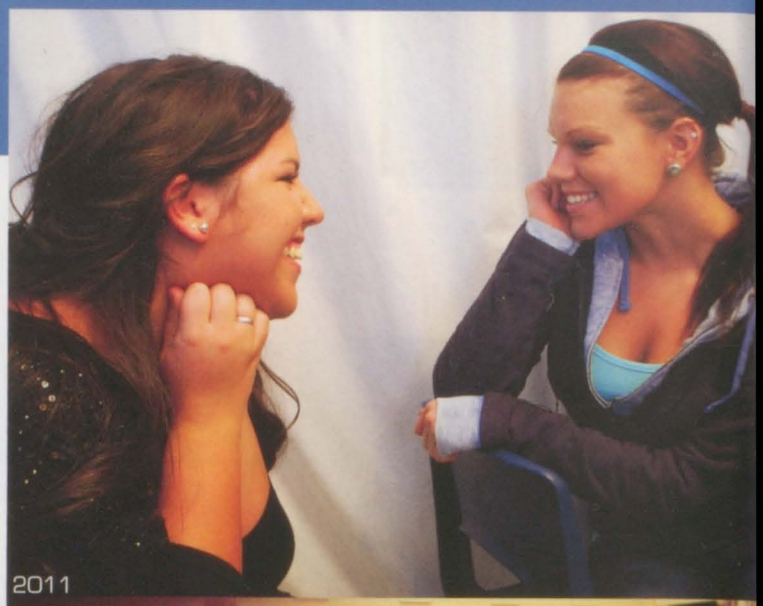

2011

Carly Sullivan ('11) and Allison Everitt ('11) 2008

Abbie Schlager ('11) 2008

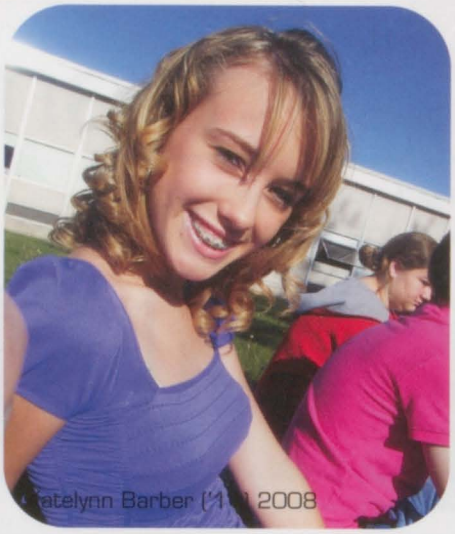

Katelynn Barber ('11) 2008

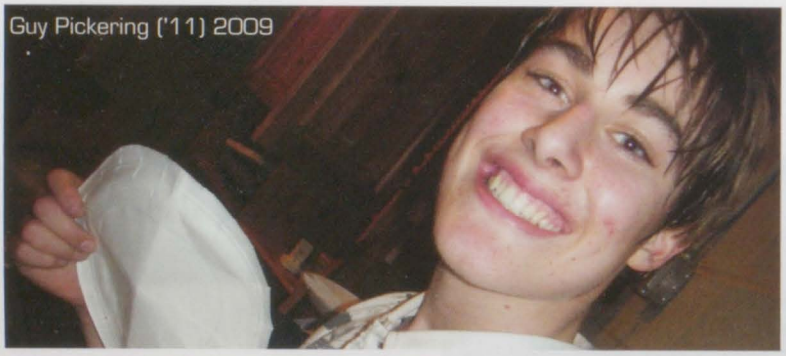

Guy Pickering ('11) 2009

Andrea Langolf ('11) 2011

2008

Seniors then and now

James Wilson ('11) 2007

2011

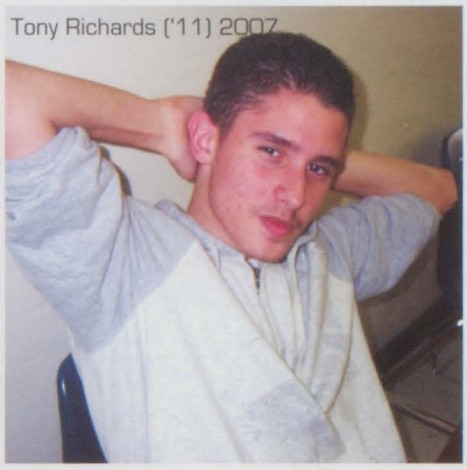
Tony Richards ('11) 2007

Senioritis hits and we can't wait to get out. We can't wait to escape the cluttered halls and stuffy classrooms. We want to get to college and party with our new friends, live on our own in our little dormrooms and finally feel that freedom that we've waited so long for.

And then, when it comes to actually picking out our major, our college, and eventually, our futures, it freaks us out. We realize that we're going to have to leave the town that we complain so much about. Our minds drift back to the bridge and beaches that we've become so accustomed to, the Raven and the board walk. It's intimidating to think about a future that used to seem so far away. Its always going to be hard to say goodbye to the neighborhood kids we've known since kindergarden and the friends we made back in junior high.

But we're ready. We know it's time to move on from the town we've grown up in to bigger and much, much better things. We're ready to stop being kids... and start being adults. But before we officially take that plunge into the great unknown, lets reflect on the memories that molded us to where we are now. Let's reflect on then and now.

By Ariel MacDonald ('11)

Danielle Masterton ('11), Jessica McGrath ('11), Ciera Taylor ('11) and Ashley Schrader ('11).

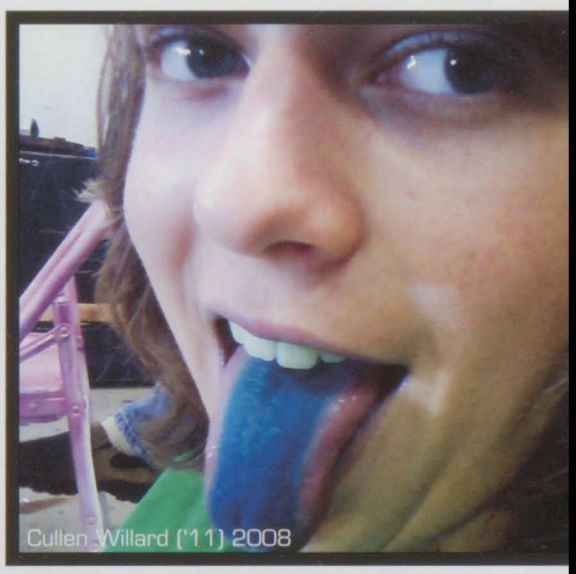
Cullen Willard ('11) 2008

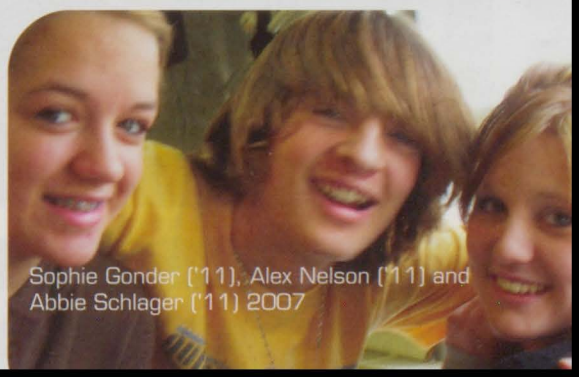
Sophie Gonder ('11), Alex Nelson ('11) and Abbie Schlager ('11) 2007

Ariel MacDonald

Oh, the places *we will go...*

Born on the Tyundall Air Force Base in Florida, Devin Brennan ('11) naturally wants to join the Air Force. Both of his parents "participated in the opportunistic advantages of the Air Force".

"Music is going to be my prosopography, so I intend on writing music and/or conducting advanced bands. I intend to participate in the USAF American Heritage Band and achieve a doctorate in conducting."

When asked why Devin wants to join the Air Force he stated, "They fund all essentials I require and won't need to concern myself with debt for schooling."

What exactly is vocal theory? "Vocal theory is simply the study of music, you learn how to read music and understand notes so you can learn music all on your own." Vocal theory is the major that Samantha Garcia ('11) wants to pursue. "What got me interested was my love for music. I've been singing since I could talk and ever since I've wanted to learn about music," states Samantha, "I've been in choir since I was a freshman so I've been practicing reading and singing music for four years now, plus this year I'm in three different choir classes.

She wants to attend Macomb Community College because of their outstanding musical/vocal program and after college she would like to continue her musical career.

There is a growing demand for individuals in the Cyber Security field. Cyber Security is a top priority for government, corporations and institutions, which rely on technology and the Internet for information, commerce and security purposes. Paul Nevado ('11) plans on studying Cyber Security at University of Detroit Mercy. "You can work with law enforcement such as the FBI, or you could open up your own private company. It's a five year masters program that involves using computers, which I've always enjoyed working with."

Paul chose to study at University of Detroit Mercy because "it's closer to home and they have small class sizes." Paul was also awarded $16,500 in scholarships by the University of Detroit Mercy! "UDM has numerous scholarships that are available to anyone. They are a private school so they give out large scholarships based on your high school GPA and ACT or SAT scores."

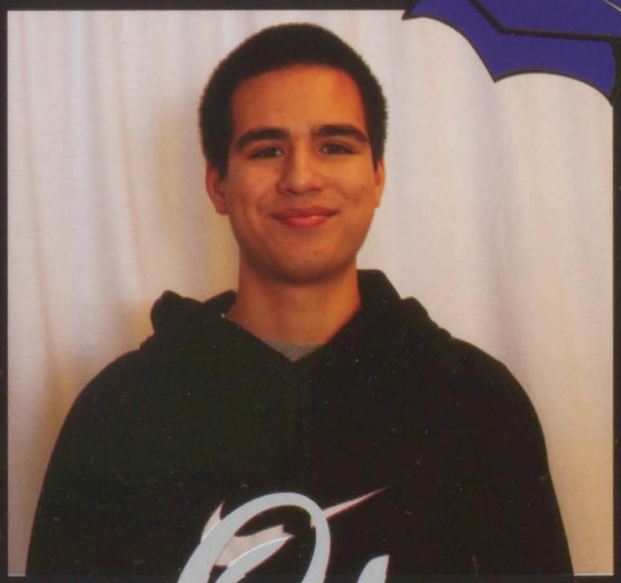

What better reason can someone have than to have a career that has helped them sometime in their life? Merissa McTaggart ('11) plans on becoming a physical therapist because "I've gone through physical therapy as a patient and just saw it as an interesting job. The way a physical therapist just understands the human body and knows how to help, it just made me want to help people like that."

She's planning on attending the undergrad program at Central Michigan University. Merissa then wants to get her PhD in physical therapy. "I would like to focus on my job for a few years, then eventually open my own office for physical therapy."

Class of 2011

Erin Austin

Georgia Jones
2011 Class President

People have always said that time goes by fast, and now for the first time in my life I can say I agree with them. Can you believe that we're already graduating? It seems like yesterday that we were walking through the doors of PHN beginning our freshmen year. Three amazing years flew by and now we find ourselves closing one chapter of our life and starting a new one. I want to thank all of you for making my time in high school some of the best years of my life...I will never forget the football games, dances, games assemblies, and everything that we have experienced together. This journey was truly incredible, and the memories we have will last forever. I can't wait for the day I can see all of you again, living your dreams and becoming the people you wish to be. The bonds we've created in high school are special because we have all grown up through these years with each other, a transformation from freshmen to senior year. And what an amazing senior year we've had! Our class is very unique, and we have certainly left our "husky print" here. So let me just say to never forget the moments you've experienced here at Port Huron Northern - I know we all have so much ahead of us that we're dying to explore for tomorrow, but just remember to stop, take a breath, and enjoy today because it's always good to have an end to your journey, but it is the journey that truly matters in the end. Cheers!

Georgia Jones ('11)

Most Adventurous

Mary Mariani
and
Caulder Renno

Loudest

Jessica McGrath
and
Aaron Davis

Most Understated

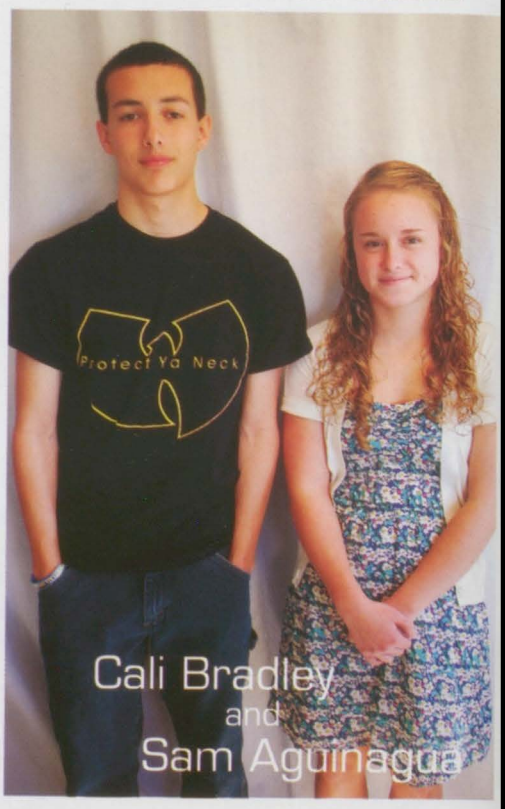

Cali Bradley
and
Sam Aguinagua

Hardest Partier

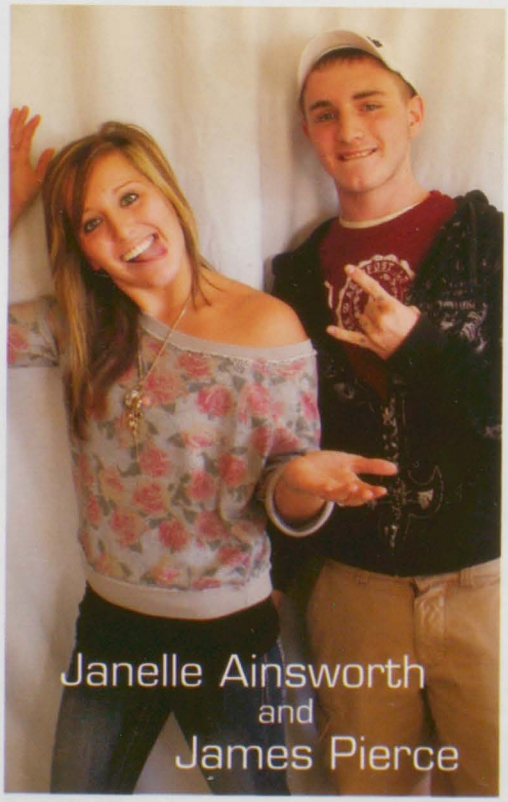

Janelle Ainsworth
and
James Pierce

Most Bubbly

Alexis Goetze
and
Eric Merril

Always Has Food

Megan Lindsey
and
Austin Pickering

Senior Mock Elections

Biggest Hair

Taylor Forest
and
Travis Boone

Trouble Maker

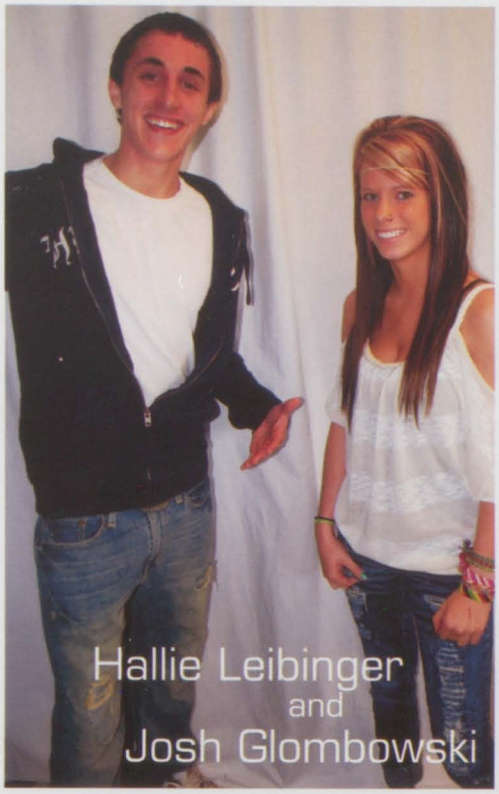

Hallie Leibinger
and
Josh Glombowski

Biggest Mooch

Tessa Dupes
and
Vincent Franks

Most Memorable Laugh

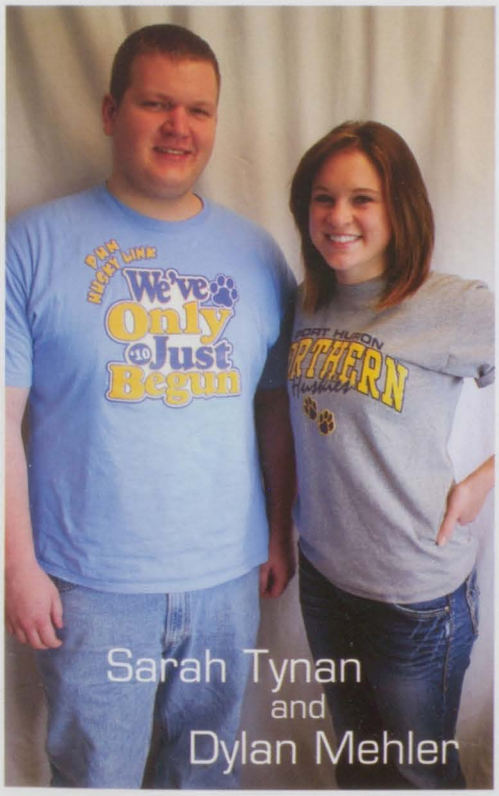

Sarah Tynan
and
Dylan Mehler

Future Star

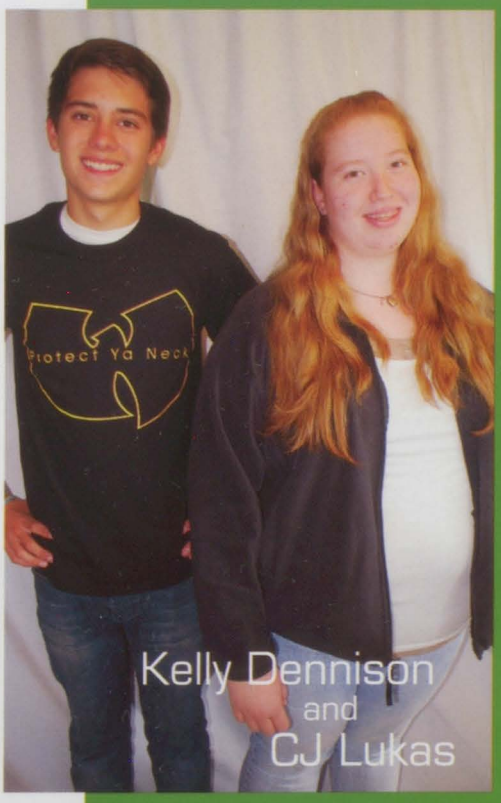

Kelly Dennison
and
CJ Lukas

Best Listener

Sophie Gonder
and
Nick Baxter

78

Lindsey Bellinger

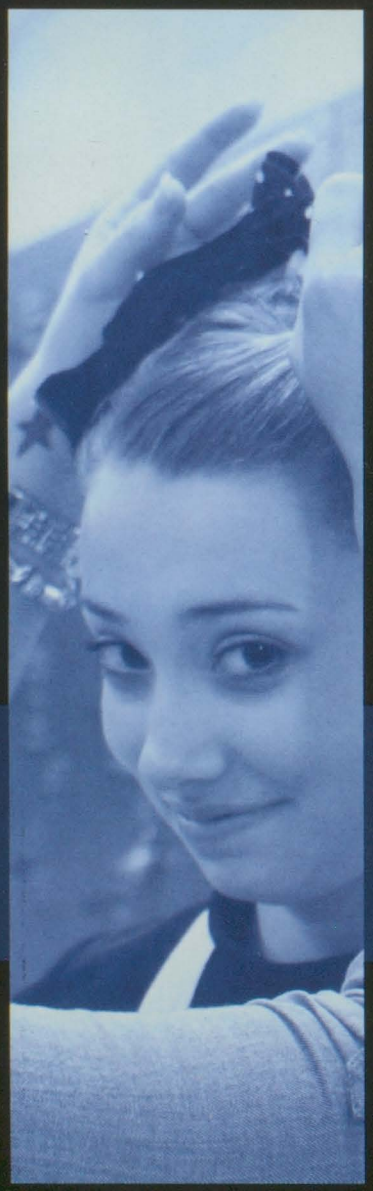

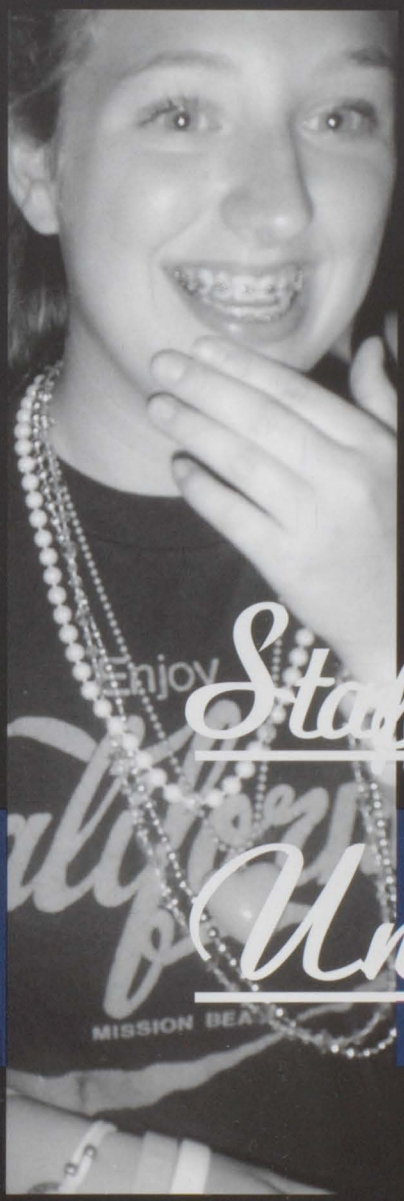

Staff & Underclasssmen

Lindsey Bellinger

JUNIORS

Antonio Adams

Ryan Ahearn

Alexandra Ainsworth

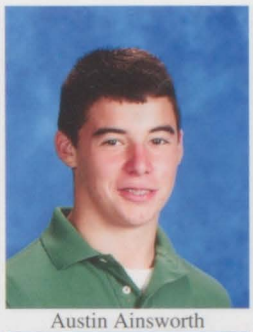
Austin Ainsworth

Garrett Ainsworth-Groff

Hayden Allen

Matthew Allen

Jenna Ange

Alexander Archibald

Paige Artuso

Emmanuel Avelino

Jessica Baker

Justin Betrus

Adrian Bishop

Jeffery Blair

Jessica Bond

Ryan Bostwick

Christopher Boughner

Brandi Bowman

George Boychuck

Nathan Boyd-Cleaver

Kosh Bridge

Cameron Britz

Emily Brooks

Marissa Brooks

David Brown

Samantha Brown

Tashina Brown

Lauren Buck

Tabatha Burleigh

Lights, camera, action. These three words are not out of the ordinary for Praheetha Muthuvinayagom ('13). She really enjoys reading and ever since she was younger she would act out the stories in the books. A family friend noticed Praheetha's outgoing personalitly and told her that she should join drama club. In 7th grade, her performance in Liberty Street was the most memorable, she says, "I played a character the complete opposite of myself, she was a rough tom boy that was obsessed with money, I liked the challenge of being something so different." Praheetha performs a number of ways, whether for school projects or just with friends.

Janelle Ainsworth ('11)

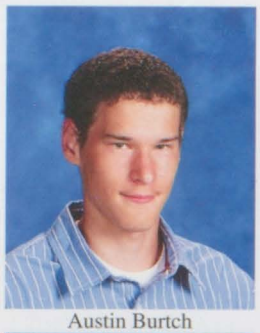
Austin Burtch

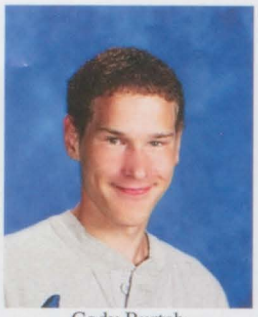
Cody Burtch

Ashlynn Callender

Rachel Campbell

Benjamin Cantwell

Kaetlyn Carley

Paula Carmichael

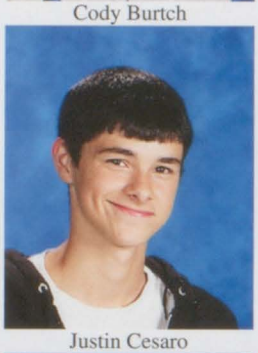
Justin Cesaro

Jevaun Chalmers-Brabson

Michael Champenoy

Jennifer Charles

Michael Child

Jacob Clark

Jordyn Clark

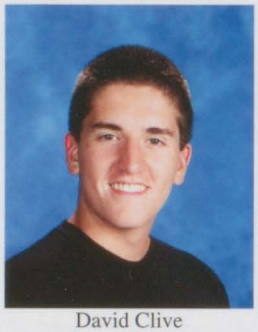
David Clive

Paul Combs

Tatiana Coody

Chaundrise Cooper

What do you want to go to college for?

Chelsea Neimetz ('12) "Interior Design"

Jena Ange ('12) "For my health"

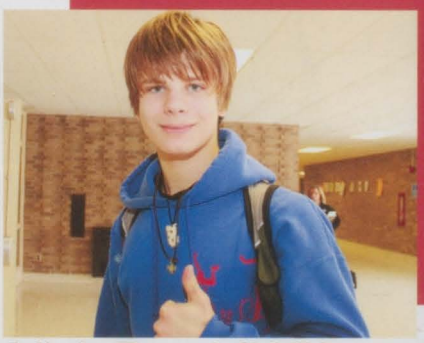
Nick Reed ('12) "Theatre"

Remember the days back in kindergarden when we all played at McDonalds playland? Well that's when Shane Richardson ('12) had his most embrassing moment. "I had to use my grandma's socks to play in the playland because I forgot mine." Now one of his biggest pet peeves is when kids make fun of other kids. Shane is a very active kid and he works at Chuckie Cheese. His favorite part about work is being able to pick what job he wants to do. Shane is very hardworking student and postive, and his childish ways will always show, thanks to the memory in the McDonalds playland.

Nicole Bachman ('13

Aaron Cotter

Courtney Courtis

Hayley Cox

Lauren Culp

Brooke Curtiss

Rachael Cuthbertson

Brian Darby

Tyler Daugherty

Abigail Davis

Samuel Davis

Mikayla Dixon

Carly Dolinski

Christine Dompierre

Taylor Dortman

Kelli Driggers

Joshua Drouillard

Austin Duckworth

Lakiera Duncan

Latasha Duncan

Kristi Duty

Leopold Eckert

Maximillian Engler

Hannah Eppley

Joseph Esch

Lori Estes

Jessica Fead

Brian Ferkovich

Ethan Fike

Breanna Filozof

Zachary Fisher

You may see him in the hallways, or maybe in the lunchroom.Tanner McTaggart ('13) loves art and drawing, and he is thinking about joining an art class. Most of all, he has a passion for golf. "Golf is a great way to calm down and relax." Tanner used to play hockey for about seven years. Sadly, he was flat footed and had a spinal condition. "The next best thing is golf." His uncle inspired him to try golf. They joined a competition together. "It was a fun experience" Tanner said, "They helped me learn some new tips. A player came over to teach me how to hold my club right, then said, "Give it a shot". Now, Tanner plays golf regularly.

Lindsay Ottowitz ('13)

Courtney Fleet

Jordan Foltz

Madison Forbes

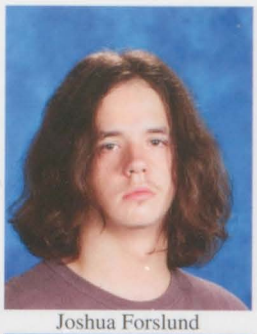
Joshua Forslund

Demiree Fultz

Alexandrea Furness

Timothy Gaul

Elizabeth George

Symphony Gill

James Glombowski

Nicholas Godinez

Cody Green

Kaitlin Green

Michael Greer

Hannah Griffin

Candida Griffiths

Michael Guizar

Jessica Guldner

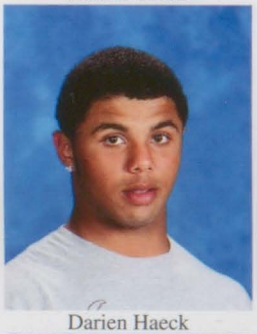
Darien Haeck

Sarah Haight

Lauren Harju

Cody Harnden

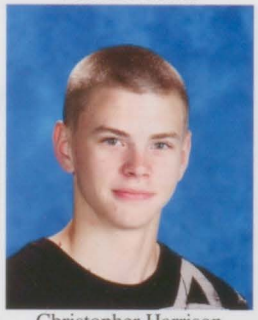
Christopher Harrison

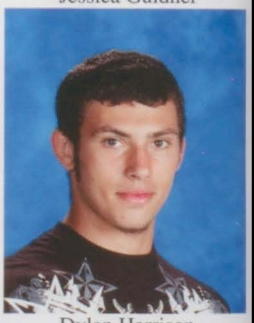
Dylan Harrison

Nicklas Hartig

Dustin Harvey

Sarah Harvey

Emily Harwood

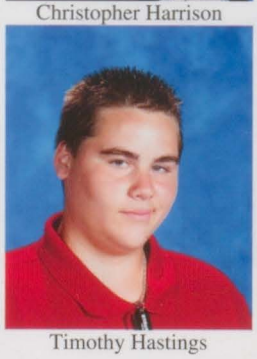
Timothy Hastings

Benjamin Haynes

No matter how old you are, you will always remember the person in highschool who kept you in a happy mood. Sabrina Taylor ('13) is that girl! "Sabrina is always postive and always brightens my day!" -Carson Day ('13), Morgan Lozano ('13) says, "She is truly my best friend, she's always able to cheer me up, always." Sabrina has been activity involved in the marching band for the past two years and absolutely loves it! The marching band's music this year was selected from the Disney Pixar Movie, The Incredibles. Sabrina told us, "This music has been really hard to learn for everyone but has been a blast to play! It truly is Incredible!"

Jakelyn Spencer ('14)

Natalie Haynes

Kerri Heacock

Matthew Heise

Lindsey Helton

Robert Herriman

Alexandria Hicks

Angela Hill

Brittany Hill

Autumn Hinojosa

Monica Hinojosa

Brandon Holburt

Kyle Horn

Delaney Houle

Mitchell Houle

Kevin Hovis

Dakota Hulbert-Crowell

Melissa Hunt

Aaron Ingram

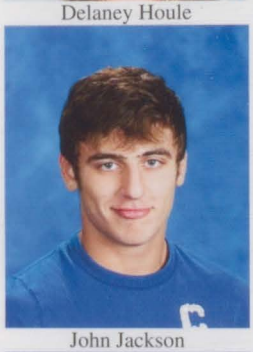
John Jackson

Coral James

Timothy Jenks

Kiera Jevens

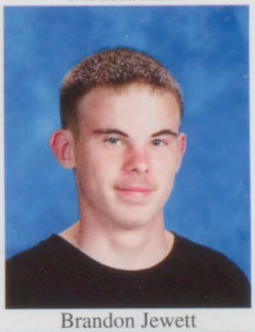
Brandon Jewett

Ashley Johns

Alexander Johns-Moore

Cierra Johnson

Drew Johnson

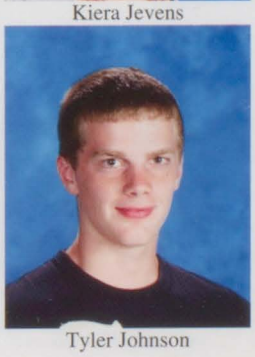
Tyler Johnson

Taylor Kaercher

Renee Kazor

Klaus Giestert ('11) Does the name sound familiar? Well, it should. Klaus is a senior adn has been playing soccer for the past four years. Klaus started playing when he was about two and has loved it ever since. When asked about other talents Klaus says, "aside from soccer he mostly spends his time being awesome." He is a very funny guy and loves to have fun, but Klaus is also a very serious. He loves soccer and the challenge in it. He said, "Ever since I started playing it's always a new challenge."

Taylor Kuehn ('13)

What AP classes are you taking and why?

Cody Harden ('12) "AP Lang and AP World, I thought they would be interesting."

Katie Thrushman ('12) and Rachael Cuburtson ('12) "AP Lang and AP Calc. The other ones are too easy."

Danielle Mertz ('12) "AP World and AP Lang, I took it for the teachers."

Andrea Kelly

Kirsten Kelly

Andrew Kenny

Ellie Kercher

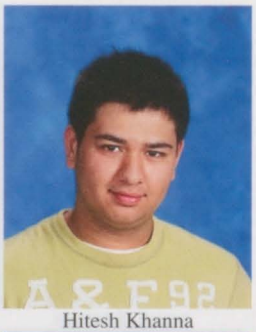

Hitesh Khanna

Dylan Kilbourn

Clay Kimball

Amanda King

Rachel King

Mia Kivel

Jesse Klaus

David Klein

Chelsea Koehn

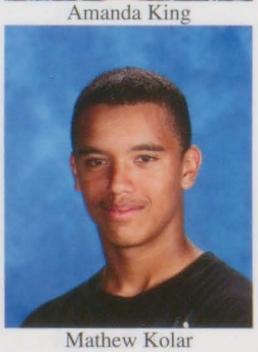

Mathew Kolar

Kristina Komph

Kevin Kortas

Quinn Kotsko

Malcolm Kramp

Senior Claire Secory ('11) is full of husky pride. Claire is a very active person who enjoys both running and working out at the gym. As fellow Senior, Melissa McCracken ('11) puts it, "Claire is just an awesome girl, she's full of energy and she has tons of husky pride." Claire participated in Cross Country as a Sophmore and Junior and ran track as a Freshman. Although she is no longer a competitive runner, she still enjoys the stess-relieving powers it has and runs often. She is also interested in medicine and hopes to obtain a PHD. She would like to stay close to her family and attend college in Michigan.

Chelsea Wayne ('11)

Stephanie Krauss

Jordan Kurtz

Morgan Kyllonen

Kevin Land

Clifford Lane

Alex Langolf

Jackson Langolf

Sarah Lapensee

Toni Lasky

Chelsea Lee

Kelci Lee

Paul Leveille

Trina Levitt

Destinee Lewis

Travis Ling

Trevor Ling

Rochelle Lloyd

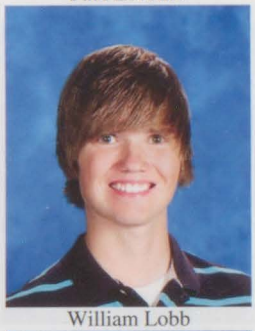
William Lobb

Megan Loftus

James Loxton

Rodney Maas

Andrew Macdonald

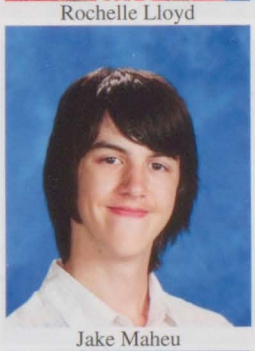
Jake Maheu

Emily Markopoulos

Alanna Marrogy

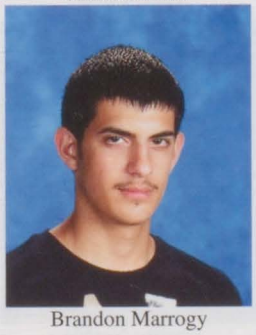
Brandon Marrogy

Aurelio Massobrio

Taylor Matthews

Jacob Maxwell

Connor McCalmon

Kelly McClelland ('13) plays clarinet in the marching band here at PHN. She also enjoys playing softball. "I like softball becuase its fun and I enjoy the thrill." She has also played on summer softball leagues. Kelly is a very good student, and her favorite subject is math, because it's challenging and can be fun. Kelly's favorite color is purple, "It's happy and reminds me of sunshine and butterflies." Kelly loves to have fun. Her favorite thing about highschool is the people and how funny all the teachers are.

Rae Brozovich ('13)

I Am Addicted to Facebook

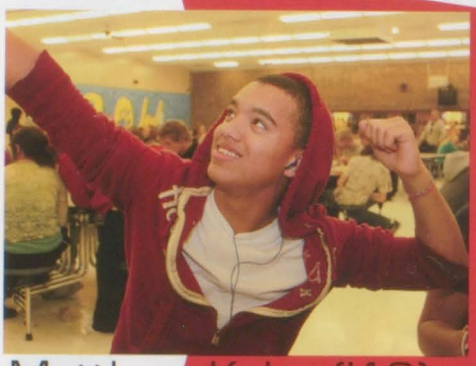

Matthew Kolar ('12) "I'm on facebook seven hours everyday."

Gage Nowaczyk ('12) "I'm on about an hour or two everyday."

Sarah Mertz ('12) "I'm on 23.75 hours a day."

Samantha McCleary

Emily McDonald

Meghan McNames

Garrett McPhail

Mitchell Meharg

Ishan Mehta

Danielle Mertz

Sarah Mertz

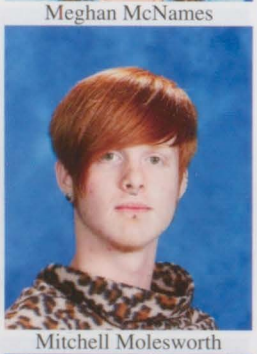

Mitchell Molesworth

Benjamin Moore

Alicia Morgan

Leah Moran

Thomas Morgan

Matthew Morris

Alyssa Napolitan

Brian Nichols

Chelsea Niemietz

Gage Nowaczyk

Soccer, is Leon Boyd-Cleaver's ('11) favorite sport and passion. If he could be someone else he would be David Beckham, because he is great at soccer. Leon says the craziest dare he has ever done is when he ran around a neighborhood naked after he just got out of the lake. Leon's most embrassing moment here at PHN was when he was walking up the stairs and tripped then played it off like no one saw him. After high school, Leon plans on going for college to become a physical or massage therapist.

Mikaela Gabler ('13)

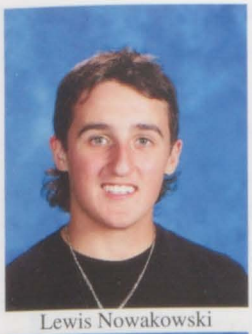
Lewis Nowakowski

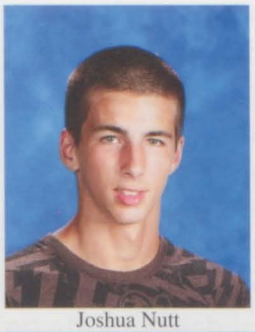
Joshua Nutt

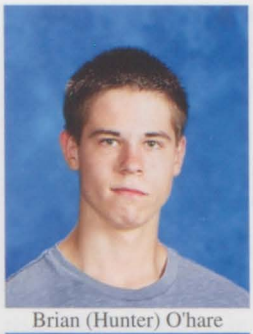
Brian (Hunter) O'hare

Kelsey Oswald

Mae Overholt

Courtney Paeth

Taylor Paeth

Christian Palmer

Samuel Papes

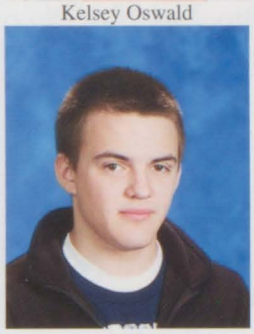
William Parker

Sean Parmann

Miranda Patrick

Meagan Paul

Britany Pederson

Kelly Pennington

Alexandria Petrossi

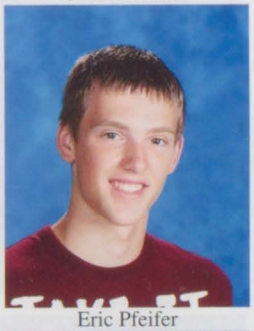
Eric Pfeifer

Quinton Pickelhaupt

Rachael Pincomb

Zachary Pion

Christina Ploeger

Hunter Potter

Meagan Prax

Madeline Price

Marcus Pruett

Marissa Pruett

Micah Pruett

Laurie Racz

Gabrielle Ratajczak-Smith

Jennifer Reckker

You can find Alexis Cantwell ('11) at the Quality Inn and Suites, where she has worked for two years. "I like working there because I get to interact with different people, and experience different cultures." She is very dedicated and hard worker. "My greatest achievement was buying my own car." Alexis saved money from working at the Quality In, and work payed off. Alexis is also very caring and likes kids. "If I were president for a day I would try my hardest to end hunger and poverty of younger children." She believes everyone should have a chance to live life to the fullest.

Rae Brozovich ('13)

Nicholson Reed

Alexandria Reeves

Hannah Reinhard

Saige Reinhard

Shelby Reno

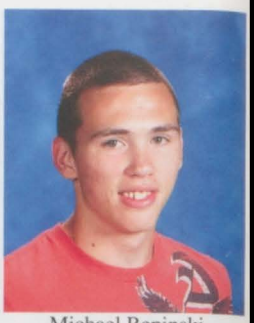
Michael Repinski

Majestic Rich

Andrew Richards

Shane Richardson

Alexandra Richmond

Samantha Riley

Paul Rini

Torey Roach

Amanda Roberts

Sammantha Roles

Andrea Rumley

Laura Rusch

Tara Ryan

Megan Sampson

Colin Sasseen

Brett Schieman

Katie Schlaufman

Mitchel Schrader

David Schultz

Jordan Scott

Evan Secory

Lindsey Sheridan

Emily Shevnock

Tamaesha Shipp

Laura Shoudy

Drenched in sweat, covered in pads, gasping, and trying to take in more of the cool, icy air, Alex Archibald ('12) steals the puck and sends it back up to his offense. Alex plays defense, and he hopes to play in college at the University of Michigan. "U of M is good at sports and I think it would be fun to play hockey there," he says. "Alex is a handsome, masculine and talented hockey player." states Jimmy Glombowski ('12). Alex also plays golf. "Golf and hockey are both fun to play and I really like them both." After graduation he's not postive on what he plans to do, but he thinks that it would be fun to be a lawyer because he would make a lot of money.

Carson Day ('13)

The old phrase "Don't judge a book by it's cover" stays with Emily Markopolous ('12). You may know her as the girl who runs cross country, or who likes to hangout with friends, but what you may not know is that she has a profound passion for music. Emily has played the violin for the past 9 years. The violin is 23 inches long and 14 inches wide with an 8 inch arm, but when it's played correctly it can create beautiful music. "After awhile the violin becomes a part of you. It just kind of grows on you and it makes me happy" said Emily as she describes why she loves and continues to play the violin. Emily could be described as an artsy person. She sings in the school's concert choir, which is the hardest choir to get into. Her other interest includes acting and drawing. "I've been in three plays and had fun in everyone of them. It is a good way to hangout with all my friends, as well as make new ones." As of right now, Emily's life practically revolves around music and other types of arts, and she hopes to continue this life style throughtout her life. Emily wants to go to a university for music and hopfully become a music teacher.

Abby Godwin ('13)

Alyssa Simpson

Daniel Sims

Aaron Smith

Ashley Smith

George Smith

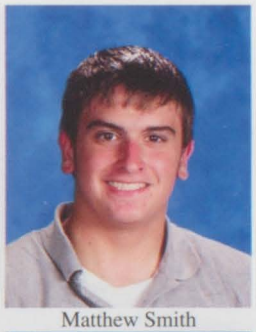
Matthew Smith

Peter Smith

Ross Smith

Sarah Snook

Travis Sparling

Nicholas St James

Marissa Stager

Dylan Steckling

Brian Steele

Amberlynn Stephens

Ashley Stevens

Clea Stevens

Travis Stevens

Some girls like sports and, some like make-up, nail polish, hair, etc. Jacqueline Pospishel ('14) loves both. She has been playing volleyball for the past three years and she loves it. "Jacqueline is a good player and I was happy to have her on my team." says Stormy Troxel ('14). As much as Jacqueline enjoys volleyball, she doesn't plan on playing in college. Instead, she plans to join the TEC program in her junior and senior years for cosmetology. " I love skin, hair, make-up, and everything like that, and I want to be a cosmetologist." she gushes. Jacqueline hope to go to Baker College because, "it's a good college where I can get a degree." Jacqueline is going to get all the training she can to become can amazing cosmetologist.

Carson Day ('13)

Jessica Stover

Corey Strobbe

Taylor Sweeney

Lauren Symon

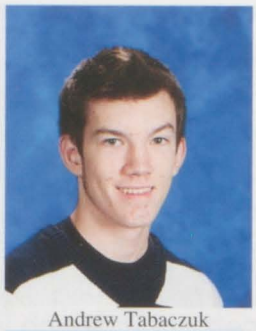
Andrew Tabaczuk

Devon Taylor

Sebastian Taylor

Zachary Teraikian

Claire Thomas

Jack Thompson

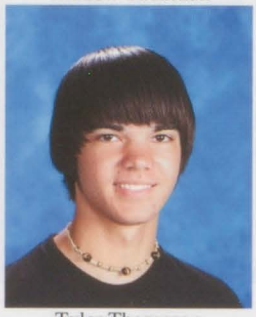
Tyler Thompson

Kathryn Thrushman

Evan Timm

Holly Todaro

Ralph Tolan

Dustin Tucker

Nithin Tumma

Bethany Vancamp

Wesley Warner

Tori Wasylk

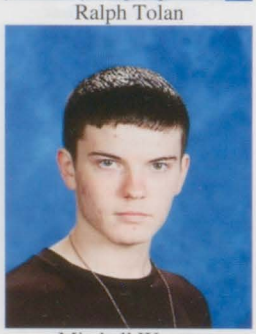
Mitchell Wayne

Danielle Weidig

Shelby Weiss

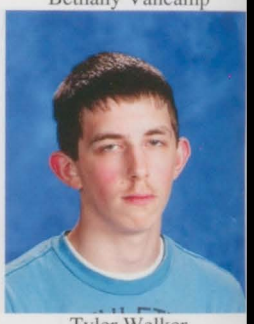
Tyler Welker

Wayne Wentz

Alex Werner

Kyle Werner

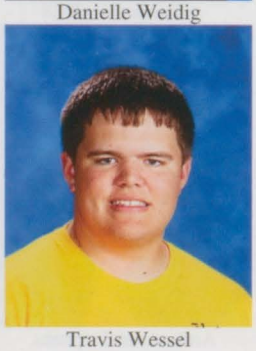
Travis Wessel

Jamie Westrick

Jacob White

Shaker Samman ('13) always likes to push himself to excell in everything he does. Not only does Shaker have a 4.0, he also is the president and founder of Northern's Junior Statesmen Association. Shaker is also in both AP government and AP World History all while balancing his busy after school schedule.

Elissa Borovich ('13)

Kaitlin Wiley

James Wilson

Todd Woodley

Brynne Wurmlinger

Jordan Wurmlinger

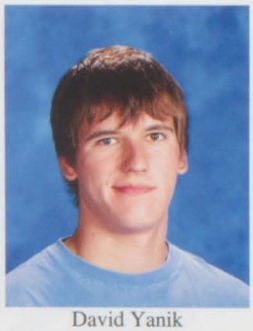
David Yanik

Alexi Zawicki

Amy Zimmer

Manliest Beards:

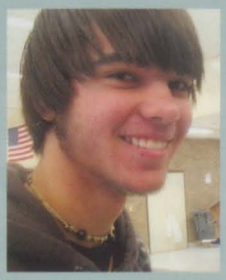

Tyler Thompson ('12) doesn't shave his beard but he shaves around it. Nothing really inspired him to grow a beard, but he just decided to try it. He likes it because it's cool.

David Brown ('13) shaves on average, two to three times a week. David has had a beard since 7th grade. David likes his beard because it makes him look older.

Zack Fournier ('12) shaves his beard two times a week. Zack loves his beard, and his favorite part is when girls play with his beard.

The technology aspect of life is what interests Michael Agosta ('14). Most of the time Michael is just having fun on his computer playing games. His favorite computer game is Thing-Thing 4. "I like to play Thing-Thing 4, because it's fun and I get to shoot people. " After highschool Micheal would like to become an auto mechanic because he likes to work on cars.

Abby Godwin ('13)

Brandi Bowman & Lindsey Bellinger
Photos By: Valerie Bennett, Jakelyn Spencer & Eric Merrill

MOCK ELECTIONS

Future Millionaire

Taylor Sweeney & Nithin Tumma

Addicted to Facebook

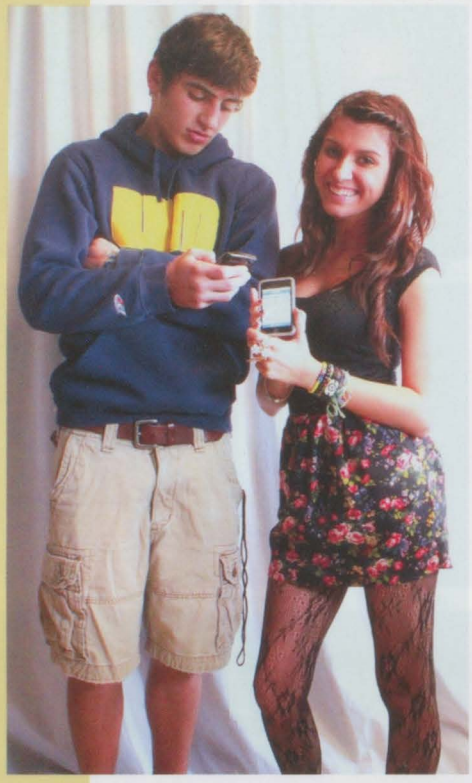

Sarah Mertz & John Jackson

Most Likely to Pass Along a Smile

Lauren Culp & Jack Thompson

Class Mooch

Andrea Rumley & Mitch Schrader

Always Eating

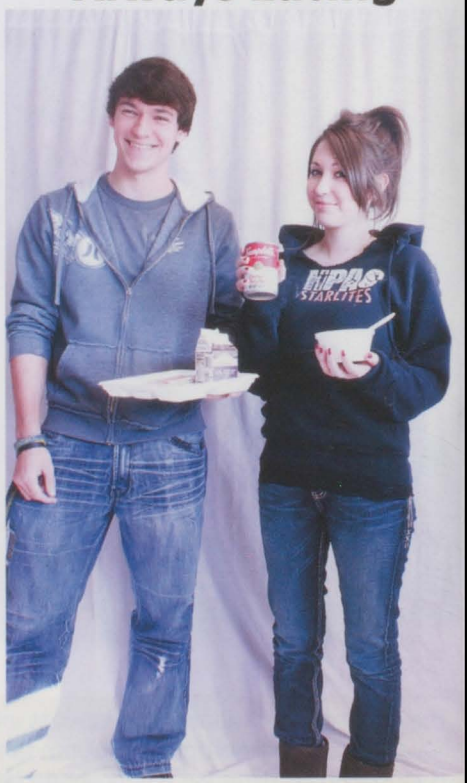

Andrea Kelly & Gage Nowaczyk

JUNIORS

Most Likely to Change the World

Maddie Price &
Justin Betrus

Most Likely to Get Married

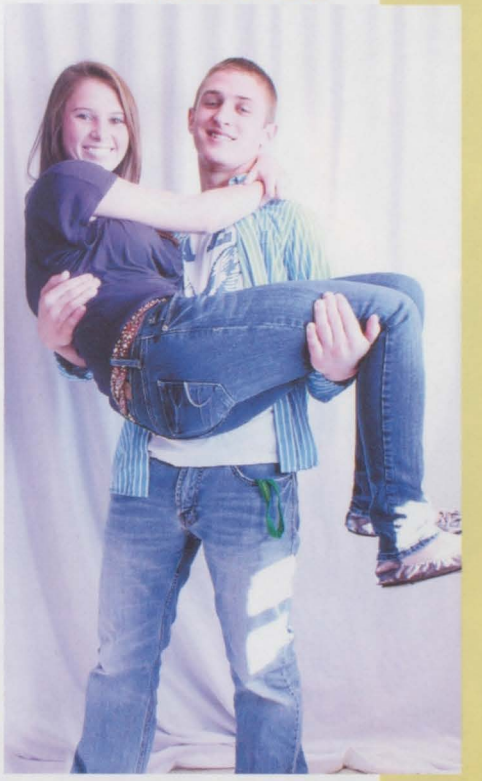

Holly Todaro &
Jimmy Glombowski

Drama Queen/King

Tori Wasylk &
Alex Johns-Moore

Prettiest Hair

Demiree Fultz &
Evan Secory

Be on a Wheaties Box

Amy Zimmer &
Quinn Kotsko

SOPHOMORES

Rachael Ankley

Erin Armstrong

Annelia Babin

Nicole Bachmann

Jennifer Bailey

Johnathon Baker

Damari Bankston

Brittany Bannister

Donovan Barnes

Kathleen Barthel

Eric Beebe

Bethany Bell

Lindsey Bellinger

Elijah Bennett

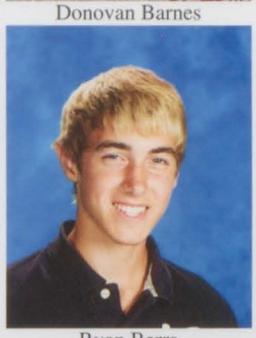
Ryan Berra

Brooke Biga

McKale Bingham

Mickenzie Black

Kody Blais

James Boland

Avery Bolt

Elissa Borovich

Kayla Bowers

Nicholas Bradshaw

Jordan Brennan

Jenna Brettschneider

Taylor Bringard

Tiffany Brooks

Kayleigh Brough

Andrew Brown

Being a part of many activities has helped Jessica Baker ('12) focus on what she wants to do in the future. Jessica enjoys playing the piano and singing. She's been singing all her life. "I'm in love with music and when I go to college I either want to minor or major in it." Jessica also runs cross country and track, but she prefers cross country. "I like cross country more because you get to go into the forest and there's a change of scenery. It's just more exciting." Jessica's dream college in University of Michigan and she wants to do something musical or artsy for a career.

Abby Godwin ('13)

Brendan Brown

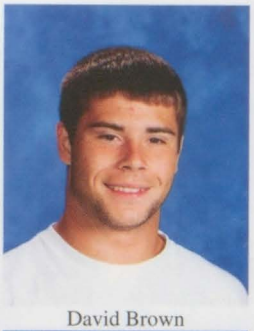
David Brown

Gabrielle Brown

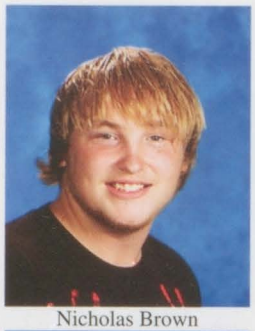
Nicholas Brown

Rae Brozovich

Michael Bruno

Malia Burich

Emily Burns

Kaslen Burtch-Losoncy

Jacob Camm

Erica Campbell

Andrew Cansfield

Ryan Capadagli

Brittany Carmichael

Mackenzie Carrier

Lindsy Carter

Nancy Cassidy

Cody Ceckowski

Hayley Chambers

Collin Christensen

Rokeil Clark

Christopher Clarke

Steffan Cleaver

Jonathan Collins

Monesha Coody

Erin Cravens

Shyanne Curtis

Anna Cusac

Grace Czubachowski

Steven Darhower

Kayleigh Brough ('13) loves to play piano in her free time, inspired by The Lady Mat who plays paino at her church. Kayleigh taught herself by "watching You Tube and watching the way peoples' hands move as well as listening to the sounds." She took lessons when she was 10 years old. "I didn't like learning the notes so I stopped and decided to start up again last year." She has been playing the piano since then. The first song she wrote was for a lullaby for a newborn baby boy. Keep it up Kayleigh!

Lindsay Ottowitz ('13)

Megan Davenport

Danielle Davis

Mia Davis

Sarah Davis

Carly Dawson

Carson Day

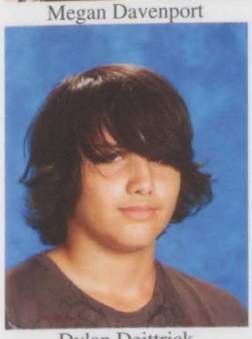
Dylan Deittrick

Ryleigh Deland

Tyler Delange

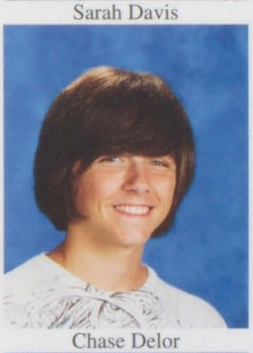
Chase Delor

Jessie Dennis

Lucas Dewey

Nathan Dickinson

Christopher Dionne

Jacob Downing

Trevor Drulia

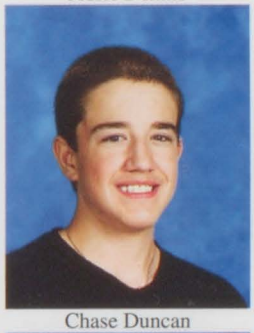
Chase Duncan

Daniel Dusterhoft

Frederick Dye

Kendra Easton

Claudia Edie

Rhiannon Escareno

Tyler Fadell

Emily Falk

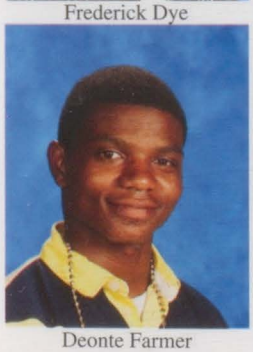
Deonte Farmer

Morgan Farquhar

Casey Fealko

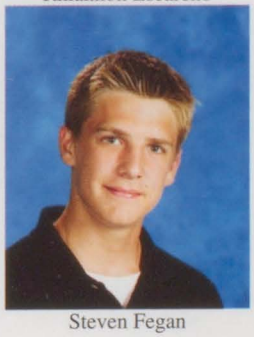
Steven Fegan

Brenin Feher

Brett Ferguson

Balance, coordination, and flexibilty are all key skills Amanda Holderby ('13) has as a gymnast. When she was younger she was overly energetic, so her mom decided to give gymnastics a shot. Amanda has now been performing gymnastics for 13 years and is placed in level 9 of ability. During her years of being a gymnast, she has competed at states for the past five years. She has also done well at regionals, which is a combination of five states. Amanda says, "I plan on doing it in college." Her dedication and passion for the sport is leading her on the right path to success.

Janelle Ainsworth ('11)

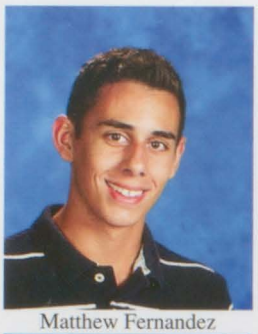
Matthew Fernandez

Soraya Fernandez

Amy Finkel

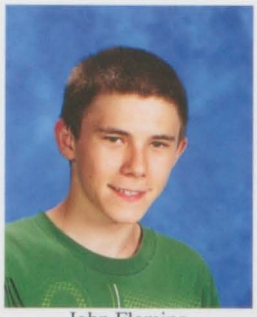
John Fleming

Peter Forsgren

Sydney Forstner

Jayden Forstner-Kinney

Christopher Foucha

Destinie Fox

Sierra Friend

Monica Fusee

Mikaela Gabler

Erin Gallagher

Manuel Garcia

Ashley Garza

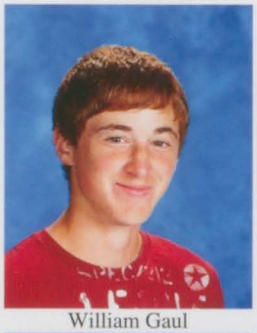
William Gaul

Mickey Genaw

Thomas Gierman

James Gillett

Kyle Glyshaw

Abigail Godwin

Jacqueline Goolsby

Blake Goulding

Megan Grady

Trace Grain

Levi Graw

Nickolas Green

Saqouyah Greene

Breanna Greenlaw

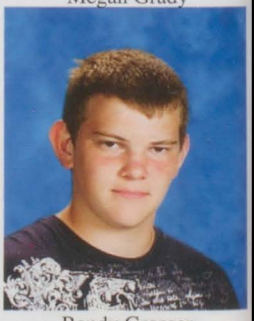
Randy Grosser

It takes a lot of dedication to play a sport like football. Jake White ('12) has been playing it for four years on the school team. He was a lineman this year and really helped his team win! When he's not playing on the school team, you can find him playing with the kids in his neighborhood. After high school, Jake plans on going to college to become a metal welder. It takes a lot of skill and practice to achieve at metal welding, and Jake White has all the skills needed for it.

Rae Brozovich ('13)

Skylar Halbrooks

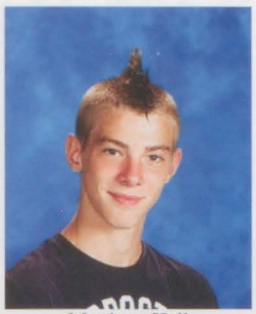
Matthew Hall

Sarah Hall

Katiah Hamilton

Jackson Harmer

Nicole Hartfil

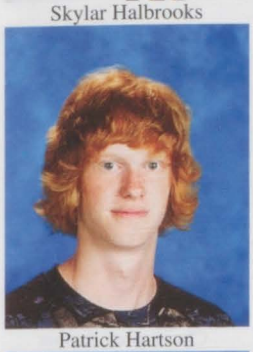
Patrick Hartson

Tyler Harwood

Destiny Heacock

Christopher Hedberg

Phillip Heidenreich

Chloe Heine

Miranda Hency

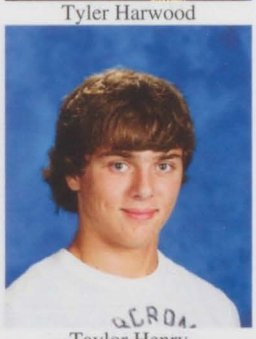
Taylor Henry

Emma Hill

Kirsten Hill

Amanda Holderby

Ronda Hollenbeck

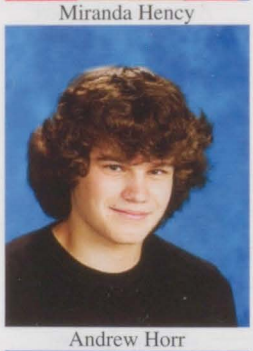
Andrew Horr

Tyler Hughes

Nico Hulverson

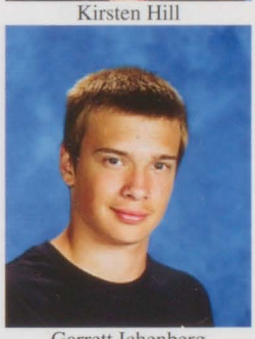
Garrett Ichenberg

Bryan Ingles

Courtney Isaac

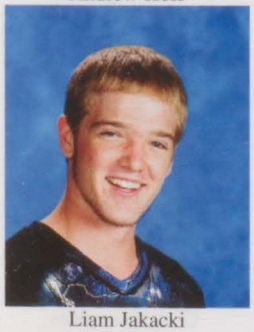
Liam Jakacki

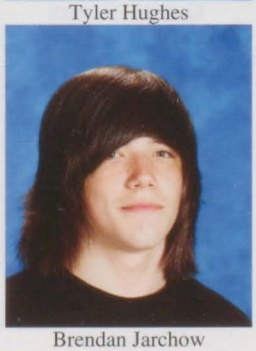
Brendan Jarchow

Andrew Jobbitt

Erin Johnson

Taylor Johnson

Cole Johnston

"AHH ACE!" Is what Karley Warwick ('11) and the Port Huron Northern Huskies shout on the volleyball court during game time. Karley has participated in volleyball for a total of five years. She first tried out in the eighth grade, and she was hooked on the sport. During college Karley is considering joining a club involved with volleyball. "Volleyball is one of the biggest team friendly sports. It's very important to keep yourself and the team strong," says Karley. Dedication and loyalty to the team is what builds not only the strength of the team as a whole but builds character for a soul.

Janelle Ainsworth ('11)

Alexis Jones

Joshua Jones

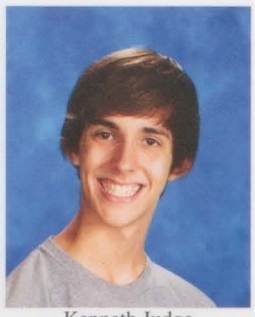
Kenneth Judge

Jenelle Kalaf

Paige Kamendat

Paul Karasiewicz

Emily Kearns

Alexandra Kelly

Zachary Kendzierski

Galen Kenny

Madison Kerr

Christopher Kesner

Joseph Khabbaz

Robert King

Lee Kivel

Ashlee Knott

Rachel Kolar

Adrienne Koppinger

Emily Kozak

Taylor Kuehn

Amber Kuns

Nicolas Laeder

Gabrielle Lamere

Chance Larose

Kaitlyn Lawson

Kaleigh Louks

Tyler Loviska

Morgan Lozano

Connor Lukas

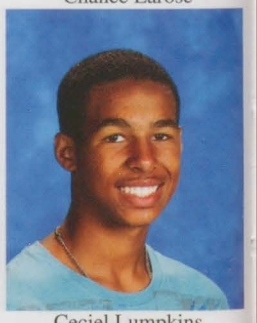
Ceciel Lumpkins

You can most likely find Andrew Moore ('13), reading, writing, or on the computer. "Today's society is mostly technology, so I have to keep up with it!" He loves reading because it is enjoyable, and he loves writing because it is creative. Andrew is also in student council and an altar server at church since 7th grade. "I enjoy student council because I feel like I'm helping the school become a better place." He enjoys altar serving because he can be an active part of church. Andrew's favorite quote is; "Be yourself! People will like you if you are who are not phony!"

Rae Brozovich ('13)

What do you buy when you go to the school store?

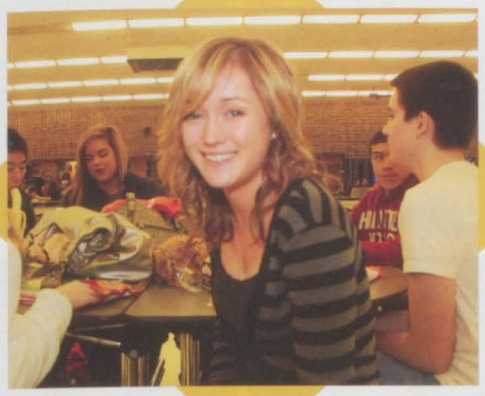

Autumn Way ('13) "Apple Juice"

Paul Karasiewicz ('13) "Pink Lemonade"

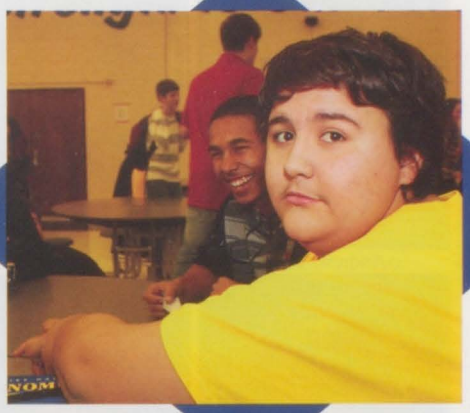

Nico Hulverson ('13) "Cookies"

Collin Maas

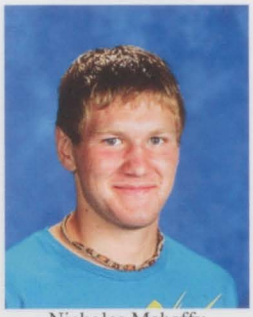

Nicholas Mahaffy

Tanner Malcolm

Garrett Maness

Andrea Marrogy

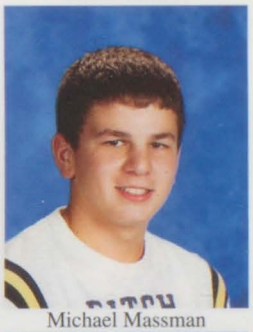

Michael Massman

Steven McCleary

Kelly McClelland

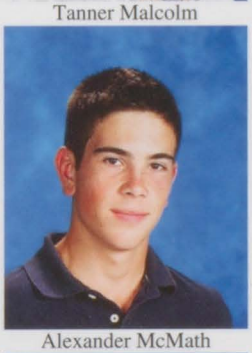

Alexander McMath

Tanner McTaggart

Nelson McVety

Melissa Mertz

Joshua Meyers

Carlee Miller

Jackson Miller

Robert Miller

Rickey Miller-Schooler

Dominique Molinaro

Pancake spin and Layback spin is just some of the spins Erin Weber ('13) does everyday at figure skating practice after school. On the weekends, Erin likes to sleep, go to the movies, the mall and hangout with family and friends. Erin hangs out with Maddie Woodruff ('13), Nanna Jensen ('11), Amanda Holderby ('13), and Sierra Friend ('13). "When I leave Port Huron Northern in 2013, I want to go to a University and maybe some day do something with kids."

Nanna Jensen ('11)

Andrew Moore

Grant Moore

Joslyn Moore

Justin Moore

Lucas Moore

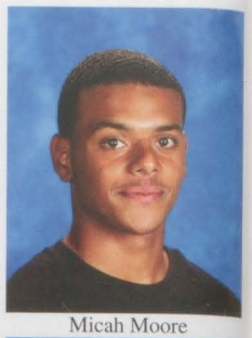
Micah Moore

Taylor Moran

Matthew Morris

Stephanie Moses

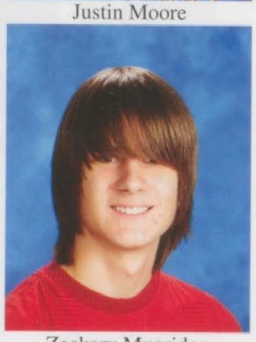
Zackary Mugridge

Thomas Mullally

Jacob Murfin

Derick Murphy

Paige Murphy

Praheetha Muthuvinayagam

Kayla Napora

Rosetta Navoni

Madison Neaton

Sabrina Needham

Amber Neely

Nathan Neely

Andrew Neumann

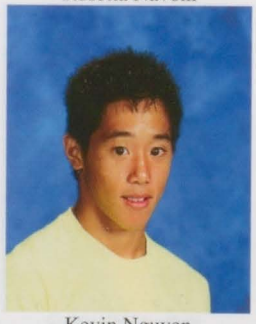
Kevin Nguyen

Zachary Nicaise

Corey Nichols

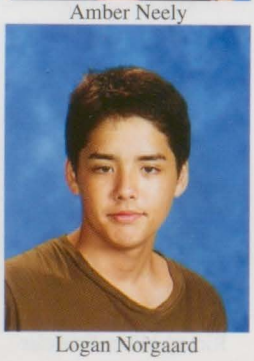
Logan Norgaard

Justin Nowak

Ron'nay Nowak

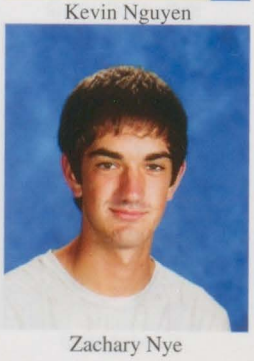
Zachary Nye

Cady O'hare

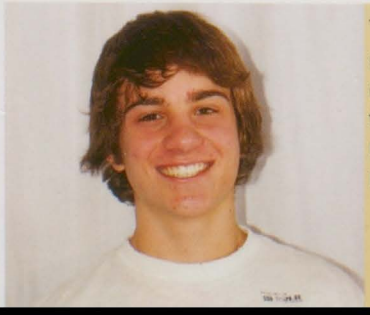

The main punishment for the majority of sports is running. For Tyler DeLange ('13) running is his sport. He has been running track since the 7th grade, and made varsity as a freshmen. He also was on the varisity cross country team and ran the one mile, two mile and two mile relay. Tyler says, "I love to run because it's a good form of exercise and I'm passionate about it." As much as he loves running, he doesn't plan on playing any sports in college. He plans on going to MSU to become a veterinarian because he has been around animals his whole life and he is always looking to help them.

Carson Day ('13)

Lauren O'hare

Erik Olsen

Lindsay Ososki

Ricky Ostrander

Rose-Marie Otis

Lindsay Ottowitz

Desiree Paquin

Logan Parker

Christopher Patrick

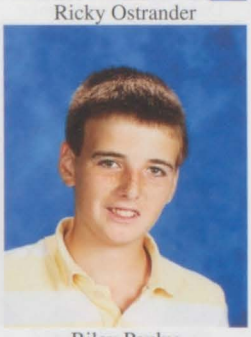
Riley Paulus

Joshua Pedrys

Alanah Peltier

Rylee Peterson

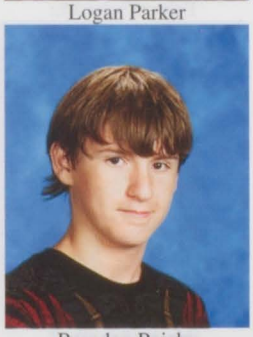
Brandon Pojeky

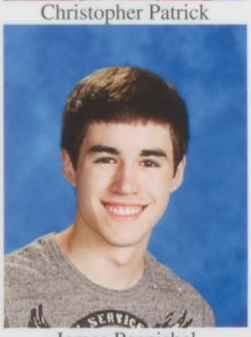
James Pospishel

Lauren Powers

Allyson Prange

Kaitlynn Preseau

Ashlee Provost

Brendan Quaine

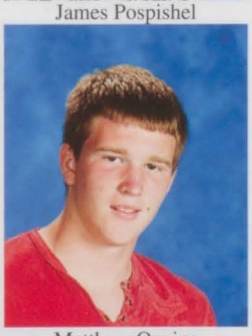
Matthew Quaine

Timothy Quirk

Alicia Rabine

James Radatz

Derek Radford

Alexander Ramales

Robert Rich

Zachary Rich

Hali Rich-Reid

Megan Riley

Have you ever tried jumping out of moving car? Well Alyssa Napolitan ('12) has. She was driving with her friends, when she suddenly jumped out of the car and rolled down the road. Alyssa stated, that it was one of the funniest things she has ever done and she would love to do it again. Alyssa participates in swimming, NHS, student Council and Renessance, and she also loves to go to the movies and go get coffee. "When I leave PHN next year, I want to go to college and become an orthodontist."

Nanna Jensen ('11)

Ryan Roach

Lindsea Robinson

Darrin Robinson-Snoke

Thomas Rothenhauser

Allysa Rowbotham

Robert Rumble

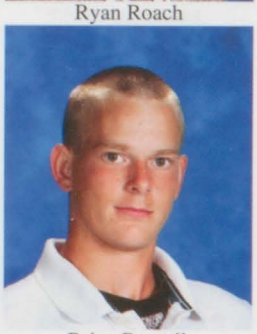
Brian Russell

Shaker Samman

Samantha Sawher

Kyle Scahill

Payton Schwartz

Alexis Scott

Marjorie Scramlin

Jordan Sears

Keenan Sharpe

Taylor Sheffer

Alexandria Shell

Loni Sherbutt

On a scale of 1-10, how hard is Chemistry?

McKale Bingham ('13) "8"

Amy Finkel ('13) "1"

Andrew Cansfeild ('13) "5"

If Hannah Reinhard ('12) could go anywhere in the world, she would go to Africa, because she loves animals. Hannah herself, has two dogs and likes to play with them. In her spare time she likes to go to the zoo and hangout with friends. "Hannah has a kind heart. I admire her honesty and ability to make friends and I know she'll do good in the future." said Maddie Price ('12) "When I leave Port Huron Northern in 2012, I want to go to college and someday become a doctor."

Nanna Jensen ('11)

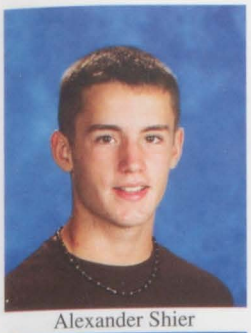
Alexander Shier

Jasmine Shimkus

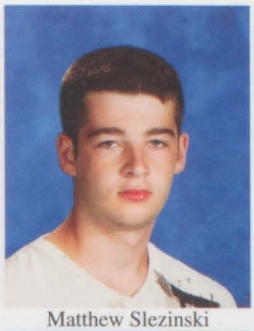
Matthew Slezinski

Adam Slingerland

Raven Smalstig

David Smith

Katelynn Smith

Shaina Smith

Tonya Snover

Savevone Sonsynath

Julia Sparks

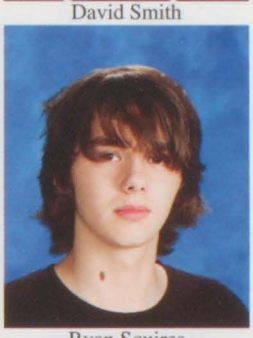
Ryan Squires

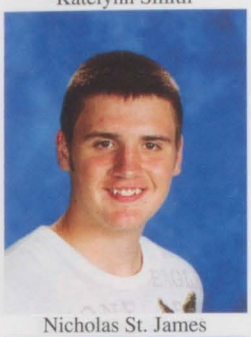
Nicholas St. James

Arielle Steinhauer

Richard Stephens

Erin Stockwell

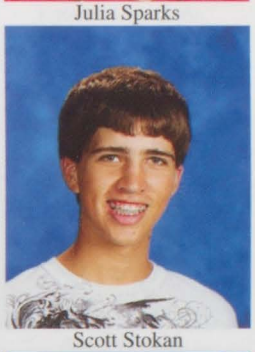
Scott Stokan

Christopher Strobbe

Austin Struthers

Rachel Sullivan

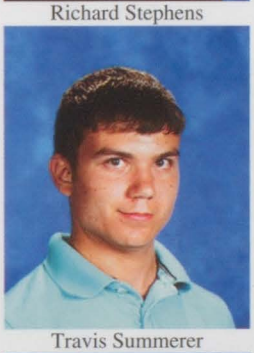
Travis Summerer

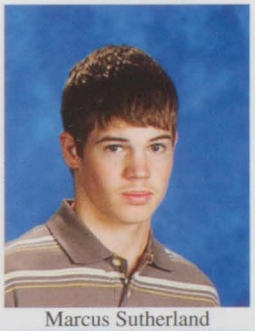
Marcus Sutherland

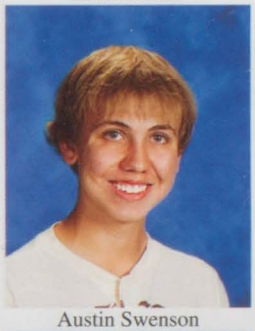
Austin Swenson

Summer Swinson

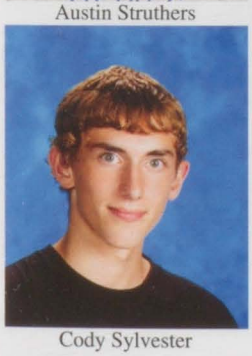
Cody Sylvester

Zachary Szkudniewski

Rachel Szymarek

Jessica Talaski

Donald Tanton

Sabrina Taylor

Axel, spiral, double salchow, flying camel, and layback are just some of the moves McKale Bingham ('13) has accomplished in her 12 years of figure skating. "My favorite part of skating is being around all my friends which I've had for a long time because of skating. Also the fact that it gives me something to work hard at." McKale has acheived many accomplishments in skating. She is on her senior moves and has passed all but her gold dance. "Skating is something she wants to always be apart of her life."

Abby Godwin ('13)

Corey Teeple

Davis Teeple

Trent Terrill

Tyler Thiele

Tayler Thomas

Devin Thompson

Morgan Thompson

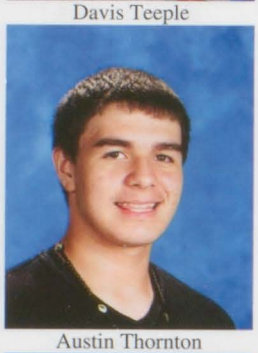
Austin Thornton

Quinn Thornton

Marcus Thurston

Evan Tomlinson

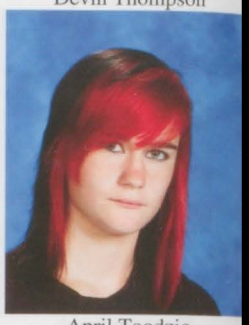
April Toodzio

Kristine Tramski

Marcel Trice

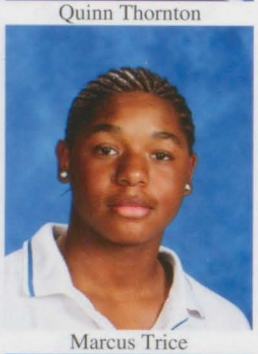
Marcus Trice

Kyle Truscott

Elizabeth Umphrey

John Vanderheuvel

Aaron Vanderpool

Dennis Vanloo

Venkat Veerappan

Emily Victor

Austin Walker

Kayla Walling

Whitney Ward

Krista Warwick

Autumn Way

Chelsea Weaver

Courtney Weaver

Erin Weber

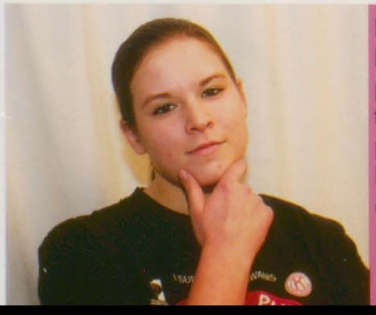

If you want to meet someone fun, crazy, and interesting you may want to meet Amy Finkel ('13). Amy loves to experience things that many other people wouldn't normally do. "I've crowd surfed, hid in other peoples' lockers to scare them, and gave myself a swirly." Not only does Amy enjoy doing random things she loves to volunteer. "I go on misson trips with my church to Mexico. We build houses for the poor people in the village." And her experience really changed her perspective. On one of her trips to Mexico she experienced a 7.2 earthquake that was worse than the one in Haiti. "It was an awesome experience, it was pretty scary too but everyone was okay." Overall Amy is a down to earth person.

Elissa Borovich ('13)

Justin Wedyke

Kayla Wehrwein

Nicholas Westphal

Samantha White

Brianna Wilkins

Parker Willard

Mackenzie Wille

Arneisha Williams

Ashley Williams

Katelyn Wilson

Kylie Winningham

Anthony Wolfe

Madison Woodruff

Tyler Wright

Alyssa Yeitter

Andrea Young

Austin Young

Electives:

Emily Victor ('13) "I'm taking ceramics because I enjoy making clay figures."

Andrea Marrogy ('13) "I'm taking Spanish because I want to be trilangual."

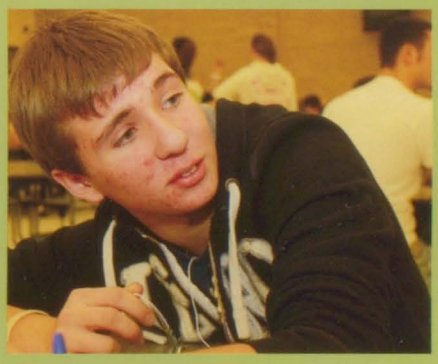
Justin Moore ('13) "I take weights because I want to play football and I need to be stronger."

Casey Fealko ('13) is very involved in sports. She has played varsity volleyball, basketball, and soccer since her freshmen year. She's been participating in sports all her life. Her favorite is soccer, which she has played for 11 years. "I like to play because it's fun and it gives me a sense of accomplishment." Casey gets pushed by her coaches, her parents, and mostly herself. She's always pushing herself to the next level.

Abby Godwin ('13)

Brandi Bowman & Lindsey Bellinger
Photos by Valerie Bennett, Jakelyn Spencer & Eric Merrill

Mock Elections

Biggest Gossiper

Madison Kerr & Matt Morris

Most Contagious Laugh

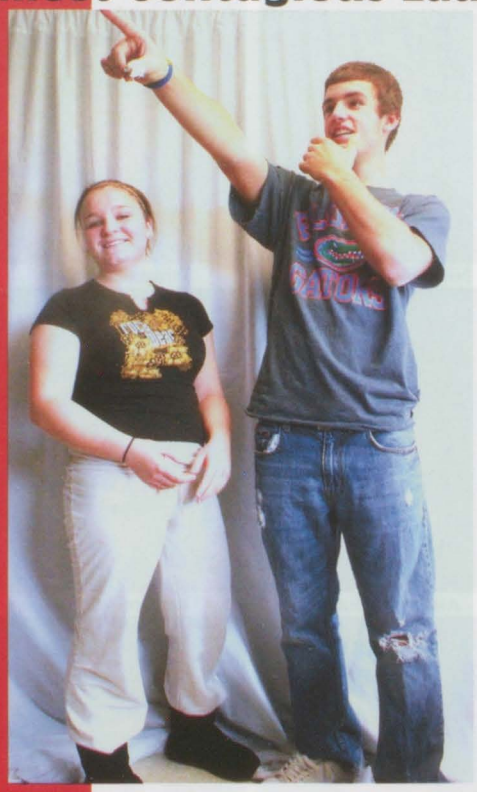

Alex Shier & Taylor Sheffer

Best Eyes

Ally Prange & Jimmy Radatz

The Next Superman

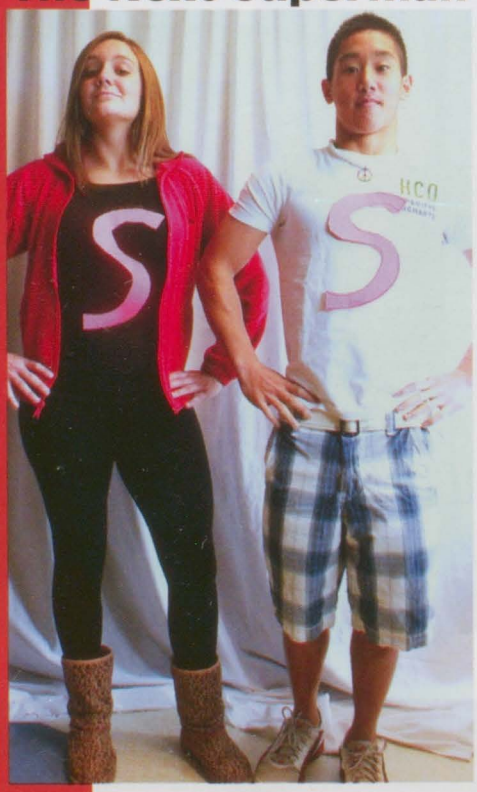

Sarah Hall & Kevin Nguyen

Busy Body

Erin Johnson & David Brown

Sophomores

Text-a-holic

Rachel Kolar &
Micah Moore

"Barbie & Ken" Couple"

Arielle Steinhauer &
Johnathon Baker

Future President

Casey Fealko &
Dennis VanLoo

Best Dressed

Rachel Sullivan &
Damari Bankston

Sleeping Beauty

Courtney Weaver &
Will Gaul

FRESHMEN

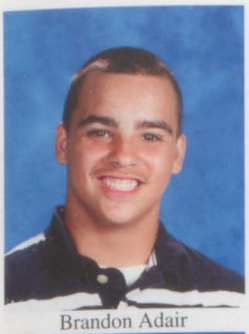
Brandon Adair

Michael Agosta

Briana Aguilar

Jeremy Akred

Joshua Atherton

Christopher Averitt

Alyssa Ayers

George Skylar Ayers

Morgan Baker

Nicole Bartley

Andrew Bastien

Courtney Baunoch

Coretta Beery

Alexandrea Bell

Brad Bennert

Maranda Bentley

McKayla Bird-Little

Shania Black

Shaylea Black

Morgan Blossey

Ryan Bobruk

Nicole Boone

Luke Borkovich

Hunter Boshaw

Kayla Bourassa

Raya Bowerman

Brandon Bowers

Alyssa Boyd

Mica Boyd-Cleaver

Garret Brenton

Drumming, playing in a band, and baking are some of the things that Mimi Serazin ('14) likes to do. Mimi is in the school drumline and plays the bassdrum. "I feel like [drumline] is my second family, I cant wait to meet all of the incoming drummers." Mimi has been in band since 6th grade. Her favorite memory in highschool was her first band concert at Northern. "I loved watching the other band classes perform." She has been a wonderful addition to the band this year, and they can't wait for next year to see what Mimi brings.

Rae Brozovich ('13)

Alexandria Britz

Lizzie Brozovich

Paige Brynaert

Wesley Bryson

Tori Buckingham

Alycia Burch

Brittnee Burke

Joshua Burleigh

Megan Burleigh

Jaivon Caldwell

Ashlee Callahan

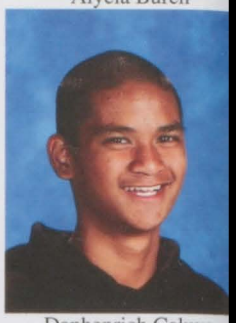
Danhenrich Caluya

Nathan Campau

Alyssa Campbell

Andrea Campbell

Lisa Campbell

Molly Capadagli

Christopher Castillo

Deborah Chaffee

Paige Christensen

Tyler Coleman

Justine Colston

Kaitlyn Conant

Caradon Congdon

John Conroy

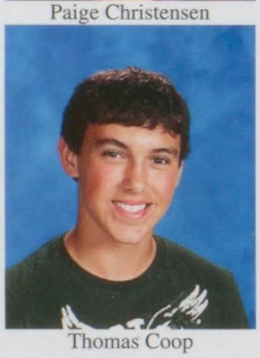
Thomas Coop

Jenna Cooper

Kaitlyn Corrigan

Ethan Crorey

Brenna Culhane

Ace, Love, Advantage, Deuce. These are some of the phrases Rae Brozovich ('13) hears all the time while playing tennis. She plays for Port Huron Northern's Varsity Tennis team and is the number two single. When Rae isn't playing tennis she is very invloved in school activities. "I like to join new clubs because I like to meet new people and it looks good for college." Rae hopes to attend a small liberal arts college after highschool and become a journalist, and possibly write a book.

Elissa Borovich ('1

John Cuthbertson

Thomas Dado

April Davis

Troy Deneweth

Haley Derush

Marisa Devolder

Megan Dewey

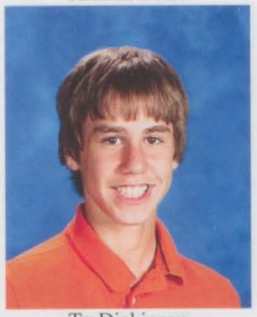
Ty Dickinson

Devin Dionne

Savannah Doan

Justin Dodge

Delaney Dooley

Tyler Dortman

Mariah Dunsmore

Tiler Dupuie (Ross)

Janae Durfee

Cheyenne Dyer

Erich Elliott

John Eppley

Kyle Fead

Cody Fiedler

Lauren Flann

Gerald Fogal

Andrew Foglesong

Morgan Foltz

Kathryn Foucha

Matthew Fox

Justin Fox-Bryer

Samuel Frank

Tyler Friedle

SMACK! The ball goes flying. Molly Capadagli ('14) just scored a home run. She has been playing softball since she was 10, and she loves it. "I feel myself when I play and I just love it." Molly hopes to go to U of M to be on the softball team. She wants to be a vet because she loves animals, and she is always looking to help one in need.

Carson Day ('13)

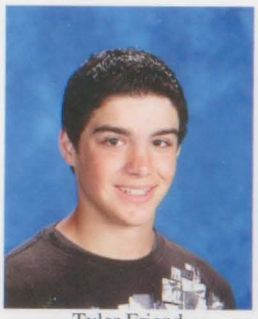
Tyler Friend

Alissa Galeski

Juanita Garcia

Nicholas Garza

Emily Gates

Anthony Genna

Brent Gibson-Smith

Paul Gossman

Ryan Goudreau

Jyssica Grady

Troy Graham

Kristen Grattan

Callahan Green

Joshua Greer

Cheri Griffin

Jenna Gross

Mallory Gross

Christine Gwisdala

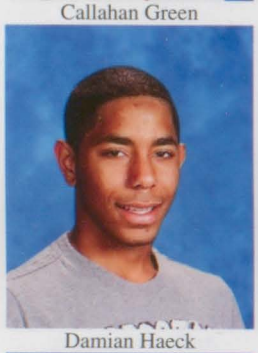
Damian Haeck

Amber Hall

Anthoni Hall

Erin Hall

Tanna Harmon

Chelsea Harris Brown

Hannah Hart

Layne Hastings

Marissa Heacock

Vincent Heidenreich

Timothy Hicks

Lindsey Heimbach

There's more to Katie Smith ('13) than meets the eye. She's all about sports and plays them all year round. Her favorite is softball, but she also plays volleyball and she is a powerlifter. She's been playing softball since the 4th grade and she loves it. "I think it's really fun, and there is so many different positions to play." After she graduates she plans to go into the medical field to be an RN or physical therapist. She says she wants to go to MSU because "I've always been a fan and have wanted to go there. I also love their colors."

Carson Day ('13)

Neaver Hill

Monica Hinojosa

Amber Hintz

Carl Hollis

Domenic Holzberger

Destine Horton

Laycee Hovis

Taylor Humphrey

Katelyn Hunckler

Bradley Hunt

Brendan Hunt

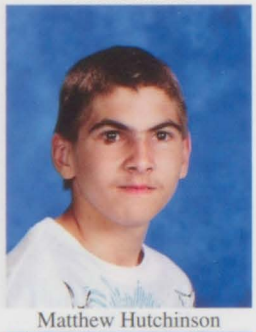
Matthew Hutchinson

Mallory Jackson

Charles Jacobs

Justina Jerome

Carter Jevens

Connor Johnston

Allison Jokie

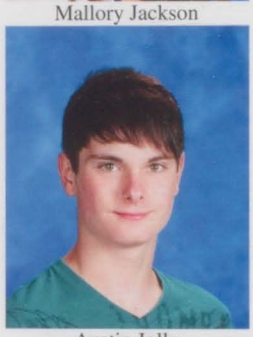
Austin Jolly

Ethan Judge

Benjamin Kaldahl

Darin Karalis

Myles Kearney

Lauren Keegan

Devin Kilbourne

Joella Killion

Camiel King

Jeffrey King

Jonathan Klein

Shelby Knott

The crowd is silent, the only sounds being made are the shuffling of feet, the sound of the light ball bouncing from one side of the court to the other. Tyler Wright ('13) loves tennis. "I think it's fun to play and I've been playing since I was 5," he says. He's not sure what he wants to major in, but he plans to go to MSU, and play tennis. He thinks it's a good school and he is also big fan of their basketball team.

Carson Day ('13)

Spencer Kohanov

Zachary Kohanov

Elizabeth Kolar

Nicole Koppinger

Ryan Kramp

Emily Kraniak

Heather Krauss

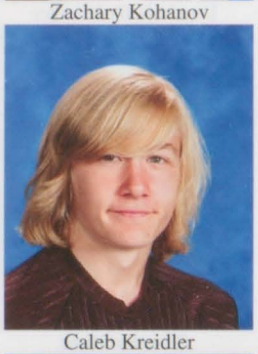
Caleb Kreidler

Hunter Kuehn

Kevin Kyllonen

Maverick Lamsa

Jacob Larowe

Jadean Lavery

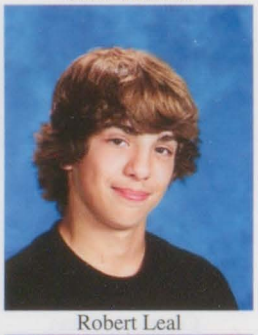
Robert Leal

Alisha Lee

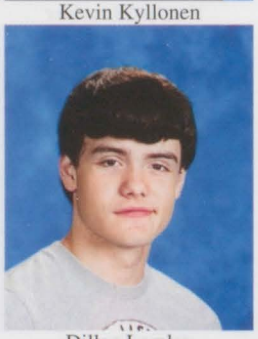
Dillan Lemley

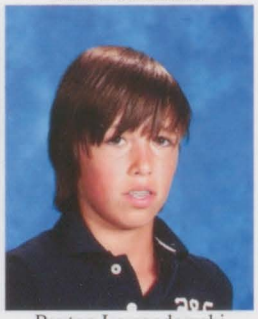
Payton Lewandowski

Lauren Lewis

Amel Ljaljic

Cassey Logan

Lauren London

Kelsey Lossing

Dominique Lotz

Aidan Louks

Malcolm Lowe

Jared Loyd

Alexander Lubbers

Cary Luke

Joshua Lumley

Trevor Lumpkins

Have you ever done something embrassing or really funny? Jessica Stover ('12) has, "My funniest moment was when I slipped in a McDonalds parking lot and as I was going down, my drink slipped out of my hand and flew all over me". Jessica also runs track in the spring, does NHS and Diversity Club. Jessica loves to go out and have a good time with friends. When Jessica leaves Port Huron Northern she wants to become a social worker and go to Egypt because she has always wanted to go there.

Nanna Jensen ('11

Megan Lynch

Thomas Mackensen

Erin Mackley

Elizabeth Mahlstedt

Tyler Maiers

Hannah Majeske

Trevor Mamps

Curtis Martin

Amanda Maul

Brenden Maxwell

Jacquelyn Maxwell

Derek May

Jon May

Cody McComb

Michael McDonald

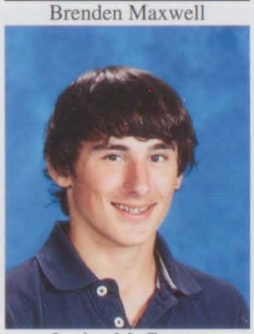
Jordan McGregor

Kayla McIntyre

Lauren McKenzie

Nicole McMahon

Sean McManaman

Connor McNamara

Kayla McNeely

Natalie McNutt

Jr McPhail

Austyn McVicker

Jay Mehta

Leah Meldrum

David Mertz

Katie Miller

Raven Minnie

Courtney Weaver ('13) is involved in a lot of extra activities at school. Some of those include girls basketball, track, marching band, Renaissance, Tree, Debate Team, and also drama club. She is very close with her twin sister Chelsea. They were born on July 31st, 1995. Courtney also has dogs named Toby and Timmy. Timmy was Toto in the school's production of Wizard of Oz. Overall Courtney is never bored and always on the go.

Carson Day ('13)

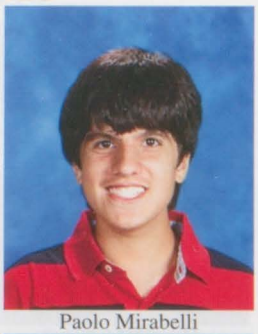
Paolo Mirabelli

Bredon Mitchell

Stephanie Mitrink

Kaitlynn Mobley

Alyssa Modrich

Ashlee Moeller

Mason Motte

Shae'lisa Murphy

Dylan Mustard

Jordan Myers

Phillip Neihoff

Maryssa Nichols

Zachary Nicholson

Miranda Nutt

Bryan O'connor

Nicholas Oberly

James Obermyer

Ricci Olvera

Lucas Oppliger

Summer Ort

Kevin Ostrander

Justise Packer

Brandee Palazzola

Alison Palmateer

Bailey Papes

Brett Parent

Timothy Parker

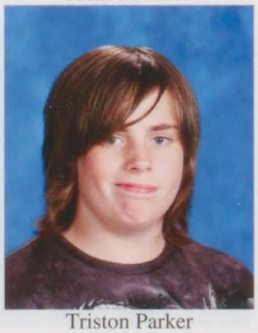
Triston Parker

Melissa Parmann

Damion Pearson

Do you like to paint walls? If not, Ingrid Espnes ('11) does. Her funniest memory was when she painted Hannah Griffins ('12) wall and it turned into a paint war. Ingrid is an exchange student from Norway and she lives with the Griffins. In the weekends, Ingrid likes to hang out with friends and family. She is also in marching band, mixed choirus, concert choir and drama club. " When I leave PHN, I'm going back to Norway, finishing high school, I want to go to medical school and become a pathlolgist"

Nanna Jensen ('11)

Alexandra Perry

Melanie Peters

Kaelin Phillips

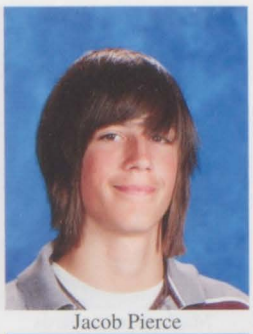
Jacob Pierce

Justin Pierce

Dylan Piper

Chandell Placencia

Christopher Placencia

Daniel Ploeger

Michael Poirier

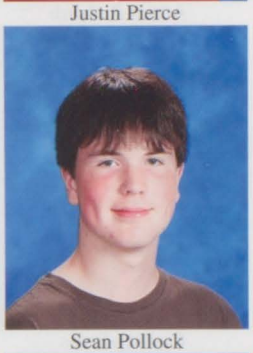
Sean Pollock

Jacqueline Pospishel

Anthony Powell

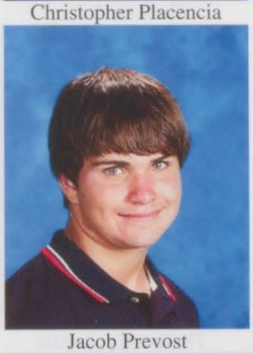
Jacob Prevost

Samantha Probst

Kyle Przytakoski

Raelene Quaine

Breanna Ramsey

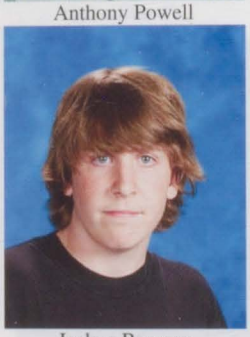
Joshua Ramsey

Raymond Rapson

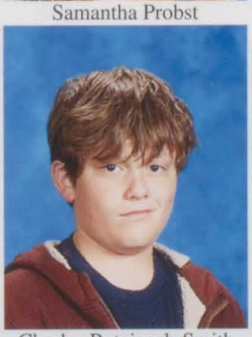
Charles Ratajczak-Smith

Jordanna Rautheaux

Tyler Rautheaux

Tiffany Reagin

Courtney Reckker

Kaitlyn Reeves

Jason Reid

Sydney Relken

Bailey Replogle

Trishalyn Reynolds

Dribbling down the field, and trying to get past all the defenders, Matt Fox ('14), is pushing himself as much as he can to get a goal. Matt has been playing soccer since he was three years old, and he loves it more than any other sport. He plays forward and right midfield because he likes to score. Aside from soccer, Matt also plays basketball, football, and runs track. After he graduates, he wants to major in business and either go to Northwood, MSU, or Indiana.

Carson Day ('13)

Caleigh Rich

Austin Richard

Mackenzie Richards

Sara Richards

Madeline Ringvelski

Natalie Rini

Noah Rodgers

Cortney Roles

Matthew Romzek

Brandon Rosales

Brandon Rose

Casey Rose

Brett Ross

Conner Ross

Nicole Roussel

John Rowling

Thomas Ruedisueli

Jhane Samarr

The month of October Kaine Santo ('14) was awarded Athlete of the month for Port Huron Northern's freshmen class. Ranked high with athletic ability Kaine participates in baseball, football, basketball, and just being a kid. He has played travel baseball for the past three years, holding the positions of captain and catcher, but baseball has been a part of his life since age seven. Kaine's main position is catcher and he says, " I hope to be a catcher for Northern's baseball team this year." Kaine, captain and starter linebacker for Northern's freshman football team, was asked to join the varsity football team for playoffs which is a huge honor. Kaine received the Iron Man award at the football awards ceremony. The last sport Kaine is involved in is the basketball team. The time Kaine has left after sports he say, " I ride my fourwheeler, hangout with my friends, and spend time with my family." Kaine Santo is an all around all-star ad just beginning his sport career for Port Huron Northern.

Janelle Answorth ('11)

Do you like to trick or treat at Halloween? Or the day before Halloween? Delaney Houle ('12) does. "The day before Halloween, I went trick or treating with a few people." In her spare time, Delaney used to swim for the PH/PHN swim team, The Red Dawgs. Delaney also does volleyball and track. When Delaney leaves Port Huron Northern, she wants to go to college and become a Marine Biologist.

Nanna Jensen ('11)

Luisa Sanchez

Rizzabele Sanchez

Kaine Santo

Thomas Saura

Carrie Scheffler

Eli Schlager

Alyissa Schweihofer

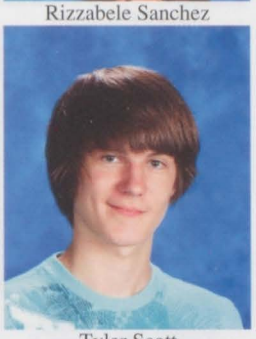
Tyler Scott

Serenate Searles

Casey Sebring

Haley Seim

Melissa Serazin

Tyler Shaw

Destiny Sheffer

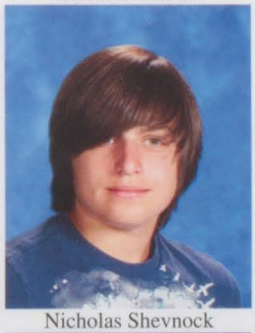
Nicholas Shevnock

Bradi Showler

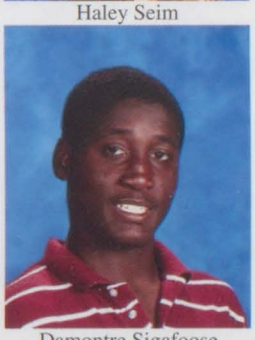
Damontre Sigafoose

Andrew Silver

Andrea Simon

David Simpson

Jacob Sladowski

Amanda Smith

David Smith

Mason Smith

Shelby Snowden

Eddie Sosa

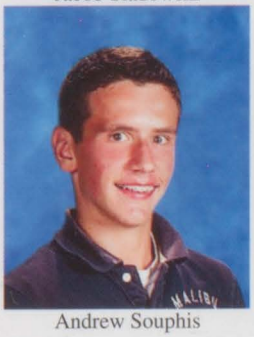
Andrew Souphis

Jakelyn Spencer

Kurt Martin Sta Cruz

Zachary Stacks

Alannah Stevenson enjoys hanging out with her friends, but they dont just sit around and gossip. They enjoy mud bogging, boxing, and playing paintball. Alannah has been boxing for 3 years and takes lessons at the YMCA. "I like boxing because it helps me cope with my anger in a fun atmosphere." She also likes going mud bogging with her older friends. "Mud bogging is where you drive a big truck through mud, and the mud flies everywhere." Overall Alannah is a fun person and isn't afraid to get dirty.

Erica Campbell ('13)

Dylan Steele

Alannah Stevenson

Paige Stover-Milano

Stephanie Stroshein

Cassondra Sutton

Alexa Sweeney

Kyler Szatkowski

Courtney Teigeler

Morgan Tenbusch

Alexandra Teppe

Anthony Theeuwes Ii

Caitlyn Thomas

Chloe Thomas

Timothy Thomas

Austen Thompson

Corey Timm

Brian Tomiuk

Devin Tomlinson

Emily Torres

Jack Trimble

Stormy Troxel (Belyea)

Amy Tseng

Kristen Tuttle

Jennifer Tynes

Ricky Umphrey

Justin Vanbuskirk

Bryce Vanhorn

Kelsey Vargo

Shane Velasquez

Bethany Vernier

Julia Sparks ('13) has played softball for five years. She began playing on a travel team because she gets to be with her best friends. Her brother and sister also played before her, inspiring her to play. "My favorite part about softball is the people and the challenge of the game." Julia likes to be pitcher because it gets your mind going.

Abby Godwin ('13)

Courtney Verniers

Danielle Vossen

Dattahn Wade

Samuel Wagner

Steven Walling

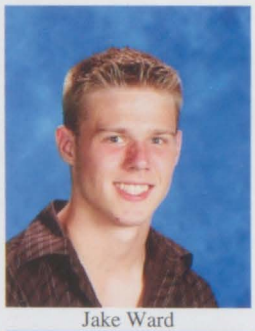
Jake Ward

Bailey Watson

Jessica Weiss

Hayley Weitzel

Lauren Westrick

Briana White

Michael White

Timothy Wight

Marissa Williams

Chelsie Willsey

Emili Wilson

Emily Wilson

Alisha Wilton

Emily Wilton

Alexis Wirtz

Christopher Wit

Brenton Wixson

Paige Wlodarczyk

Bret Young

Cody Young

Hunter Ziarko

Commitment and dedication. This is what Jordan McGregor ('14) thinks it takes to become a great wrestler. Jordan has been wrestling for the past five years and is on the Varsity team. "Even though practices are long and hard, it's really rewarding when I win."

Elissa Borovich ('13)

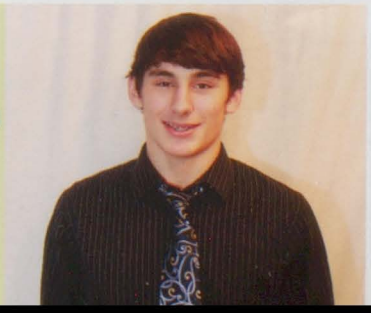

Brandi Bowman & Lindsey Bellinger
Photos By: Valerie Bennett, Jakelyn Spencer & Eric Merrill

MOCK ELECTIONS

Smartie Pants

Amy Tseng & Sam Frank

Trend Setter

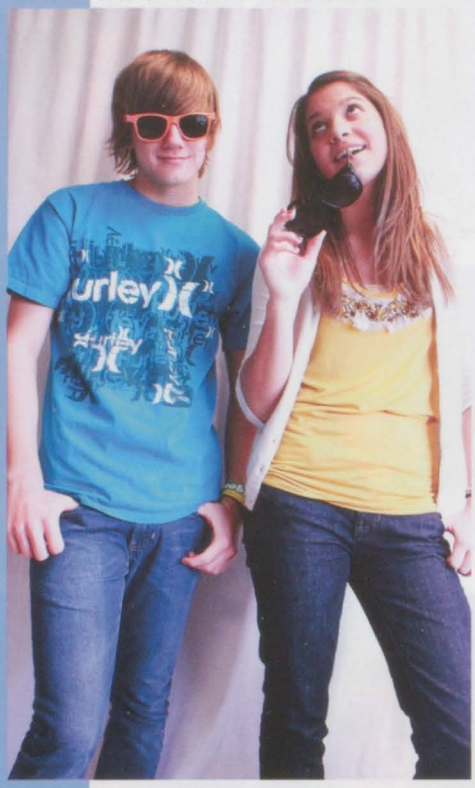

Alexa Sweeney & Paul Grossman

Teacher's Pet

Kristen Grattan & Nick Shevnock
Featuring: Mrs. Hohf

Most Gullible

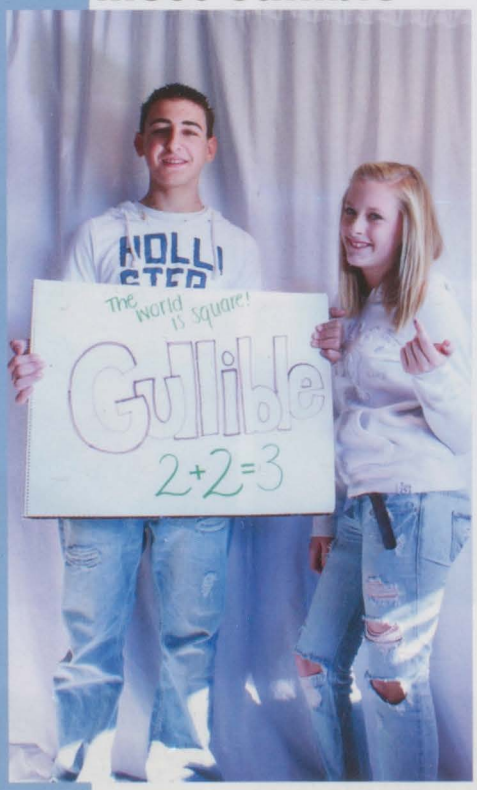

Mollly CaPadagli & Thomas Dado

Most Artistic

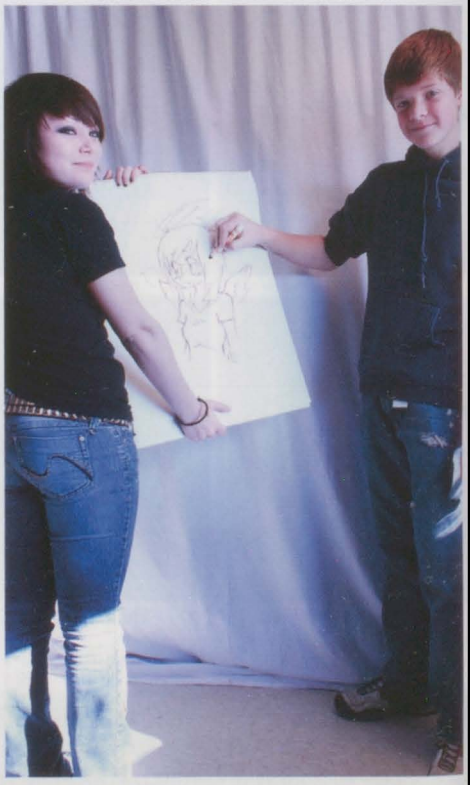

Mariah Dunsmore & John Rowling

FRESHMAN

Best Manners

Mallory Jackson &
Ty Dickinson

Most Likely to Become Famous

Erin Mackley &
Dylan Mustard

Broadway Bound

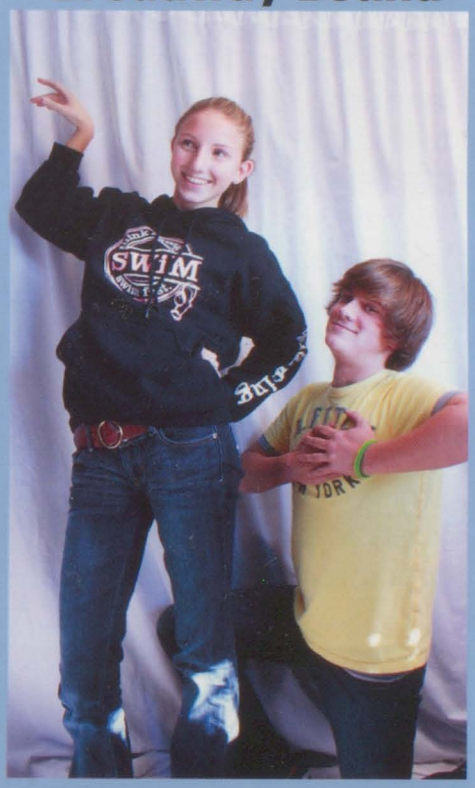

Jakelyn Spencer &
Spencer Kohanov

Up for Anything

Melissa Parmann &
Jon May

Kid at Heart

Sam Probst &
Justin Pierce

Brandi Bowman & Lindsey Bellinger
Photos By: Erin Austin & Eric Merrill

We're Finally Here...

Being a student at Port Huron Northern is an experience you'll never forget. To be a freshman at Northern may be something one would want to... but hopefully not. When you first walk in the doors you see smiling faces, those "freaks" standing in the corner, and a whole lot of blue and gold. You go through your important "firsts" like: your first pep-assembly, your first slushie from the school store, and your first time slipping on the snow in the winter. People will laugh at you, and you learn to laugh along with them. From your first to your last year in high school, you learn and change so much you might not even recognize your freshman-self when you're done. Until you're head of the house the view never changes. Forget about all the dirty looks, the drama and the bad food. On graduation day all you'll remember are the concerts, the games, the dances, the laughs and how far you've come. Treasure the memorable experiences and the people you meet. **Being a freshman is an important part of the process**. Be proud and look towards the future.

Written By: Erin Austin('11)

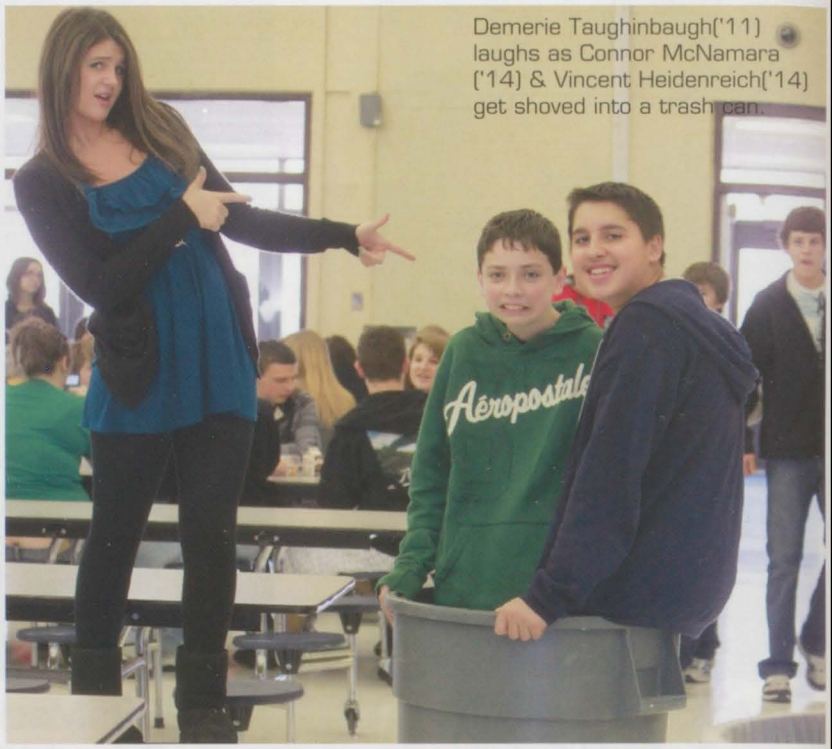

Demerie Taughinbaugh('11) laughs as Connor McNamara ('14) & Vincent Heidenreich('14) get shoved into a trash can.

Alyssa Campbell

Robert Leal

Kathryn Foucha

Joshua Lumley

Myles Kearney

Hip-hop, ballet, contemporary, lyrical, jazz, and pom. These are all dance forms that Sarah Mertz ('12) has participated in. Sarah started dancing when she was two years and old has been doing it for 14 years now. She loves to perform and move her body to the music. Sarah attends Fabulous Feet Dance Studio, where contemporary is her favorite form because "it combines many different types of dance," she says. When Sarah graduates, she strives to join the Ferris State dance team, which has been a dream of hers for some time. Dance is Sarah's passion, her talent "comes from the soul."

Janelle Ainsworth('11)

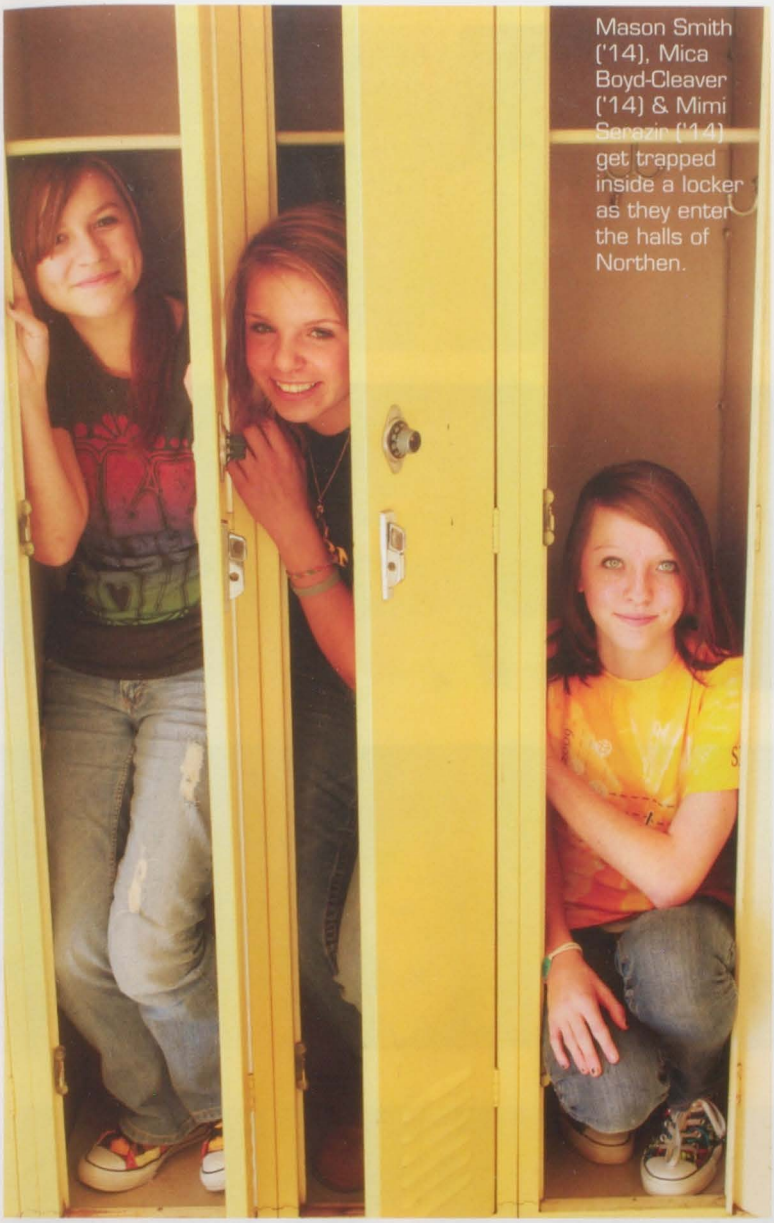

Mason Smith ('14), Mica Boyd-Cleaver ('14) & Mimi Serazir ('14) get trapped inside a locker as they enter the halls of Northen.

"The difference between highschool and middle school is that there are more people so you have the chance to make more friends. The teachers are more open to you, and there are more things to be invloved in."

Alisha Wilton

"A good thing I experienced when I came to Northern was Husky Link. The people who led it were very nice and friendly. They also made me excited for school. "

Devin Tomilson

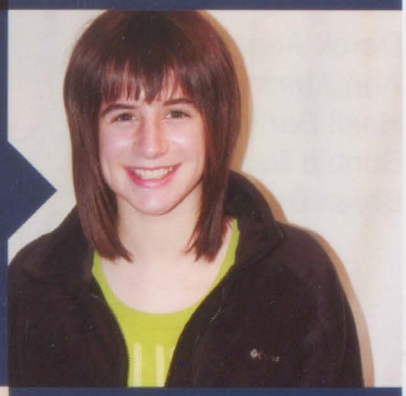

"My first impression of Northern was that there was so many more people and the school was really big. As the year when on though, it doesnt seem big at all. "

Alexis Wirtz

"Entering Northern, a good thing I experienced was that the teachers were welcoming and nice. Also you have more freedom and greater responsibilty."

Jack Trimble

We've Only Just Begun

Skating down the rink and taking in as much cool, icy air as you can is a feeling most people don't experience, but Hayley Cox('12) is an exception. Haley has been playing hockey for 13 years, and she plays defense/wing. She looks up to Steve Yzerman. "Hayley pushes herself until she literally can't breathe, it's awesome," says Sarah Hall('13). As good of an athlete Hayley is, she actually wants to go to Grand Valley State University and go into the criminal justice program.

Carson Day('13)

I am...leading the Pack

I am leading the pack into.."an enviroment where every student feels they are a part of Northern, they know that all staff care about their success, and they know they will leave Northern prepared for the challenges they will face in their future." - Chip Mosset

Derek Arena
Ann Austin
Heidi Bartle
Bonnie Basner
Bryan Becker

Lisa Bonney
Myra Brennan
Ben Brock
Pamela Brown
Sharon Cadrette

Heather Carleton
Cathy Cassady
James Chapman
Julie Christofferson
Steven Clarkson

Carol Connell
Pat Connell
Heidi Cook
Matthew Cook
Lauren Crorey

People are entitled to having their own opinions on school subjects. Some like biology and some don't, Mr. Fay feels that "Biology is life. If you ignore it, it is going to bite." He graduated from U of M and majored in biology. He got his masters degree and won other awards for continued education. Mr. Fay also teaches physical science and he says that "It is our world and how it works, to not understand the natural world is to live in ignorance." Mr. Fay loves his students and being a part of their lives to help make them successful.

Carson Day ('13)

Jeffrey Davis
Craig Dickinson
Steve Distelrath
Lisa Duman
Michelle Dunham

Greg Eagen
Shirley Emerick
Gordon Farnsworth
Carrie Farnsworth
Neil Fay

Dena French
Mary Anne Goodmen
Arlene Grabbitt
Phil Haeck
Mike Hamann

Jill Hartson
Dennis Hawtin
BarbaraHill
Nancy Hohf
Kris Houle

Victoria Hussey
Brian Jamison
Marilyn Jonas
Jennifer Kamer
Annmarie Kearns

As one of our newer teachers at Northern, Mr. Neal is bringing many of his ideas, passion, and enthusiasm into his classes. "I can't get every student to pass ELA, but that doesn't mean that every single student can't learn something about one another and hopefully make the world a slightly better place." he shared. "My favorite part of teaching is the fun I have in class. There hasn't been a day that has gone by where I haven't had a good laugh about something with my students." Many of the students were very excited when Mr. Neal returned to Northern. He's a great teacher and always can give a good laugh.

Erin Armstrong ('13)

Robert Kearns
Lisa Keller
Jennifer Knox
Casey Kucsera
Nathan Labelle

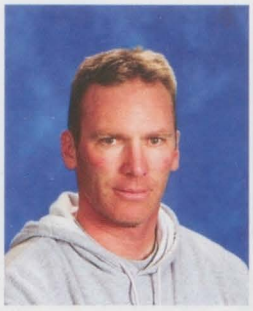

Merle Lardner-Erickson
Leslie Latham
Catherine Leon
Cheryl Lintz
Carrie Maggs

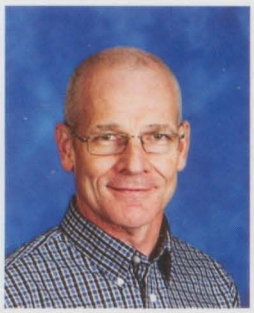

Gail Markopoulous
Julie Maxwell
Kathy Murray
Ronald Neal
Kim Nielsen

Debra Noetzel
Jonathan Nowak
Patricia Panzer
Jill Parrott
Shannon Petrossi

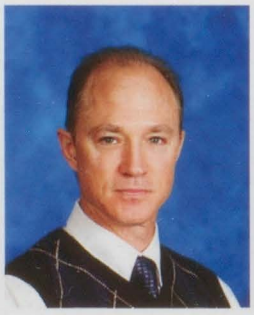

Sandra Politowicz
Andy Roman
Mary Roman
Stephanie Rosado
Lisa Schleicher

21 years ago, Mrs. Brown started teaching and she loves her job! Mrs. Brown went to Wayne State University for her double major in Physical Education and Art and also attended Saginaw State University for her Masters of Art in Educational Leadership "I have always enjoyed art. My high school art classes are what started my interest in art. I love creating things; it's always so much fun! My favorite is watercolor painting, I have always loved it." Mrs. Brown teaches what she loves and passes her passion for art down to students.

Donna Akin-Sherwood ('11)

John Schneider
Nancy Schwalm
Amy Sears
Erick Senkmajer
Danee Smith

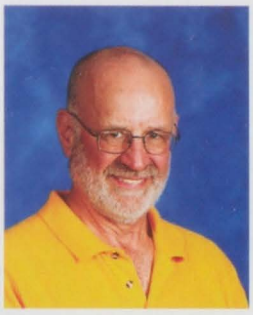

Anna Sparling-Jamison
Amy Tinsley
Wayne Tollander
Tom Wilson
Patricia Whymer

Judy Wilton
Joeseph Wing
Michelle Zyrowski
Not Pictured:
Mary Click
Mark Dickinson
Chip Mossett

Posing for the camera, Bonnie Basner, Lynne Herbert, Jen Knox and Lorie Matthews smile with grace. The PHN lunch ladies work hard and efficently to dish out our daily lunches.

Taking a students order, Amy Miller plugs and chugs on the computer. Making sure everything is plugged into the computer is important.

Stopping for a quick pose, Bonnie Basner flashes her dazzling smile. Restocking every lunch is important so every student can get what they need.

"The witness of a light bulb illuminating in a student's mind," Mrs. Zyrowski says her favorite part about being an English teacher. Mrs. Zyrowski teaches AP Literature classes along with eleventh grade English. AP classes assist students for the challenge of reading and comprehending an immense amount of literature such as they might experience in college. Her goals are to successfully prepare students for the demands of literacy that are placed on them and concurrently to interest as many students as possible in Harry Potter. "Life being potrayed through language is what I find amazing, and I love sharing its intricacies."

Janelle Ainsworth ('11)

Lindsey Bellinger
Photos By: Delany Dooley, Kayla McIntyre & Erin Armstrong

How Well Do You Know Northern?

This student enjoys skateboarding and has been doing it for four years.

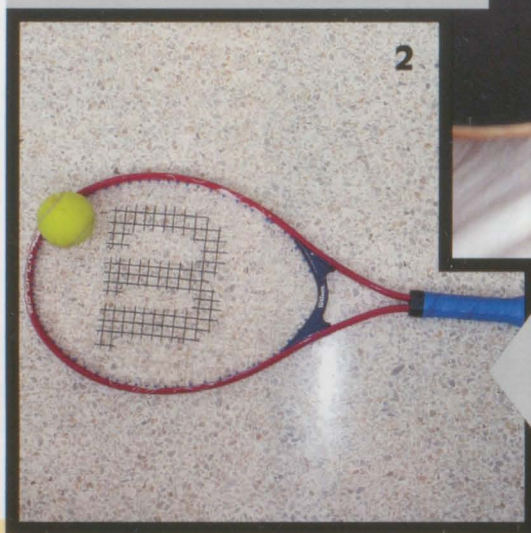

This student has played tennis for eight years. They like to play because it's something they can beat the boys in.

This student has played basketball since 6th grade. They enjoy playing with their friends.

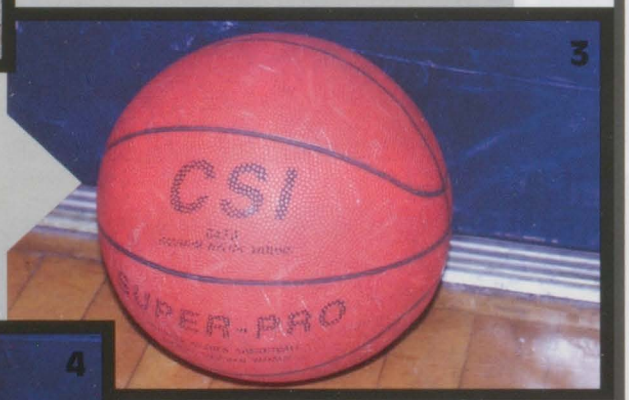

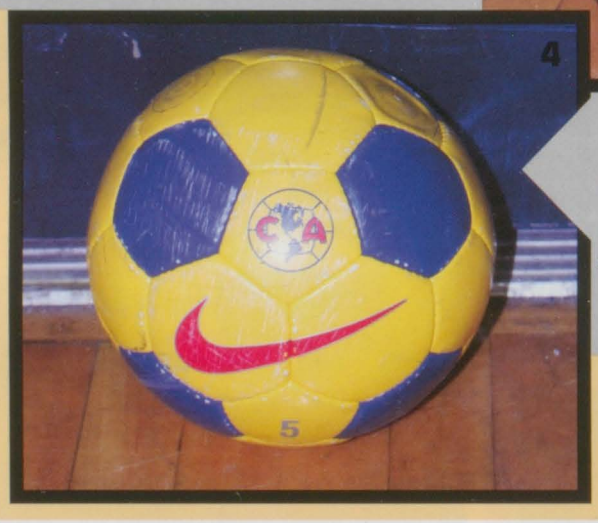

This student has played soccer for eight years. They look forward to soccer season every year, and loves playing for Northern.

Lauren Westrick ('14)

Devin Taylor ('12)

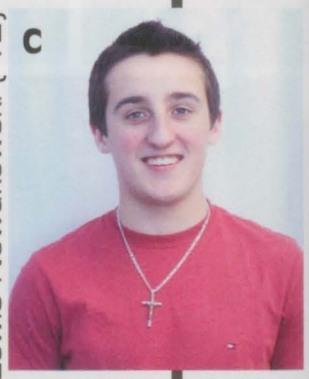

Lewis Nowakowski ('12)

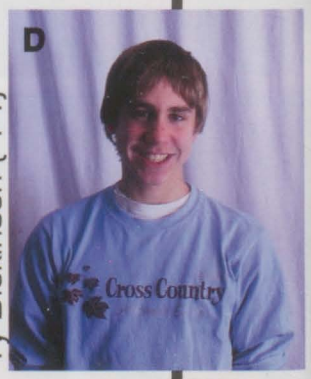

Ty Dickinsen ('14)

Hard classes, sports and involving herself in school activites, Kayla McIntyre ('14) rarely has any time for herself. She still finds a way to hang out with all her friends through her busy schedule. Kayla played for the Port Huron Lady Icehwaks girls hockey team. In division one, their team finished 10-11. She also is currently playing on the soccer team for Port Huron Northerns Huskies. "I love playing soccer because the feeling of having the ball at my feet and my second family around me makes me forget about everything else."

Delaney Dooley ('14

E

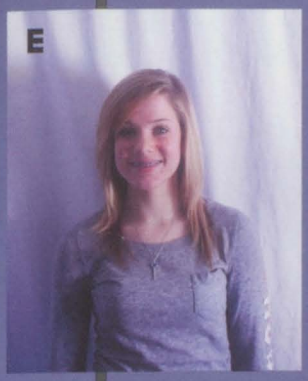

Samantha Sawher ('13)

F

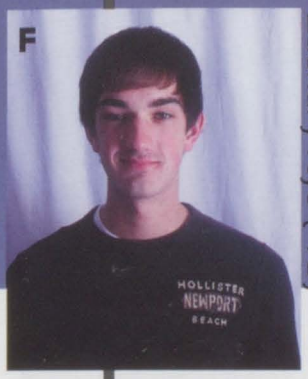

Zachary Nye ('13)

G

Autumn Way ('13)

H

Taylor Sweeney ('12)

5

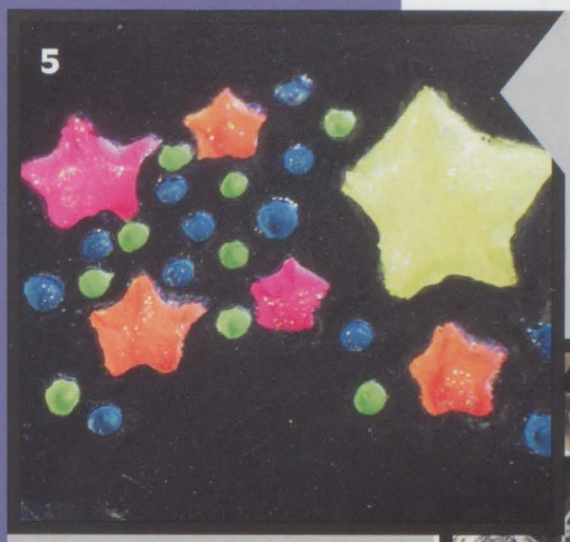

This student is amazing at drawing and mostly enjoy drawing people.

This student has played drums since 6th grade. They play drums because it's their escape from reality.

7

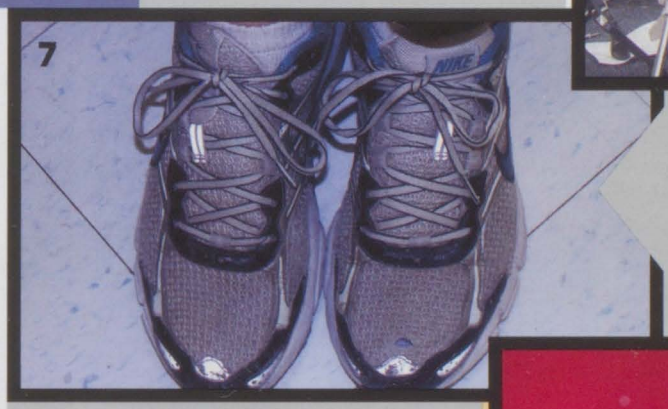

This student has been running for two years. " It helps me relax my mind. The adrenaline cannot be matched with any other sport."

This student has been playing hockey since they were six or seven years old. They grew up skating on their pond and loves to get out there every chance they can.

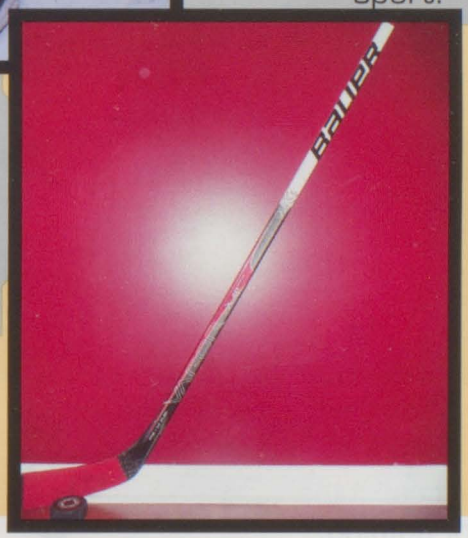

Answers: 1)B, 2)H, 3)A, 4)E, 5)G, 6)C, 7)F, 8)D

Savevone Sonsynath ('13) (also known as Savy) is recognized at school for her crazy, but awesome dancing. If you looked at her iPod a few of the artists you would see are Deadmou, Tisto and Daftpunk. Her favorite kind of music to dance to is techno because she believes it is upbeat. Erin Cravens ('13) shared, "Savy is an amazing dancer!" Savy loves to do the moon walk and that's no surprise considering who her inspiration is! "I look up to Michael Jackson and his dancing" Savy stated enthusiasticly.

Erin Armstrong ('13)

Photos By: Jakelyn Spencer

JUNKIEST CARS

Eric Merril ("11)
Chevy S10
"It runs!"

Jimmy Smith ('11)
Caravan
"My van is ugly until you see the inside. ;)"

Bobby King ('13)
Ford Ranger
"Greatest piece of junk in the world."

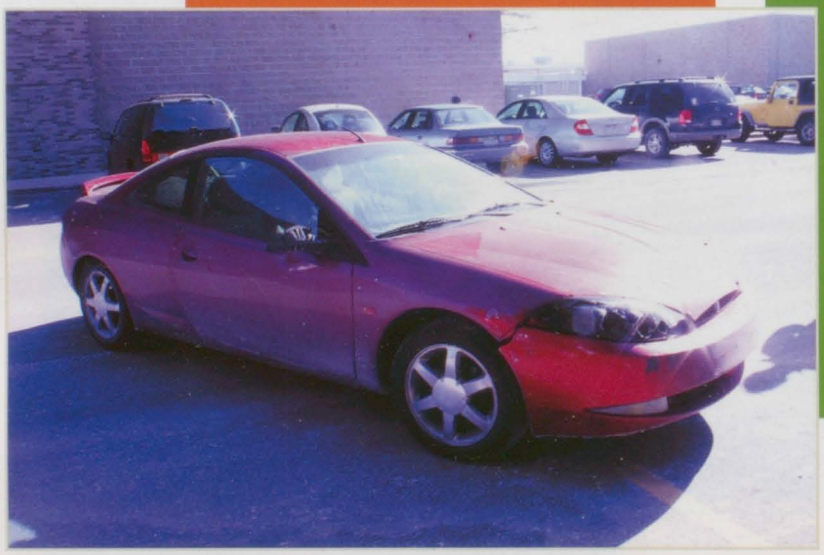

Cody Kamicka ('11)
Dynasty
"The blue distracts from the burns."

Tyler Hughes ('13)
Cougar
"They don't call it the Cougar for nothing."

While balancing school and sports, Cali Bradley ('11) is always on the run. She is also very active in school activities including participating in NHS. She enjoys going to Northern football games, "Cheering in the student section is always so much fun!" Cali loves soccer, starting when she was eight years old and has been on Northern's girls soccer team since she was a freshman. Other than soccer, Cali is also good at playing the piano and guitar. With many talents and accomplishments Cali Bradley is on her way to a very successful life and her time here at Northern has had a big impact.

Kayla McIntyre ('14)

Designed by Tomaesha Shipp

COOLEST CARS

Eric Dombrowski ('11)
BMW
"We named it Linda"

Corey Teeple ('13)
Eclipse
"It's green"

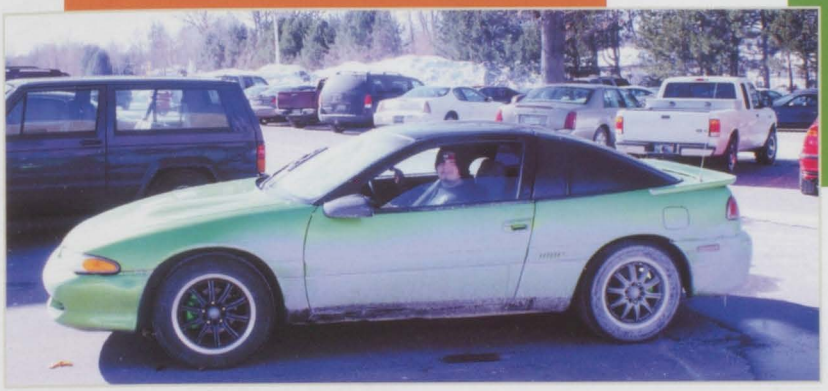

Kerri Heacock ('12)
Jeep Wrangler
"I loveee my Jeep! It's so much fun in the summer time."

Austin Zimmer ('11)
Firebird
"It's dope."

Monica Fusee ('13)
Mustang
"Working pays off in the long run."

If you go to the 4H and see the cutest little rabbit ever it's probably Hali Rich-Reid's ('13). Hali has 9 rabbits and spends most of her time showing off her awesome, furry, little creatures at ARBA & 4H fair. While she continues to show her rabbits, she would like to go to U of M or MSU and become a veterinarian.

Kaai Okada ('11)

Gabrielle Armstrong

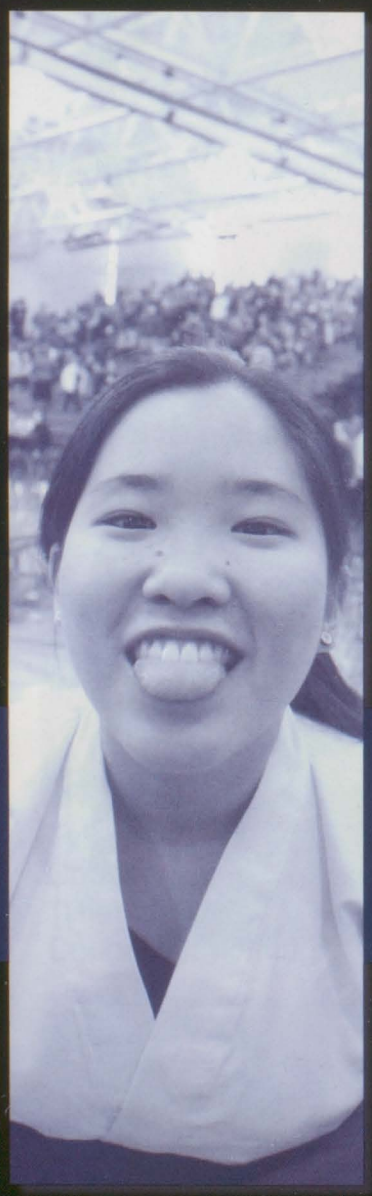

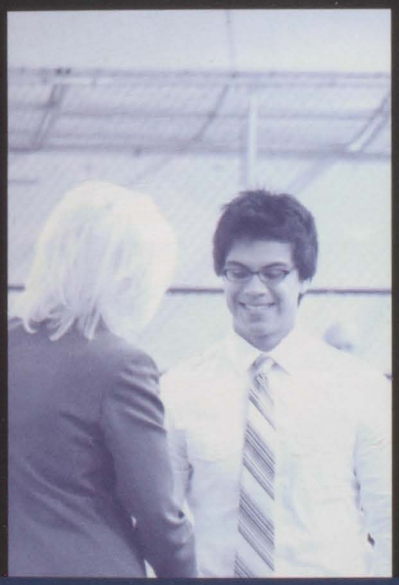

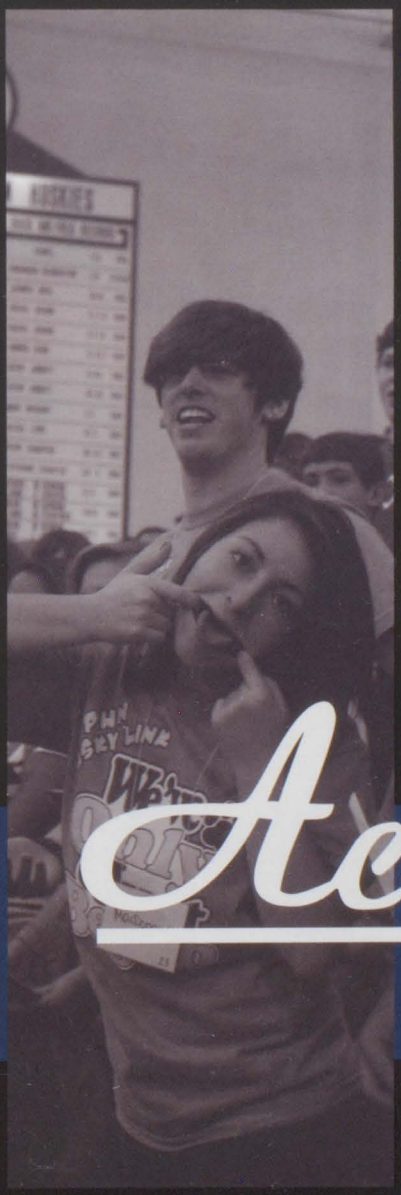

Academics

Gabrielle Armstrong
Photos by: Erin Armstrong

1. Emily Shevnock ('12)
2. Molly Capadagli ('14)
Taylor Humphry ('14)
3. Kyle Przytakoski ('14)
4. Benjamin Moore ('12)
Brooke Biga ('13) Jeff Blair ('12)
5. Evan Secory ('12)
6. Sebastion Taylor ('12)
7. Mrs. Sears
8. Nicole Jagodzinski ('13)
9. Mica Boyd-Cleaver ('14)

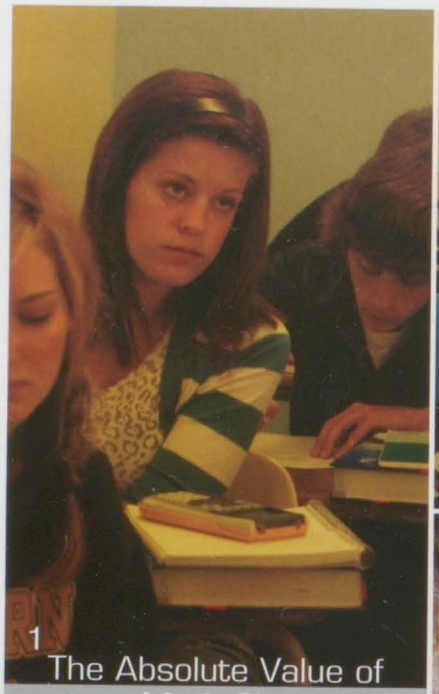

1

2

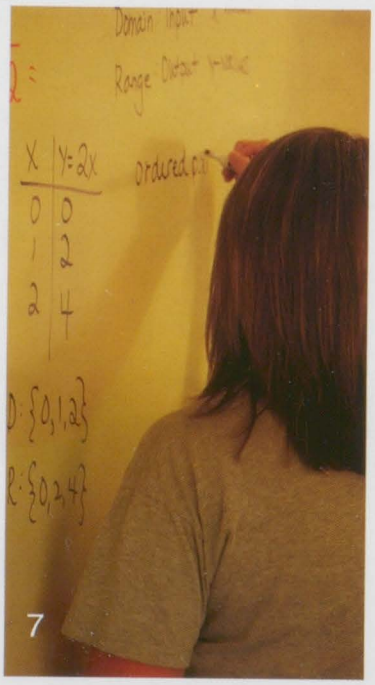

7

The Absolute Value of our Math Classes

Sears, Cook, Roman, Schleicher, these are only a few of the names you may hear when your classmates talk about their math class. "I think math classes are pretty boring, but we all know they are very important," states Summer Ort ('14). Of course not all students love math, but many enjoy the complicated equations and quizzical theorems. "I think that math class is easy," says Garrett McPhail ('12). Here at Northern, the variety of math classes supplied to the students differ from the complexity of Algebra to AP Calculus. Though many believe some problems may be difficult, Jimmy Smith states, "I think math class can be fun if you are willing to learn!"

Written by: Erin Armstrong

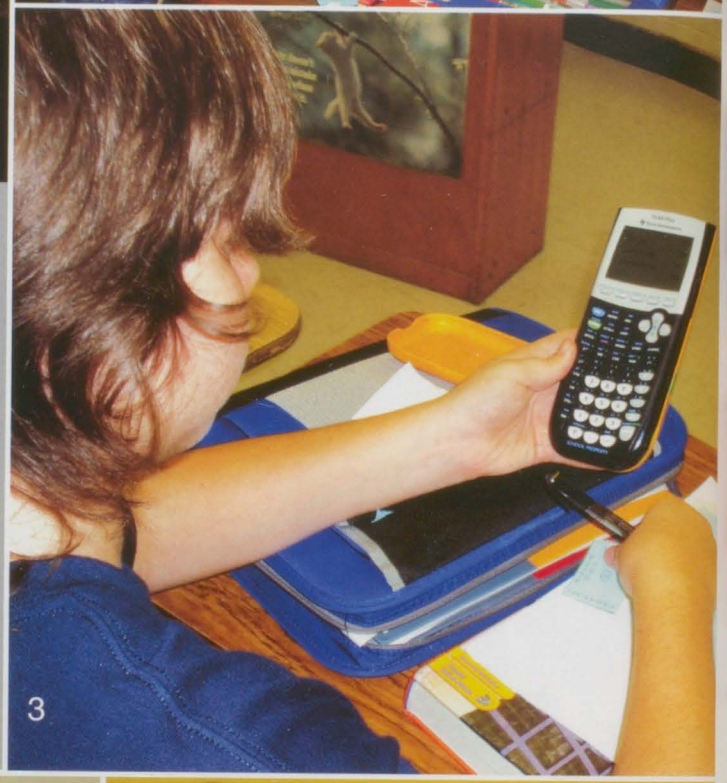

3

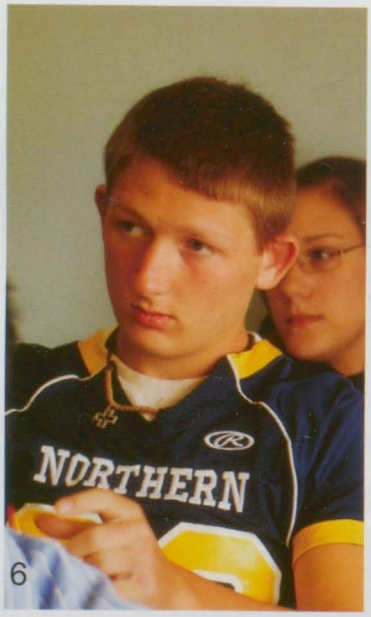

6

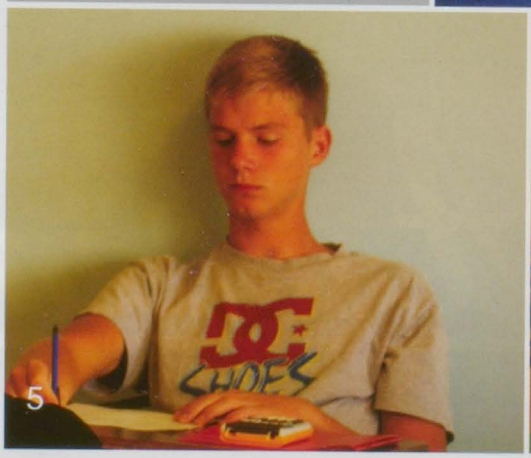

5

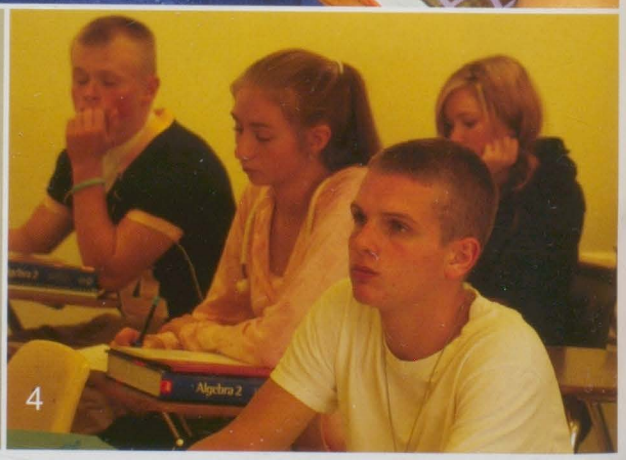

4

"Boom, boom, boom," goes the drum as Zach Nye(13) beats it. Zach is in our school marching band, and he has played drums for 5 years."I love drumming because it's a escape from the world," he says. "Zach is a great drummer with awesome potential, he's a great friend," states Tyler Meyers(11'). After Zach graduates he hopes to atten Michigan State University because "they have a dope drumline and they inspire me t the best I can." Carson Day ('13)

MATH

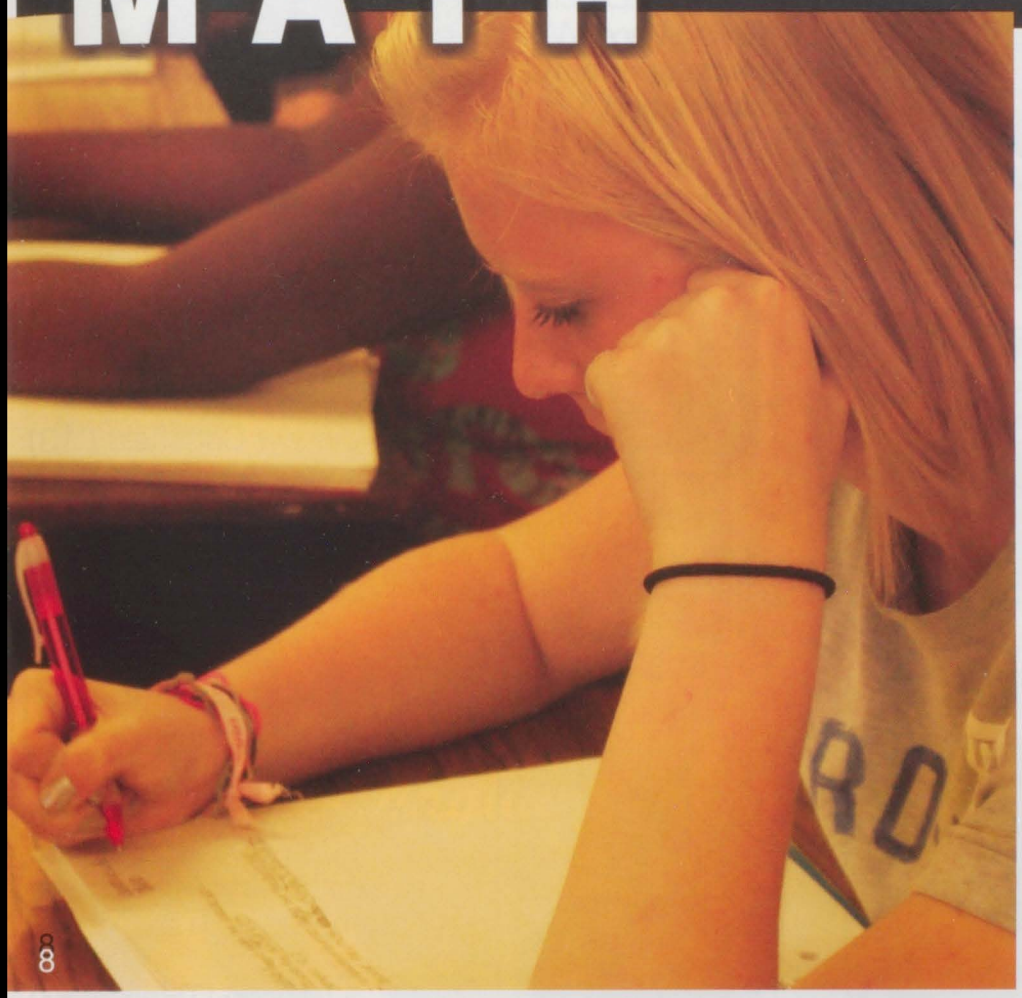

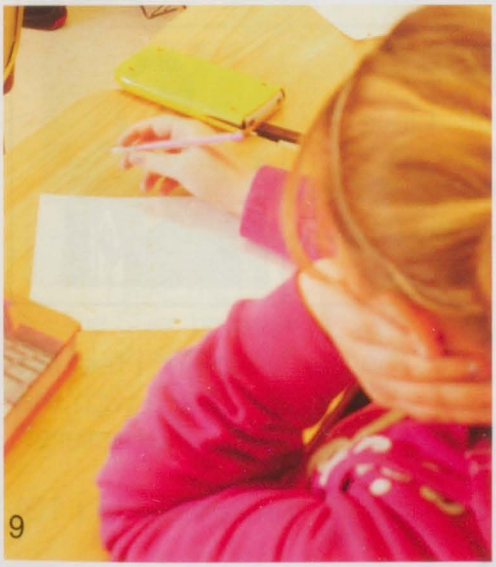

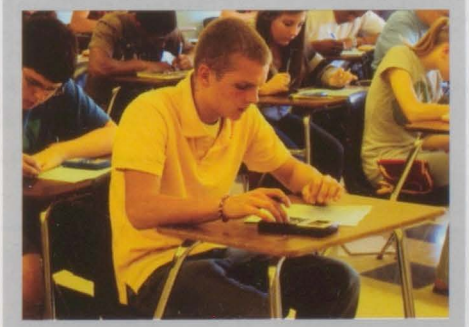

While listening attentively to Mrs. Sears, Jeff Blair ('12) does a practice problem with his calculator. "It is what is is," he says when asked about his algebra two math class.

It All Adds Up

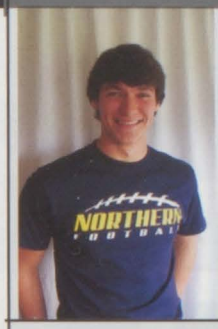

"Math comes easy to me and the Northern teachers are great."

-Gage Nowaczyk ('12)

Mrs Carleton is a good teacher because she is organized and has a good teaching style."

-Nicole Bachmann ('13)

"Algebra and stats were my favorite math classes. The teachers always helped me when I needed it."

-Joe Smith ('11)

"Math is not my favorite subject because at times it is too hard."

-Lauren London ('14)

"I really Like Geometry because of the shapes."

-Lindsey Sheridan ('12)

That peer that you can pick up the phone anytime and talk to for hours, or that kid who's always there for a movie or some video games, these situations are often what defines a best friend. " I kind of think of us as sisters," shared Nicole McMahon ('14) when Emily Gates ('14) was mentioned. Even though they mostly hang out in school they also get together on weekends. Josh Burleigh ('14) says grinning, "I see them laughing in the hallways a lot." Erin Armstrong ('13)

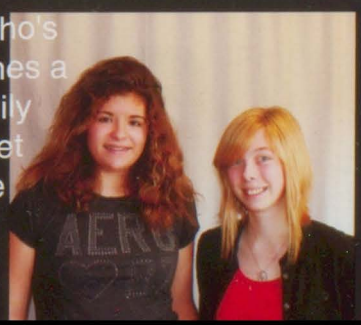

Gabrielle Armstrong
Photos by: Valerie Bennet

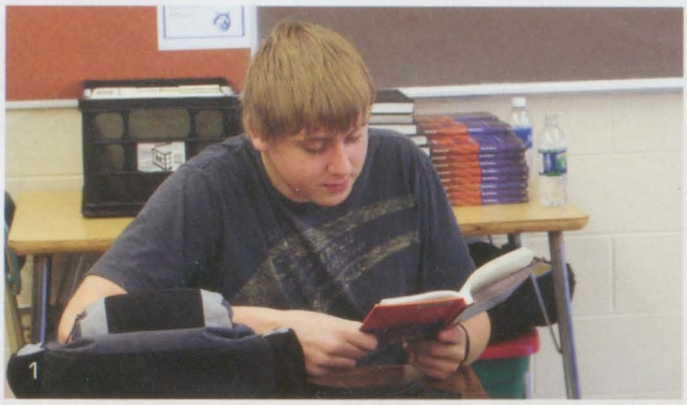

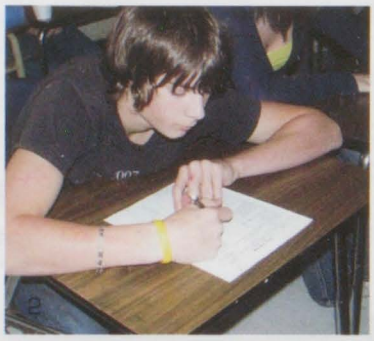

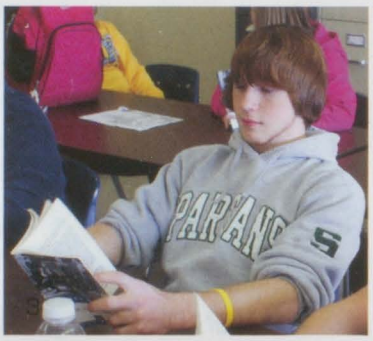

I Am Creative

"My favorite part about ELA is novel day," says Chelsea Koehn ('12) ELA is a subject enjoyed by many students. Students like it because of novel days and creative writing. But it helps that there are many great teachers. Erin Johnson ('13) says that Mrs. Kearns is her favorite teacher because "she is very energetic!" ELA is just known to be the class where you can be creative and be yourself. Written by: Nicole Bachmann ('13)

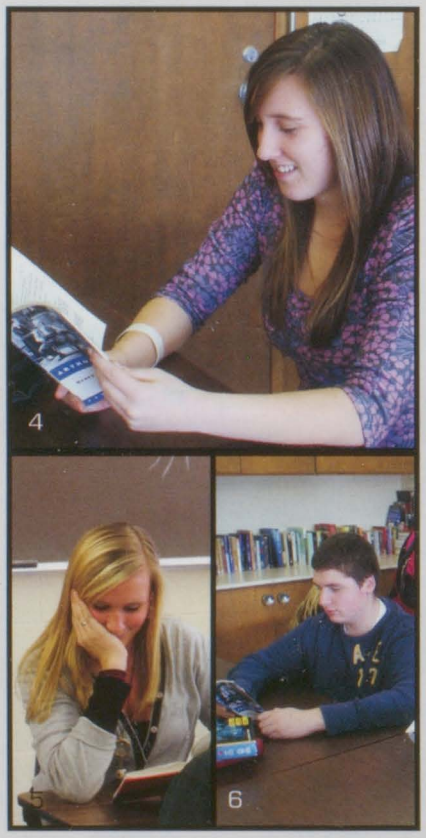

"My favorite book that I've read in ELA class was *Their Eyes Were Watching God* because I found the book interesting."
- Kelly Dennison ('11)

"ELA is important because it allows students to practice writing and reading."
- Andrew Cansfield ('13)

"I related best to the book *Diary of a Wimpy Kid* because I'm skinny with not a lot of muscle."
- Alex Werner ('12)

"I prefer reading to writing because it is harder to write knowing you have to come up with a creative idea."
- Lauren O'Hare ('13)

"There is never a dull moment in Beowulf. I love all the adventure!"
- Sarah Harvey ('12)

"When reading I feel like I'm there with the characters!"
- Emily Kearns ('13)

"My aunt wet her pants while we were bungi jumping," Trevor Drulia ('13). Trevor and his family went bungi jumping together in 2007 at Darian Lake. They had a lot of fun but it was "just as nerve-wracking as everyone expects it to be" adds Trevor. As a guy of many interests, Trevor also enjoys participating in school clubs and keeping his grades in top shape. When he leaves Northern Trevor wants to go to college and become a lawyer. Nanna Jensen ('11)

English Language Arts

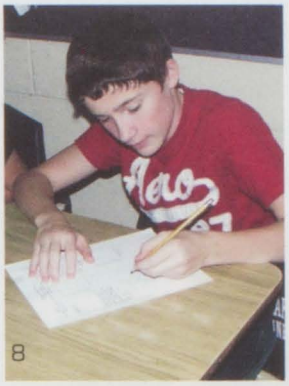

"When I am writing I get to use my imagination and I can actually create something. I love when I write something and then I read it back and it sounds awesome. Writing is almost comparable to art."

Kelly McClelland

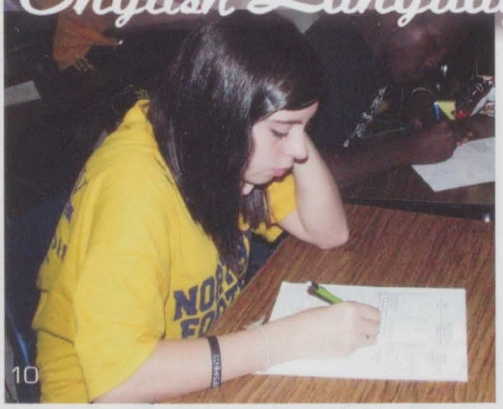

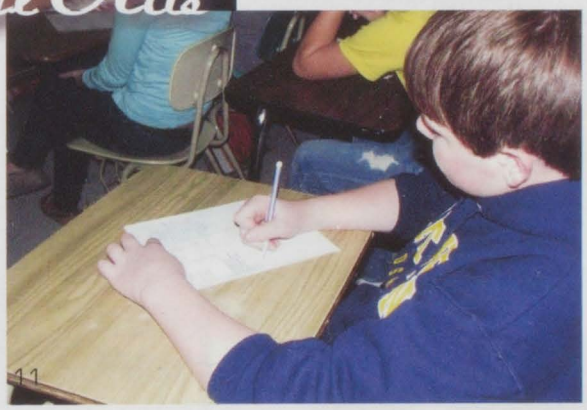

1. Thomas Rothenhauser ('13)
2. Wesley Bryson ('14)
3. Evan Timm ('12)
4. Delaney Houle ('12)
5. Monica Fusee ('13)
6. Andrew Moore ('13)
7. Malia Burich ('13)
8. Kyle Fead ('14)
9. Leon Boyd-Cleaver ('11), Jared Smith ('11)
10. Coretta Beery ('14)
11. Mike Child ('12)

"I liked the book The Giver because it is set in the future with events that could actually happen." -Addriene Koppinger ('13)

"I like reading fiction because nonfiction can get boring." -Jenna Brettschneider ('13)

"I prefer fiction when I'm writing because you get to use your imagination and make up what happens." -Connor Johnston ('14)

Have you ever been chased by a stranger? Well Jimmy Radatz ('13) and his friends have! "My funniest moment was when my friends and I were driving somewhere and we realized that an old woman was chasing us in her car," Jimmy says. Besides getting chased by old women Jimmy's free time is filled with hockey, golf, JSA, Student Council, and Renaissance meetings and hanging out with his friends. Nanna Jensen ('11)

Photos by: Carson Day and Gabrielle Armstrong

"I loved anatomy. It made me feel smart because Mrs. Panzer is encouraging."

-Andrea Mitrink ('11)

"I liked learning about the *Ten Comolements* in chemistry."

-Tylyn Sawher ('11)

"Mole day was fun because we made moles and we got extra credit."
-Gage Nowaczyk

"Science is the great antidote to the poison of enthusiasm and superstition
-Amara Dooley

"I have anatomy! It's so much fun!"
-Danielle Weidig ('12)

1. Tyler Corrigan ('11)
2. Kiera Jevens ('12)
3. Emmanuel Avelino ('12)
4. Ashley Stevens ('12)
5. Rachael Cuthbertson ('12)
6. Alexandra Richmond ('12)
7. Megan Loftus ('12)
8. Meagan Prax ('12)
9.
10. Christina Ploeger ('12)
11. Robert Langolf ('12)
12. Cole Johnston ('13) and Kaity Lawson ('13)
13. Jessie Dennis ('13)

3

5

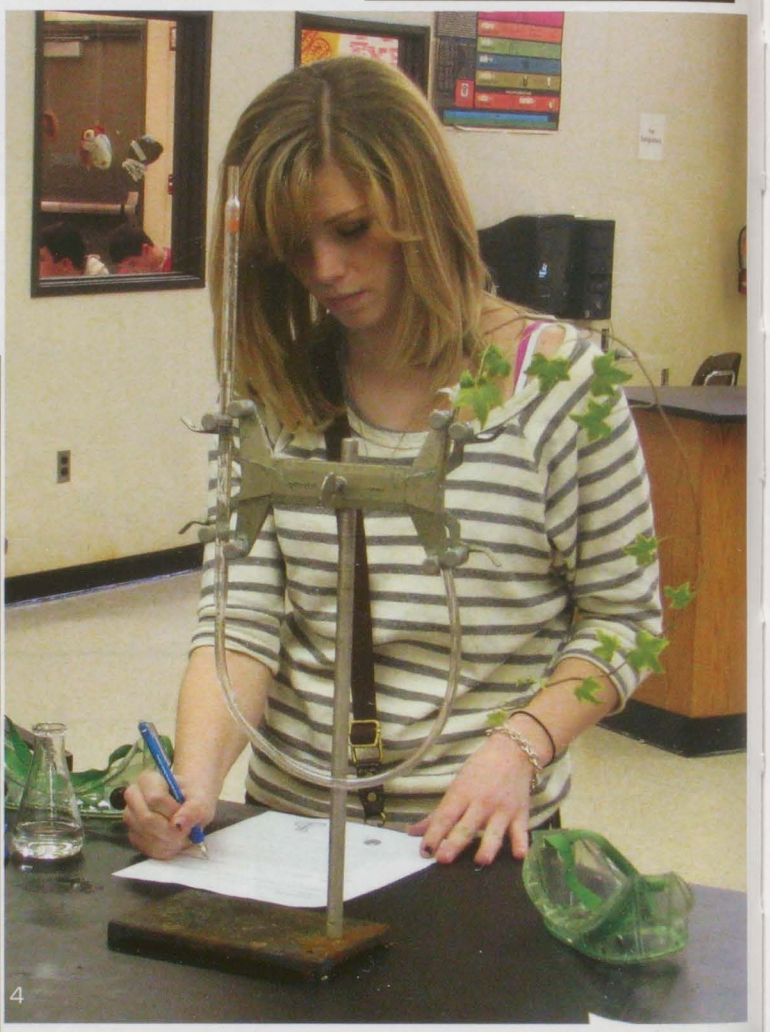

4

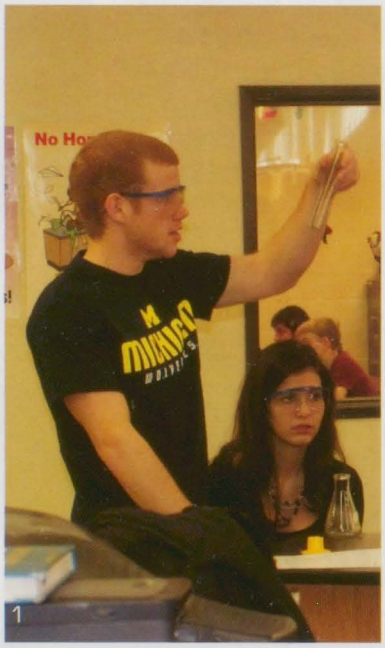

1

2

On February 27, 2011 Denmark won an Oscar for foreign language films. This year at our very own high school we have been able to have the opportunity to have a foreign exchange student from that very place. Nanna Jensen ('11) says the school spirit here really brings us together in a positive way. She likes how we are all supportive of sports and clubs. Tamaesha Ship ('12) had the chance to meet Nanna and stated, "I love hearing Nanna talk about her new experiences." If you are wanting to travel, meet new people, and experience new cultures, maybe the foreign exchange program is for you.

Chelsea Wayne ('11)

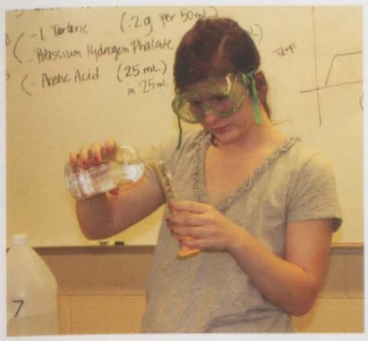

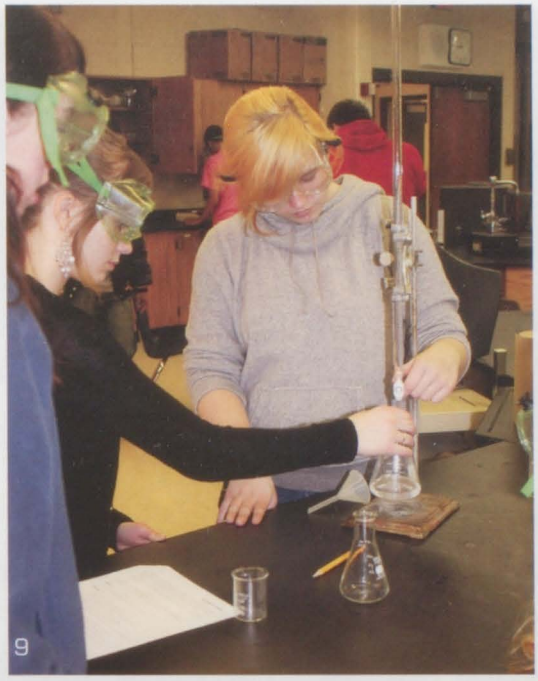

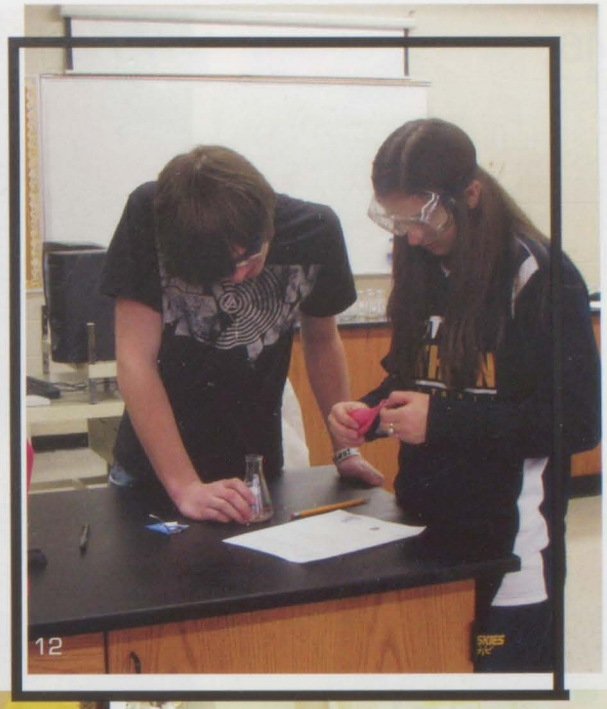

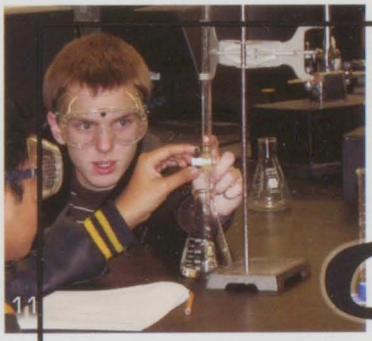

Science

Andrew Cansfield ('13)

"Mrs. Jamison is the best science teacher in the PHN building. She's friendly and makes the classroom a great learning atmosphere."

Francine Felton ('12)

"I liked learning how to turn a penny from copper to silver."

Jasmine Nelson ('13)

"Learning how lights reflect one color and absorbs all the rest was really cool."

Amber Downs ('11)

"Mr. Clarkson taught me that cats are good lawnmower targets."

"On the verge of breaking a state record for powerlifting is sophomore David Brown ('13). For his weight class, the record for bench pressing is 250 pounds and David says he's been practicing with even heavier weights. Best friend, Nicole Bachmann ('13) says, "David is very strong and I know he will have no problem breaking the record." David says he started powerlifting to get into better shape and compete at the same time. He puts a lot of time and effort in to break records and stay a fierce competitor.

Mikaela Gabler ('13)

Gabrielle Armstrong

Photos by: Erica Campbell and Lindsay Ottowitz

"Mr. Davis makes learning abut history so much more fun."
-Lindsey Helton ('12)

"Paying attention to history shows us what we shouldn't do in the future."
Erin Armstrong ('13)

"I like social studies because I like to learn new things and compare things now to then."
-Cheyenne Dryer ('14)

"Learning about our contry's past is really interesting to me."
-Mickenzie Black ('13)

"Social Studies is one of my favorite subjects. I find it so interesting."
-Anne Moore ('11)

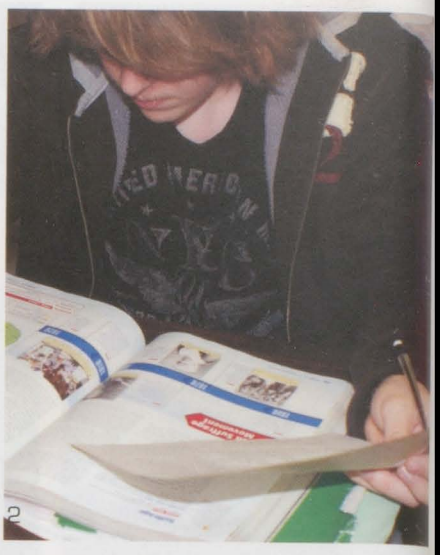

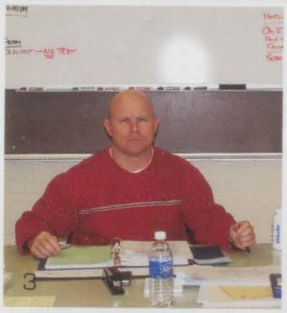

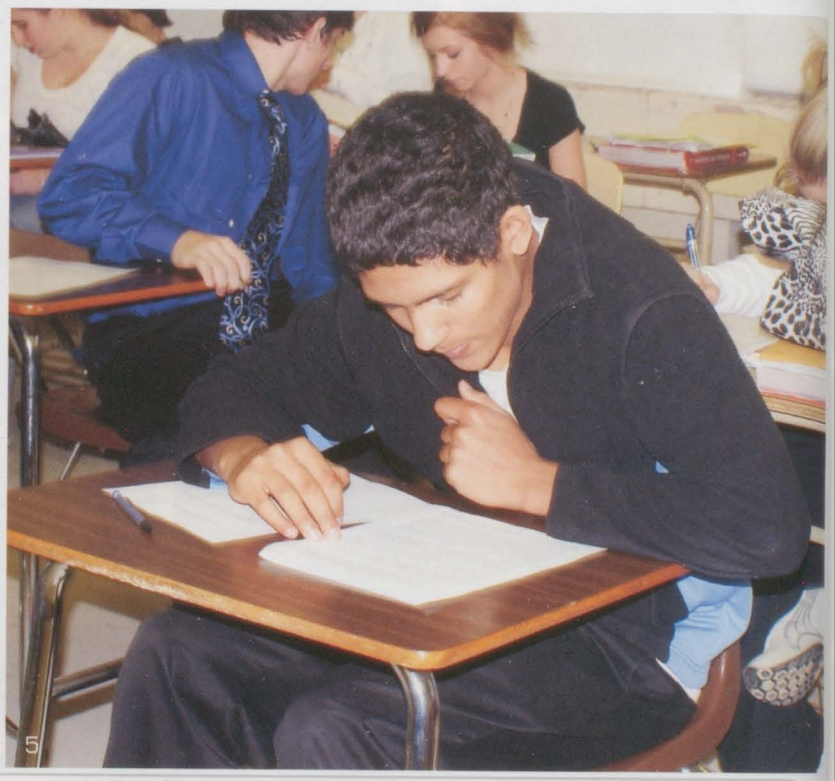

Anthony Wolfe ('13)

Tim Hicks ('14)

Shaina Smith ('13)

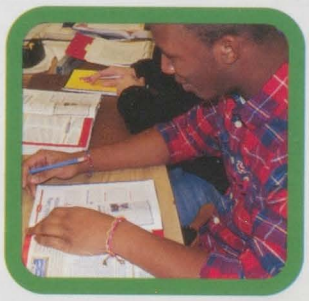

John Medrano ('11)

As an academic and athletic activist, Ty Dickinson ('14) is imagined to be an excellent display of talent for the class of 2014. Ty is a dedicated runner. Though he is inspired by his dad, who is the track coach and also a gifted runner, Ty is notably supported by his friends. Trevor Lumpkins shared, "He really is an amazing athlete." Ty has received many awards both running and academics. He has three first place awards at home and the all area honorable mention.
Erin Armstrong ('13)

"Learning about wars in Social Studies is fun because we get to learn about important leaders in our history."
-Courtney Roles ('14)

"I really like learning about history and how we came to be ."
-Paige Christensen ('14)

Social Studies

Summer Ort ('14)

Jhane Samarr ('14)

Trent Beebe ('11)

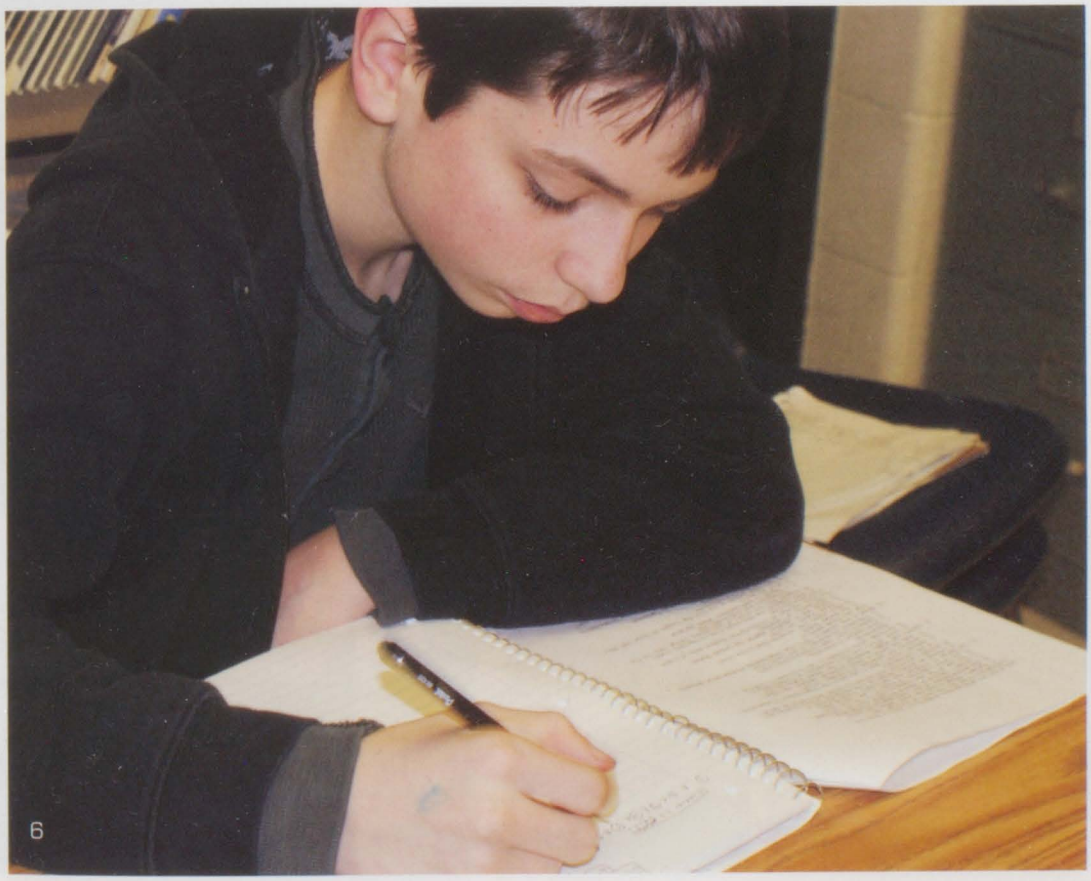

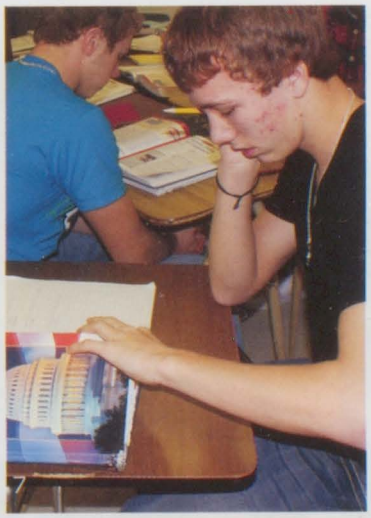

1. Soraya Fernandez ('13)
2. Chris Booth ('13)
3. Mr. Davis
4. Jacob Murfin ('13)
5. Trevor Lumpkins ('14)
6. Connor McCalman ('12)
7. Brendan Quaine ('13)

Do you sing? Or maybe play a musical instrument? Meet Cody Harnden, former lead singer of the band Walking Past No Where. Cody says, "Music is my passion, it's something everyone can relate to." Jason Maraz is Cody's inspiration. "He's the only reason I picked up a guitar." Cody went on the road with a band that played fifteen shows together. At just the age of six he took his first singing lesson. In the future he wishes to sing professionally at Berkeley.
Lindsay Ottowitz ('13)

Photos by: Carson Day, Nicole Bachmann, Mikaela Gabler, Gabrielle Armstrong

"I like my spanish class a lot because you get to learn a foreign language and interact with others."
-Miranda Hency ('13)

"I took French this year and I love it! I would love to visit France someday!"
-Emily Kearns ('13)

"I have a lot of fun in ceramics with my friends."
-Kali Perry ('11)

1

2

3

4

5

6

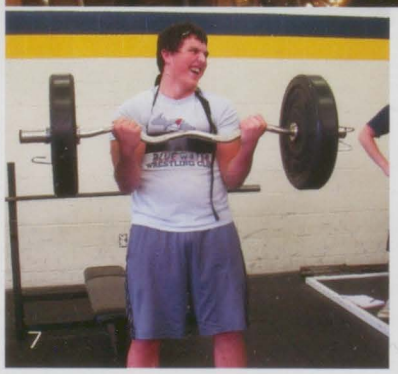

7

8

With the home country of Panama and a love for sports Paul Karasiewicz ('13) is one interesting kid. He doesn't let his tendonitis stop him from playing golf, baseball, football, running track, and of course soccer. One of his favorite memories is when he was once on his way back from a soccer game and the bus broke down so the team had to walk to McDonald's. Paul's attitude towards soccer is transferred into everyday life all the time."Paul is very energetic and a really nice person to hang around," friend Tyler Delange ('13) says. Though Paul wants to become a dentist rather than a soccer player, many believe he can go the distance. "Paul will be successful in life; it's really about the positive attitude," says Bobby King ('13).

Mikaela Gabler ('13)

9

10

13

"I had to take a performing arts class so I took african drumming. It was so fun!"
-Chris Clark ('13)

"Computer applications is my favorite because it is easy and I love learning about computers."
-Tanner McTaggart ('13)

"I took spanish because I thought it would be a good opportunity."
-Ashlee Provost ('13)

" Football theory is the best because I love working out and improving my football skills."
-Mathew Kolar ('12)

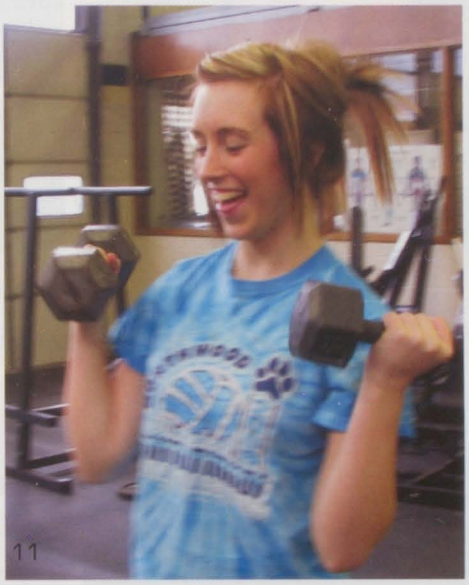
11

14

12

1. Klaus Geistert ('11)
2. Jessica McGrath ('11)
3. Nate Boyd-Cleaver ('12)
4. Mrs. Peatie
5. Merissa McTaggart ('11)
6. Lauren Buck ('12)
7. Alex Gaglio ('11)
8. Joey Khabbaz ('13)
9. Emily Kearns ('13), Kelly McClelland ('13)
10. Tyler Friedel ('14)
11. Rosie Otis ('13)
12. Melissa McCracken ('11)
13. Dane Barnard ('11)
14. Sam Papes ('12)

If Morgan Baker ('14) could go anywhere in the world she would go to Rome. She loves the history and beauty of the place. But for now Morgan is stuck here in Port Huron and while she's here she spends her time perfecting her marching band skills. She plans to do marching band all four years of high school. When she leaves high school she would like to study to become a veterinarian.

Nanna Jensen ('11)

Gabrielle Armstrong

Photos by: Eric Merrill and Erica Campbell

1. Seniors in the assembly
2. Kaai Okada ('11)
3. Maria Souphis ('11)
4. Merissa McTaggart ('11)
5. Sophie Gnech ('11)
6. Robert Langolf ('11) and Mrs. Murphy
7. Nanna Jensen ('11), Ingrid Espnes ('11), Magdalena Geppel ('11), Sophie Gnech ('11), Kaai Okada ("11)
8. Tyler Wessel ('11)
9. Morgan Smith ('11) and Mrs. Murphy

3.5 Assembly

I am Driven to Succeed

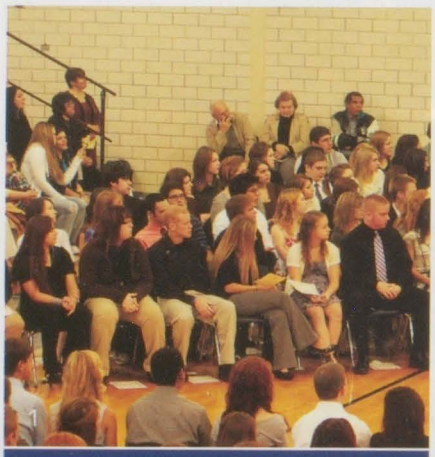

On November 1st, 2010 students with a grade point average of 3.5 or higher participated in the 3.5 assembly. These students are recognized for their hard work and academic performance. Students' individual names are called off as teachers, parents, and peers sit in the bleachers to watch. These students serve as inspiration to those in the stands and show the rewards of hard work. The students also officially meet the foreign exchange students of the current year as they each give a speech describing their experiences in America. It is a rewarding event for everyone.
Written by: Lizzie Brozovich ('14)

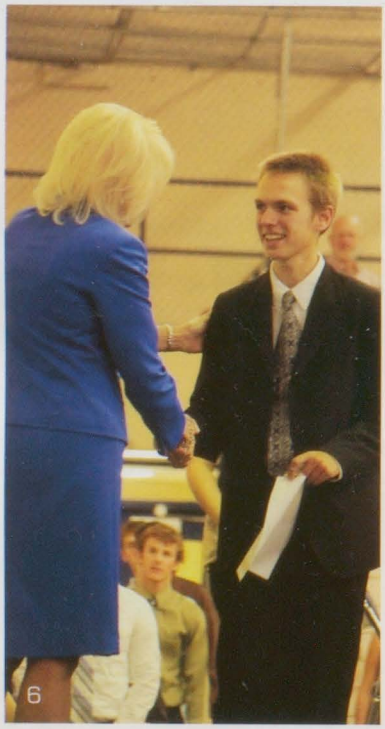

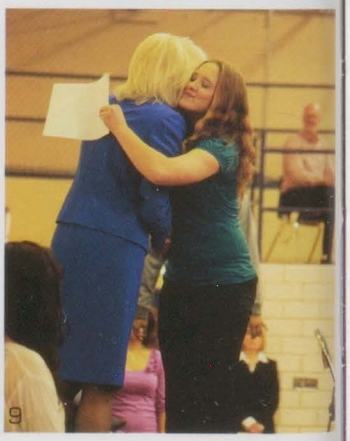

Gesundheit! "I tend to sneeze five or six times in a row and people in class laugh at me," Maddie Price ('12) says. This is just one of the things that makes Maddie a special person. "She is very unique and has amazing spirit in whatever she does," Amy Zimmer ('12) states. Maddie is very involved in school activities including volleyball, Student Council, Diversity Club, and she is the Junior Chair for the 3.5 assembly. Maddie also likes to volunteer outside of school.

Nanna Jensen ('11)

"I took my AP class because I really wanted a challenging U.S. History class, and to have the possibility to get a college credit."
-Ty Dickinson ('14)

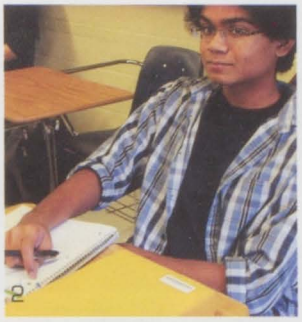

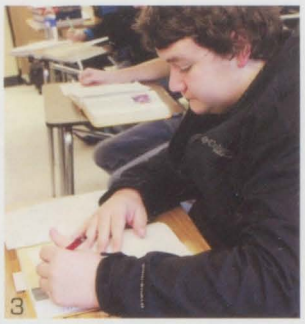

1. Kaetlyn Carley ('12)
2. Venkat Veerappan ('13)
3. Rylee Peterson ('13)
4. Will Gaul ('13)
5.Paul Leveille ('12)
6. Emily McDonald ('12)
7. Nithin Tumma ('12)
8. Meagan Prax ('12)

AP CLASSES

Advanced Placement

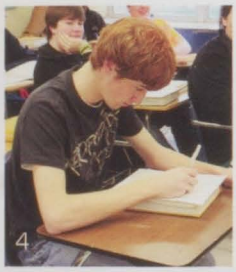

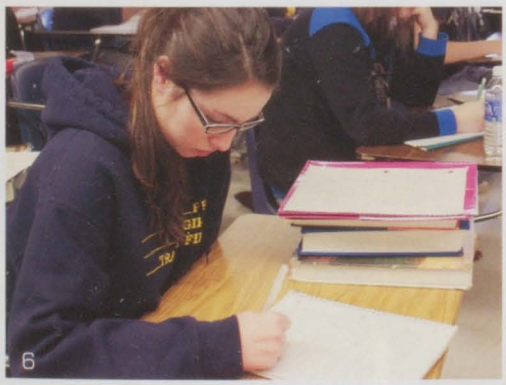

"I took my AP Class because *I like the challenge*."
-Haley Chambers ('13)

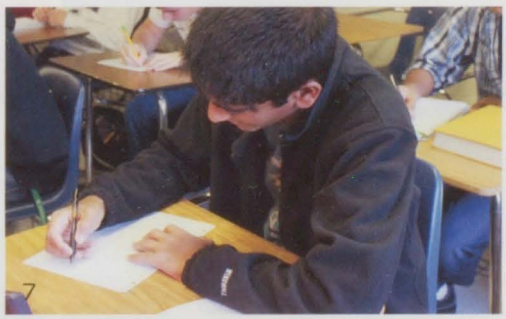

Jenna Ange may be one of the most interesting people you will meet. She enjoys a multitude of school activities such as TREE, radio, and football games, she also finds ways to make the classroom around her enjoyable. She has a great sense of humor and is particular about things like proper grammar when texting and her reading choices. Her favorite class is history because she is curious about the connections between the past and the present. Lizzie Brozovich ('14)

Gabrielle Armstrong
Photos by: Gabrielle, Erin Austin, Armstrong, Rachael Pincomb

Nicole McMahon('14)

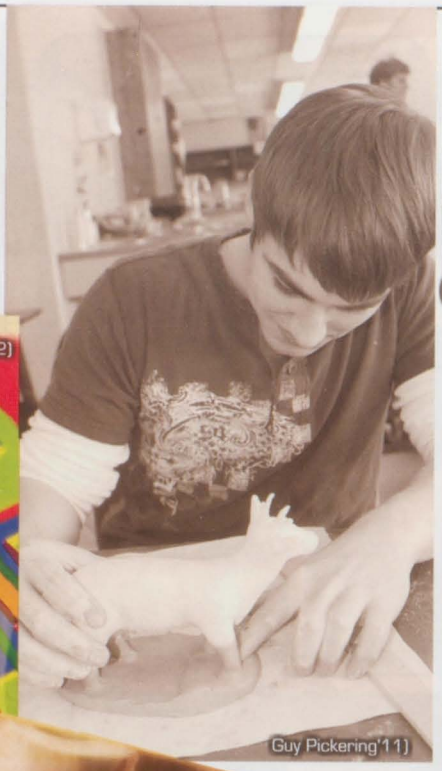
Guy Pickering'11)

By: Autumn Way('13)

Expression

Anne Rushton ('11)

By: Courtney Fleet ('12)

Imagination

Tiffany Bennert ('11)

By: Hali Rich-Reid('13)

Art

By: Kaetlyn Carley('13)

Alexis Cantwell ('11)

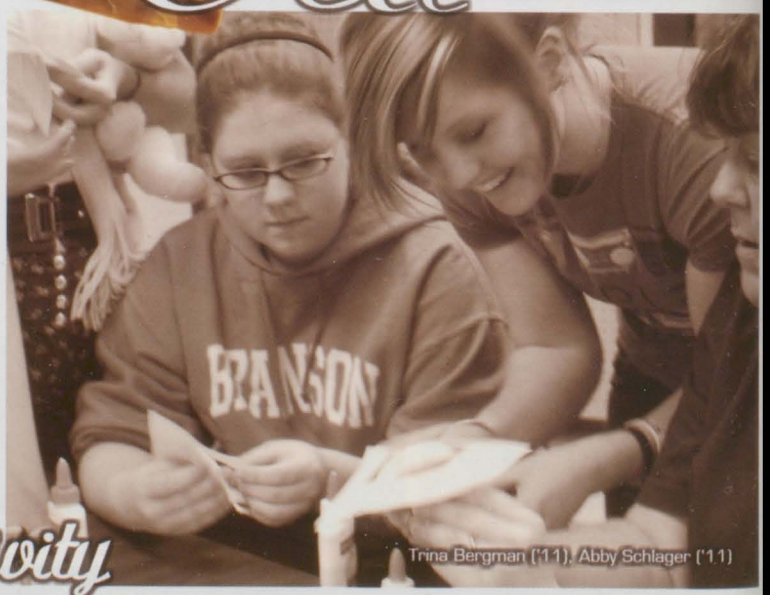

Trina Bergman ('11), Abby Schlager ('11)

Creativity

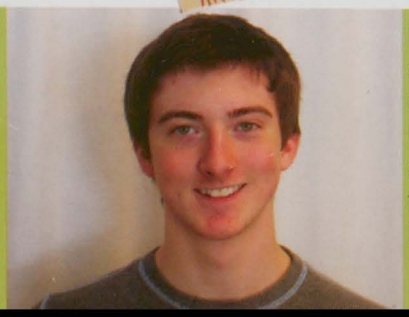

If you ever think about messing with Joey Reynolds ('11), then you might want to think again. Joey is a first rank black belt in Tae Kwon Do. "Tae Kwon Do teaches discipline and control," says Joey. It's been six years since he first began. "I started Tae Kwon Do to bond with my dad at first, he's a beast! But I soon loved it." Joey really enjoys sparring and the turn crescent kick is his favorite move. Joey seems to have a natural talent for this sport and wins many of his sparring matches.
Lindsay Ottowitz ('13)

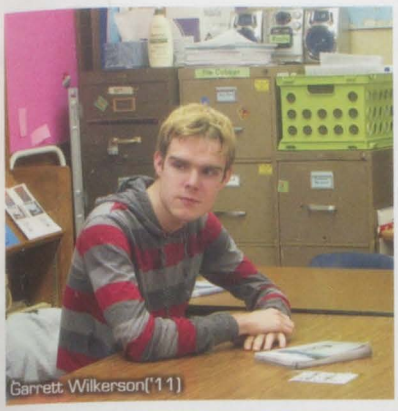
Garrett Wilkerson('11)

Shelby Genaw('11)

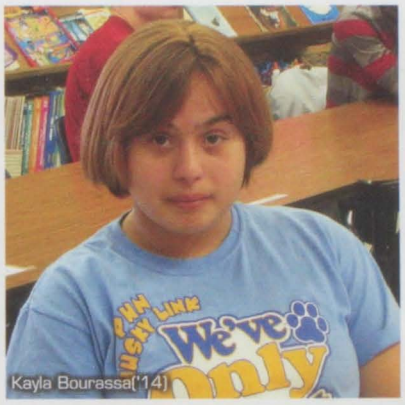
Kayla Bourassa('14)

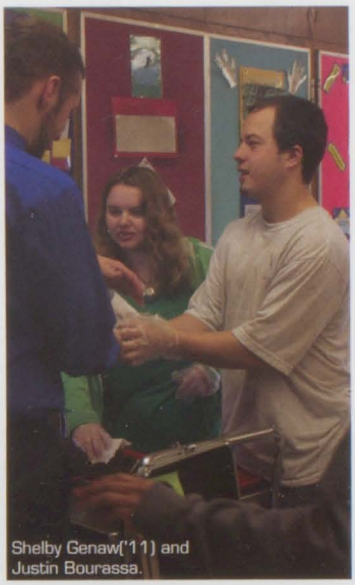
Shelby Genaw('11) and Justin Bourassa.

Muffin Day!

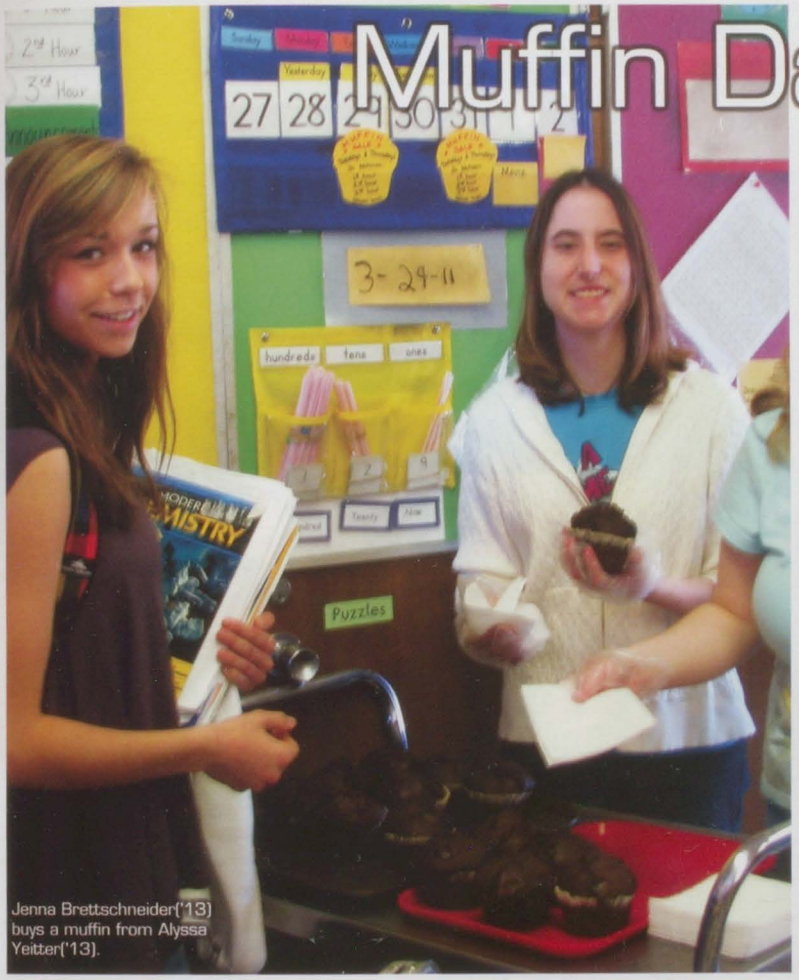
Jenna Brettschneider('13) buys a muffin from Alyssa Yeitter('13).

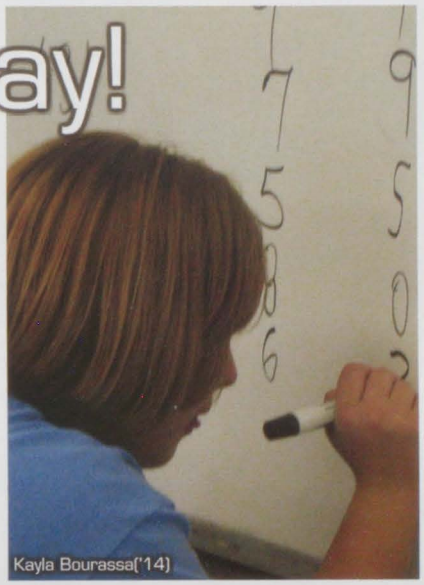
Kayla Bourassa('14)

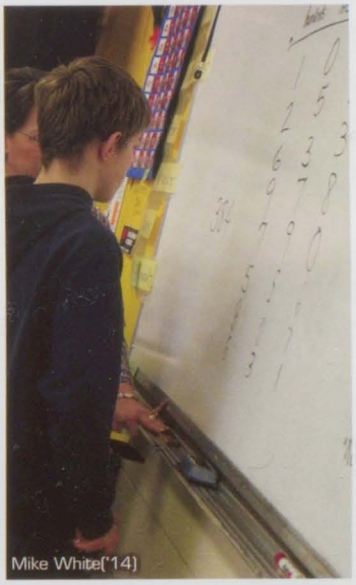
Mike White('14)

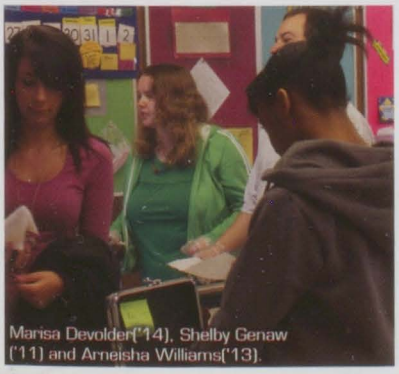
Marisa Devolder('14), Shelby Genaw ('11) and Ameisha Williams('13).

Shelby Genaw(['11)

"Gaining personal strength, releasing your anger, and believing in yourself...boxing is just a good way to express yourself," says Taylor Sheffer ('13). Having wanted to box since she was seven years old, Taylor finally got to pursue her dream recently. She has sparred against three people and beat all of her opponants. Boxing has always been something Taylor has an interest in and though she tore her MCL recently she says she wants to continue.

Carson Day ('13)

Gabrielle Armstrong

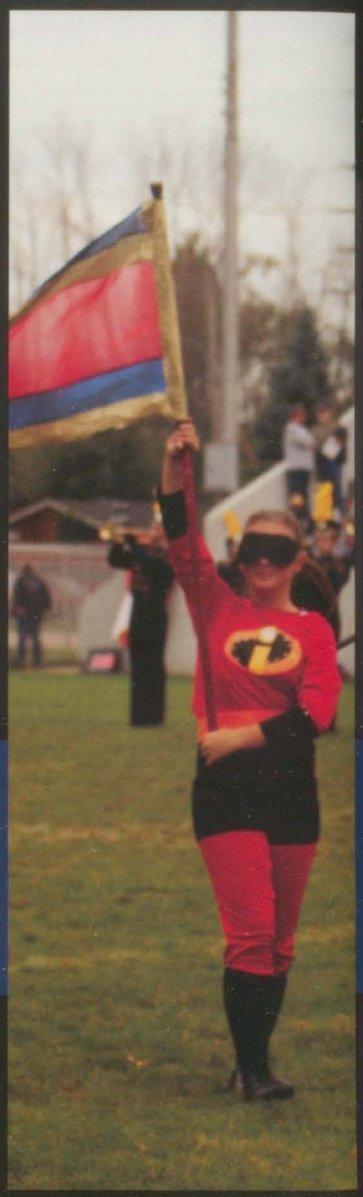

Activities

Gabrielle Armstrong
Photos by: Gabrielle Armstrong

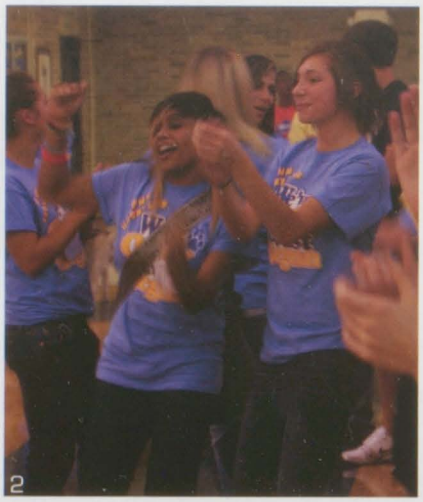

1.Jaivon Caldwell ('14)
2. Erin Stockwell ('13), Angela Hill ('12)
3. Destinee Lewis ('12)
4. Sarah Huges ('11), Leah Meyers ('11)
5. Lisa Huges ('11),
6. Ariel MacDonald ('11), Josh Mirffin ('11)
7. freshman students
8. Paul Nevado ('11), Justine Colstone ('14)
9. CJ Lucas ('11)
10. Jenna Gross ('14), Alex Lubbers ('14)

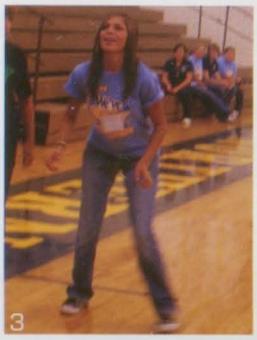

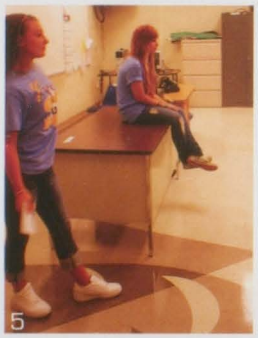

I AM A LEADER

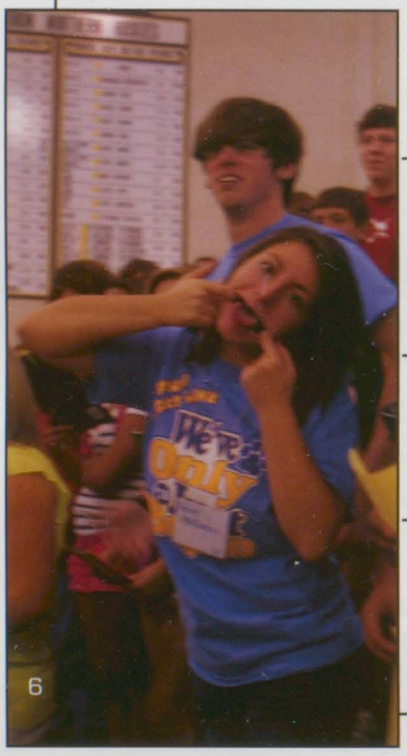

Husky Link helps students meet others and shows them good qualities of Northern
- Kirten Kelly ('12)

I enjoyed helping the underclassmen answer questions that I wish I would have known as a freshman
-Andrea Langolf ('11)

Husky Link has taught me to broaden my horizons
-Alexandra Ainsworth ('12)

Husky Link helps the students be prepared for school and gives them a good understanding of what to expect
-Erin Stockwell ('13)

Husky Link

She is an energetic, loving friend to many at northern with a great sense of humor. Andrea Mitrink('11) is a high-quality student here at northern. So what is the story behind this happy girl? She has lived out of the country and I mean in Europe such as Finland and Norway. Living in other places has allowed Andrea the opportunity to see things in a special way. "I'm able to see things outside of the box. I don't really judge, I am accepting." She shared thoughtfully. She is definitely a unique contribution to PHN. Erin Armstrong ('13)

Peer Mediation

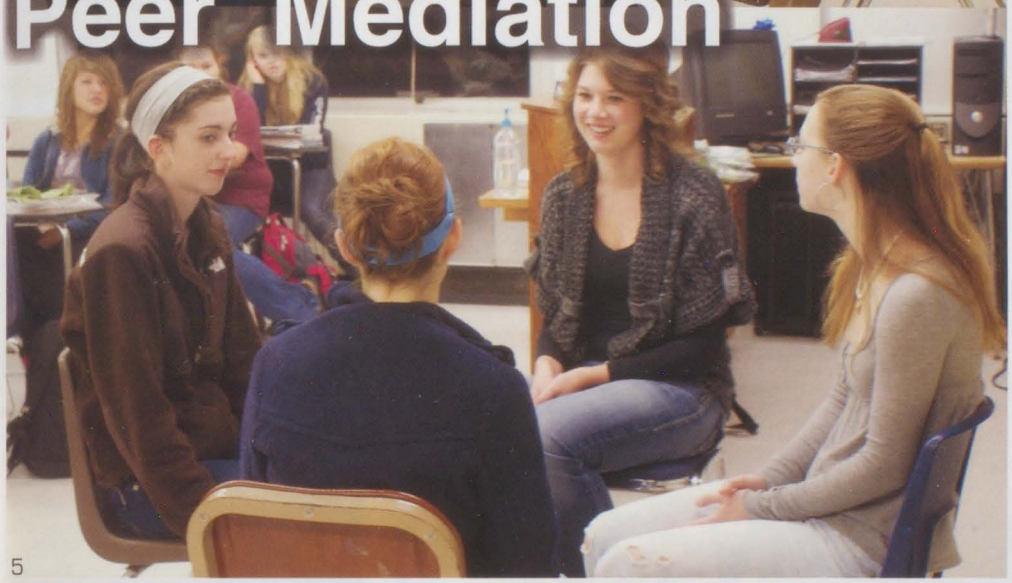

" I think by having students actually talk to each other face to face helps to eliminate problems and find solutions." -Valerie Bennett ('11)

"We use cognitive therapy and don't give any advice. We just guide their thoughts in a positive directions." -Lauren Hart ('11)

"Peer Listening is a great club that focuses on helping students with everyday problems in teenage life." -Klaus Geistert ('11)

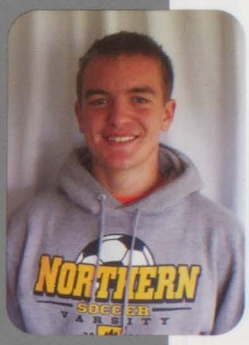

Back Row: Wade Holcomb ('11), Mia Rankine ('11), Shelby Wiss ('?) , Britanny Hill ('12), Emily Kearns ('13), Adrienne Koppinger ('13), Claire Secory ('11)
Front Row: Kirsten Kelly ('12), Jordyn Clark ('12), Hannah Griffin ('12), Jesse Klaus ('12), Allison Croteau ('11), Ashlynn Callendar ('?), Lindsey Helton ('12)

1. Emily Kearns ('13)
2. Adrienne Koppinger ('13), Claire Secory ('11), Mia Rankine ('11), Kirsten Kelly ('12)
3. Tessa Dupes ('11), Lindsey Helton ('12), Klaus Geistert ('11), Brittany Hill ('12)
4. Allison Croteau ('11), Alexandra Ainsworth ('12)
5. Adrienne Koppinger ('13), Claire Secory ('11), Mia Rankine ('11), Kirsten Kelly ('12)

As an average teenager who works at McDonalds, likes going to movies with friends, and loves shopping at Macy's, Anne Moore ('11) has much more to her than what meets the eye. When she was asked how she would like to be remembered when she leaves high school, Anne answered, "if I was to be remembered for something, I would like it to be for being unique, for being unafraid of who I am." Erin Armstrong ('13)

Photos by: Danielle Masterton, Kelsey Green, and Gabrielle Armstrong

Gabrielle Armstrong

I am Inspiring

"I really like kids, fun fitness gives me a chance to work with them. It's a really energetic program, it's cool to see kids having fun while excersising"

Lauren Randall ('11)

"Fun fitness shows kids that not all exercise is boring."

Saige Reinhard ('12)

"Fun Fitness is great because we get to be excused from class to go work with kids, which is a blast!"

Holly Eschenburg ('11)

1. Ashley Schrader ('11), Danielle Masterton ('11)
2. Ashley Schrader ('11)
3. Ashley Johns ('12)
4. Angela Hill ('12)
5. Students at Lakeport Elementary School
6. Jackie Olson ('11)

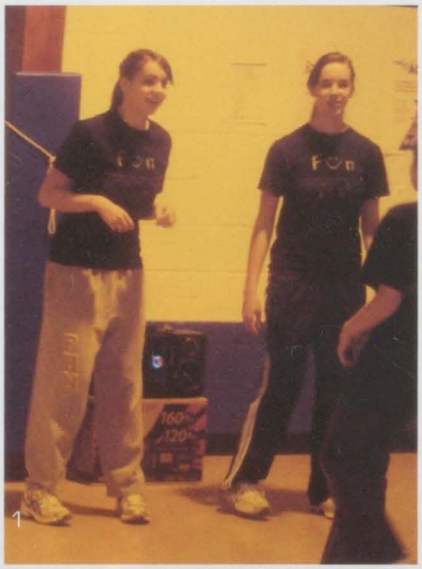

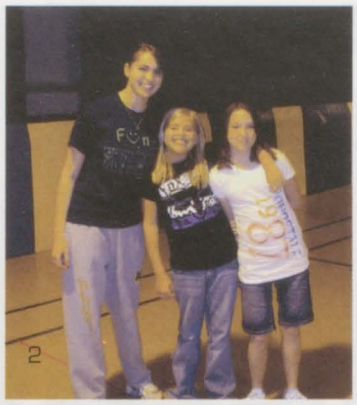

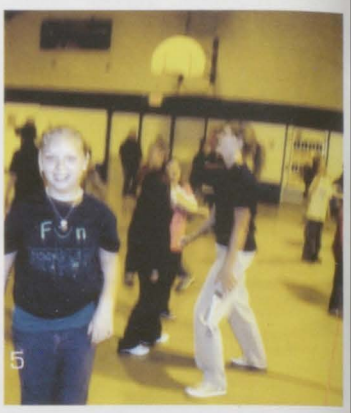

FunFitness

Back Row: Andrea Kelly ('12), Hannah Reinhard ('12), Ashley Johns ('12)
Middle Row: Mr. Farnsworth, Shelby Reno ('12), Saige Reinhard ('12)
Front Row: Jordan Wurmlinger ('12), Angela Hill ('12)

(not all members are pictured)

Ever since he was five years old, Sean Locke ('11) has been a dedicated swimmer. He swims two to three times a week doing his favorite stroke (breast stroke) most often. Sean likes to swim because he loves the competition. Swimming is a big part of his life. In the future he plans to go to University of Michigan for engineering.

Carson Day ('13)

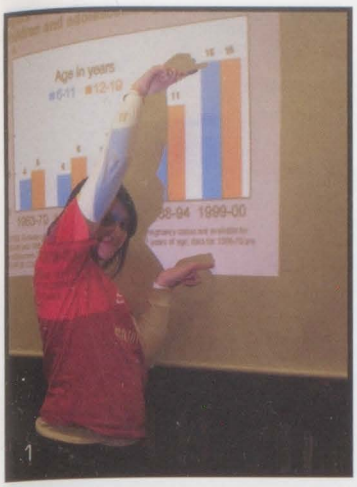

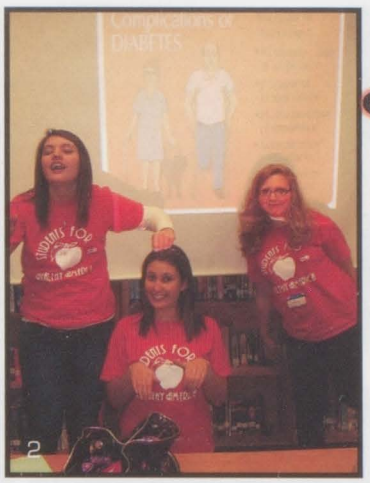

Students for a Healthy America

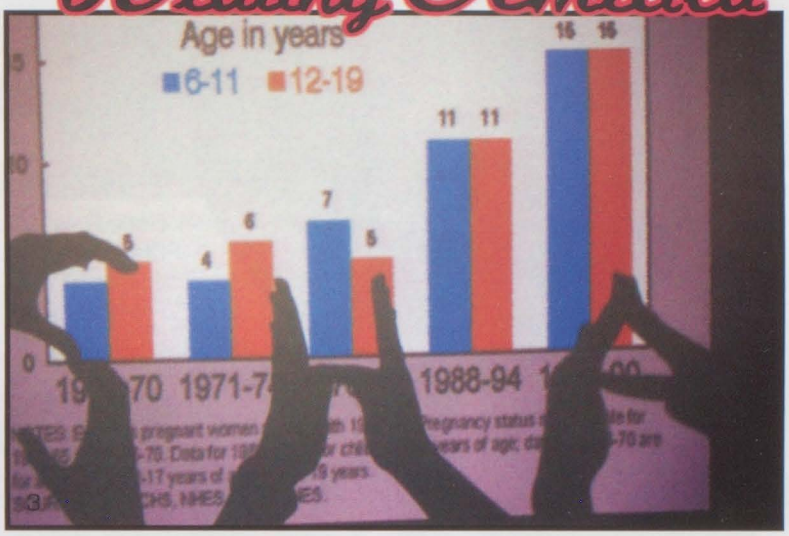

Back Row: Ishan Mehta ('12) Jackie Richert ('11), Ashley Schrader ('11), Danielle Masterton ('11), Nikki Jamison ('11), Kara Ward ('11), Laura Richert ('11)
Middle Row: Evan Timm ('12), Jay Mehta ('14), Thomas Mullally ('13), Bianca Marrogy ('11), Anne Rushton ('11), Laurie Racz ('12), Samantha Riley, Mrs. Jamison
Front Row: Jessica McGrath ('11), Leah Meyers ('11), Kathleen Mullally ('11), Kelsey Green ('11), Mia Rankine ('11)

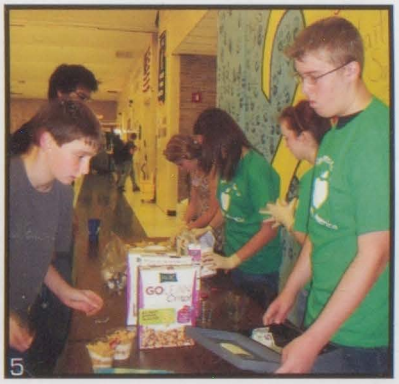

1. Jessica McGrath ('11)
2. Jessica McGrath ('11), Leah Meyers ('11), Kelsey Green ('11)
4. Kathleen Mullally ('11), Kelsey Green ('11)
5. Anne Rushton ('11)
6. Quinton Pickelhaupt ('12)

Kelsey Green ('11)

Q What is the most rewarding part of Students for a Healthy America?

A "It's really rewarding to know that we have the chance to make a difference in a kid's life."

For Lindsey Marsh ('12) photography and writing are a big part of her life. "Photography is a form of expression for me," says Lindsey. Shes been perfecting this hobby since she was young. She likes to make scenery, animals (prefferably cats) and people, the subjects of her photos. She enjoys writing poetry and short stories. "I am inspired by past experiences and my thoughts." Lindsey plans to minor in photography, and major in English.

Erica Campbell ('13)

Gabrielle Armstrong
Photos by: Gabrielle Armstrong and mock trial members

Quiz Bowl

Back Row: Ms. Schleicher, Rob Langolf ('11), Clay Kimball ('12), Sam Papes ('12), Leopold Eckert ('12), Emmanuel Avelino ('12)
Front Row: Elizabeth Hurd ('11), Jesse Bond ('12), Brianna Warren ('11)

A Meeting of the Minds...

Quiz bowl is the one time where students get to engage in fierce competition without breaking a sweat. The individuals who make up the quiz bowl team show their competence with mental strength and quick thumbs. During such an event the knowledge of each team is tested with questions the average high school student may not know. The members themselves study things that may come up which is pretty much anything! So here's to one team who doesn't need big muscles and special uniforms to show that they can take the competition.

Written by :Gabrielle Armstrong ('11)

Thomas Mullally ('13)

Brianna Wilkins ('13)

Noah Rodgers ('14), Thomas Mullally ('13), Kelsey Vargo ('14)

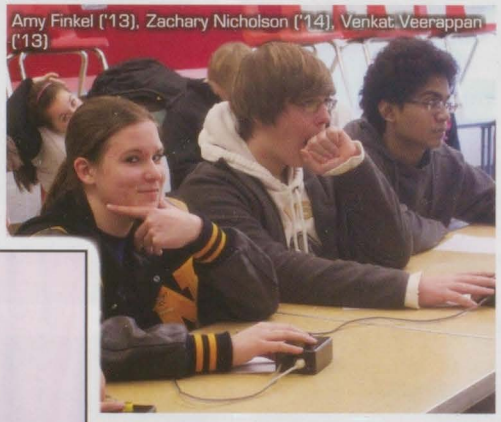
Amy Finkel ('13), Zachary Nicholson ('14), Venkat Veerappan ('13)

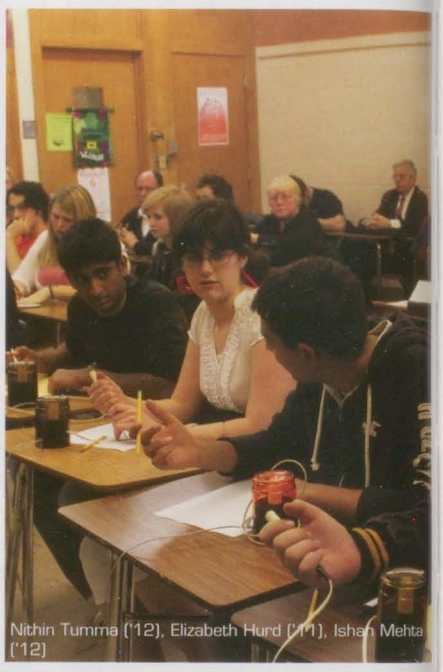
Nithin Tumma ('12), Elizabeth Hurd ('11), Ishan Mehta ('12)

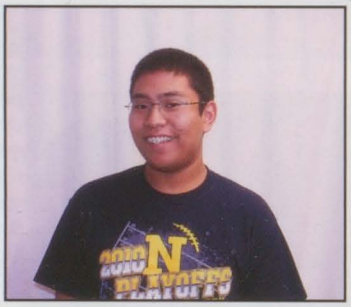

"Quiz bowl is a fun way to meet new people who are also intelligent. You also learn a lot more things just from the experience."
-Emmanuel Avelino ('12)

"A lot of people think quiz bowl is a group for the people who are 'book smart'. But it's a lot more than that. Quiz bowl is a group of people who work together as a team and love to have a good time."
-Elizabeth Hurd ('11)

Back row: Mrs. Dunham, Noah Rodgers ('14), Kelsey Vargo ('14), Brianna Wilkins ('13), Aidan Louks ('14), Thomas Mullally ('13), Mr. Haeck
Front Row: Josh Atherton ('14), Amy Finkel ('13), Zachary Nicholson ('14), Venkat Veerappan ('13)

Between academics, marching band, and tennis, Connor Johnston ('14) does not have much free time. In the fall Connor played doubles for the varsity team with Connor McCalmon ('12). They had a successful season and Connor enjoyed his first year on the team. "Tennis season was really fun this year, we all get along well," he says.
Lizzie Brozovich ('14)

Mock Trial

Allison Croteau ('11), Paula Carmichael ('12)

Jenelle Kalaf ('13)

Back Row: Hitesh Khanna ('12), Dane Barnard ('11), Nate Boyd-Cleaver ('12), Brittany Carmichael ('13), Keira Jevens ('12), Lauri Racz ('12), Mr. Cook, Emily McDonald ('12), Marissa Brooks ('12), Jacob Camm ('11), James Bowland ('13),
Front Row: Morgan Smith ('11), Nicole Hartfil ('13), Anne Rushton ('11), Danielle Weidig ('12), Paula Carmichael ('12), Rachael Cuthbertson ('12), Jordyn Clark ('12), Jenelle Kalaf ('13)

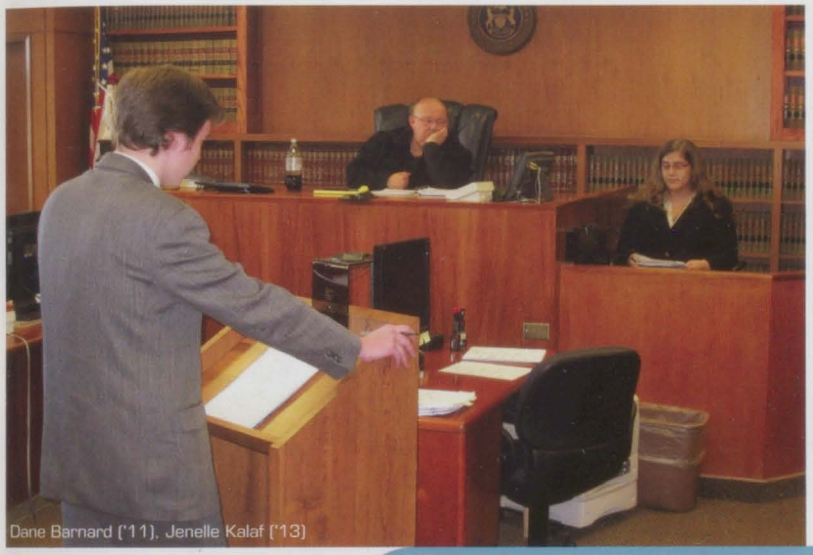
Dane Barnard ('11), Jenelle Kalaf ('13)

Anne Rushton ('11), Dane Barnard ('11)

Marissa Brooks ('12), Paula Carmichael ('12)

Jenelle Kalaf ('13), Brittany Carmichael ('13)

Rachael Cuthbertson ('12)

Jordyn Clark ('12)

Hitesh Khanna ('12)

Laurie Racz ('12)

Keira Jevens ('12)

Have you ever wondered what it would be like to live on a farm with a bunch of animals? Well Melissa McCracken ('11) doesn't have to wonder. "I have three horses, nine pigs, two cows, four dogs, six rabbits, two goats, a lot of chicken and a fish," states Melissa with a smile. Melissa has lived on this farm her whole life. "I remember going to Melissa's house when I was little and there would always be a lot for us to do with all her animals," says Gabrielle Armstrong ('11), a childhood friend. Melissa wouldn't have her home any other way.

Chelsea Wayne ('11)

Photos by: Gabrielle Armstrong and a Parent

Gabrielle Armstrong

MARCHING BAND

an ensemble of musicians that march in time to the music for entertainment...

Aiden Louks ('14)

Tyler Meyers ('11)

Ellie Kercher ('12)

Claudia Edie ('13)

Alex Lubbers ('14)

1.Allison Croteau ('11), Lindsey Helton ('12) , Emily Tseng ('12)
2. Spencer Kohanov ('14)
3. Leah Meyers ('14), Rachel King ('12), Nick Reed ('12), Jenna Brettschneider ('13)
4. Band members
5. From left to right: Matt Romzek ('14), Avery Bolt ('13, Tim Hicks ('14), Quinton Picklehaupt ('12), Matt Quaine ('13), Cody Young ('14), Marrisa Brooks ('12), Tyler Meyers ('11)
6. Josh Mayers ('13)
7.Madeline Malleck ('11), Lauren Flann ('14)
8. Zach Kohanov ('14)
9. James Obermayer ('14)

1

2

3

"I love marching band because of all the fun you have with your friends and the feeling of bringing more spirit to the team and fans."
-Lindsey Helton ('12)

"Band Camp is so much fun. It's a lot of work, but it's a lot of fun too. We stay up all night and do super crazy things!""
-Amy Finkel ('13)

4

5

Port Huron Northern is filled with students who want to achieve. Justin Betrus ('12) is one of those students. Some of the many clubs he is involed in are Key Club (vice president) and NHS. Justin has also been a student of the month at PHN. He also plays on the tennis team. Looking to the future in ten years Justin hopes to be done with college. "I would like to have a succesful job by that time." What job he's interested in, he's not sure, but he is sure to be succesful! Rae Brozovich ('13)

Band Members: Travis Boone ('11), Shelby Pickelhaupt ('11), Heather Holderby ('11), Elizabeth Hurd ('11), James Wilson ('11), Robert Langolf ('11), Tyler Thompson ('12), Evan Timm ('12), Will Lobb ('12), Natalie Haynes ('12), Claudia Edie ('13), Alexander Ramales ('14), Brenden Maxwell ('14), Spencer Kohanov ('14), Jon May ('14), Jacob Downing ('13), Jason Rodriguez ('11), Emmanuel Avelino ('12), Josh Meyers (13), Juanita Garcia ('14), Vincent Heidenreich ('14), Marissa Brenton ('11), Sarah Carson ('11) Amber Downs ('11), Angel Gates ('11), Kaitlyn Norgaard ('11), Catherine Oellerich ('11), Audrey Roe ('11), Emily Macbeth ('11), Paula Carmichael ('12), Mae Overholt ('12) Laurie Racz ('12), Jennifer Bailey ('13), Jacob Murfin ('13), Kelly McClelland ('13), Morgan Baker ('14), Joe Hollis ('14), Katie Miller ('14) Hayley Weitzel ('14), Lauren Lewis ('14), Heather Krauss ('14), Emily Wilton ('14), Emily Tseng ('11), Allison Croteau ('11), Lindsey Helton ('12), Constance Cates ('11), Skylar Goodrich ('11), Jacki Olson ('11), Samantha Mlynarski ('11), Elizabeth George ('12), Claire Thomas ('12), Katie Thrushman ('12), Danielle Weidig ('12), Brittany Carmichael ('13), Sierre Friend ('13), Savevone Sansynath ('13), Courtney Isaac ("13), Haley DeRush ('14), Bailey Replogle ('14), Morgan Tenbusch ('14), Danielle Vossen ('14), Mason Smith ('14), Leopold Eckert ('12), Ellie Kercher ('12), Miranda Hency ('13), Callahan Green ('13), Lauren Keegan ('14), Connor Johnston ('14), Tyler Meyers ('11), Leah Meyers ('11), Marissa Brooks ('12), Quinton Pickelhaupt ('12), Nick Reed ('12), Corey Strobbe ('12), Rachel King ('12), McKale Bingham ('13), Avery Bolt ('13), Kayla Bowers ('13), Jenna Brettschneider ('13), Zach Nye ('13), Matt Quaine ('13), Emily Kearns ('13), James Obermeyer ('14), Nicole Boone ('14), Lauren Flann ('14), Matt Romzek ('14), Melissa Serazin ('14), Kristen Tuttle ('14), Tim Hicks ('14), Cody Young ('14), Camiel King ('14), Madeline Malek ('11), Amy Tseng ('14), Paolo Mirabelli ('14), Katie Hunt ('11), Morgan Smith ('11), Maria Vitale ('11), Lauren Buck ('12), Cody Harnden ('12), Travis Wessel ('12), Stephanie Krauss ('12), Megan Grady ('13), Andrew Kenny ('12), Courtney Weaver ('13), Brianna Wilkins ('13), Bryan Ingles ('13), John Rowling ('13), Eli Schlager ('14), Carter Jevens ('14), Connor McNamara ('14), Timothy Wight ('14), Devin Brennan ('11), Josh Bryce ('11), Victor Cervini ('11) Chet Lukas ('11), Tyler Wessel ('11), Tony Guizar ('12), Alexandra Richmond ('12), Delaney Houle ('12), Amy Finkel ('13), Peter Forsgren ('13), Patrick Hartson ('13), Christopher Strobbe ('13), Chelsea Weaver ('13), Andrew Bastien ('14), Garret Brenton ('14), Ryan Goudreau ('14), Kristin Grattan ('14), Sean Pollock ('14), Courtney Reckker ('14), Caitlyn Thomas ('14), Chloe Thomas ('14), Jordan Myers ('14), Zachary Nicholson ('14), Kevin Kyllonen ('14), Aidan Louks ('14), Zack Kohanov ('14), Olivia Harju ('11), Nick Shevnock ('14), Caleb Kreidler ('14), Alex Lubbers ('14), Chris Wit ('14)

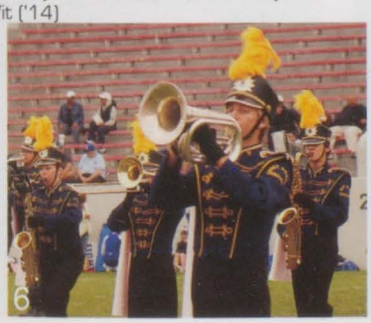
6

7

8

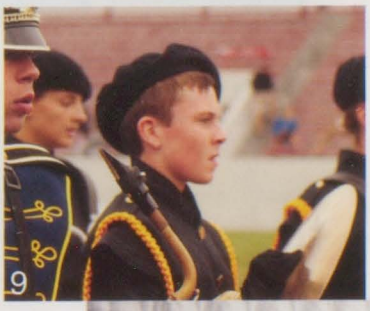
9

"I've had a love for basketball since I was little," Austin Shell ('11) shared. When the name Austin Shell is heard in Northern hallways two words come to mind..basketball and tall! But this doesn't come easy. Austin practices at least 45 minutes a day. Coach Jamison said, "Austin has put in a lot of time on his own, he has proved himself to be a basketball player." From the first time he dunked the ball in 8th grade to recieving his full ride scholarship to Austin has shown his dedication. Erin Armstrong ('13)

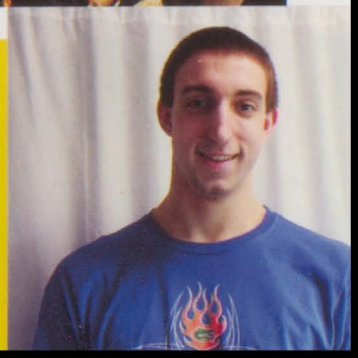

Photos by: Gabrielle Armstrong and a Husky Parent

I am Energy

Even though moves such as the windmill, drop spins, figure eights, and pop tosses are basic moves for those beginning color gaurd, this hardly means that they are easy to master. With Port Huron Northern's color gaurd team practicing twice a week every week, it is especially difficult to excel in these moves. One of the captains, Emily Shevnock ('12) says, "I want color gaurd to be good and look good." The other captain Hannah Griffin ('12) states, "My friend got me to try out sophmore year and i just fell in love with it. It's cool to be the visual part of the band." Marching Band and Color Gaurd go hand in hand on the football feild when performing for husky fans. "the better we look, the better the band looks; and if the band is good, it makes our school look better!" says Summer Ort ('14). Keeping time and moving to the right beat takes skill and precision. Color Gaurd brings out more energy than many other organizations.

Written by: Erin Armstrong

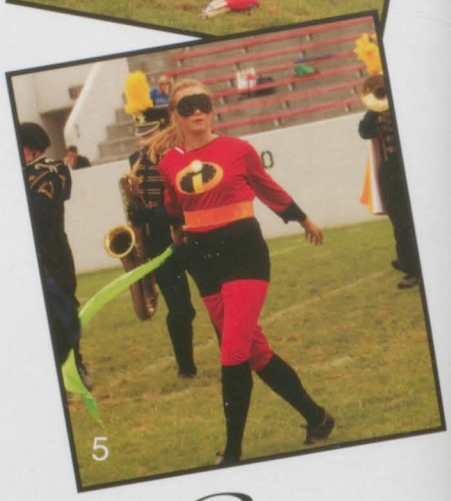

Color Gaurd

1. Hannah Griffin ('12)
2. Kaai Okada ('11)
3. Front to Back : Madeline Ringvelski ('14), Alexandra Perry ('14), Alexandra Bell ('14), Emily Wilton ('14), Briana White, ('14) Kaai Okada ('11), Summer Ort ('14)
4. Emily Shevnock ('12)
5. Briana White ('14)
6. Summer Ort ('14)
7. (all noted in photo three)
8. Alexandra Bell ('14)
9. Madeline Ringvelski ('14)

"My friends and I love to do crazy things! We love to paint my dog's nails, make risky snowboarding attempts, eat bowls of candy, and try to catch bats with fishing nets," shared Malia Burich ('13) happily. Who doesnt love having a few good close friends? Malia finds that important and always finds time for them. "I wouldn't trade my time with my two best friends Danielle Davis ('13) and Erin Armstrong ('13) for anything. When it comes to spending time with these two, Malia knows fun experiences are ahead so she never hesitates.

Erin Armstrong ('13)

I AM GREEN

"The best thing about TREE is that I get to participate in our school's way of helping the environment."

- Erica Campbell ('13)

"TREE's most rewarding quality is giving back to the community by helping to make it 'greener'."

-Nicole Genna ('11)

Back Row: Paolo Mirabelli ('14), Emmanuel Avelino ('12), Hitesh Khanna ('12), Justin Betrus ('12), Laura Shoudy ('12), Alex Nelson ('11), Jeremy Myers ('11), Jacob Murfin ('13), Daniel Ploeger ('14), Erin Cravens ('13)
Second Row: Nicole Genna ('11), Jenna Ange ('12), Andrea Kelly ('12), Christina Ploeger ('12), Marisah Arispe ('11), Tiffany Bennert ('11), Mackenzie Wille ('13), Abby Weaver ('11)
Third Row: Grace Czubachowski ('13), Paige Artuso ('12), Sarah Haight ('12), Kaai Okada ('11), Payton Schwartz ('13)
Front Row: Kirsten Hill ('13), Lindsea Robinson ('13), Kylie Winningham ('13), Mrs. Kearns, Amy Finkel ('13), Brooke Curtiss ('12)

1

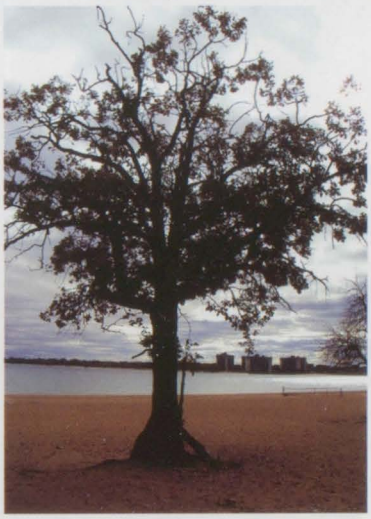

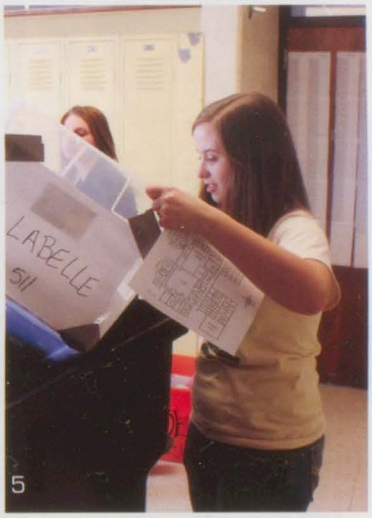

5

2

3

4

1. Kaitlin Green (12), Marisah Arispe ('11)
2. Kylie Winningham ('13), Lindsea Robinson ('13)
3.Kaelin Phillips ('14), Demiree Fultz ('12), Ashley Johns ('12)
4.Paige Artuso ('12), Kaa Okada ('11)
5. Sarah Haight ('12)

TREE

"Landscapes are great but I really like people," said Erin Austin ('11) when she was asked about her love of photography. "Going back and seeing the pictures I've taken and seeing the reactions of people is the best part. It's not about the poses it's about the way I am able to get people to open up and be comfortable enough to express themselves," she admits. She plans to go to college for photography at either Kendall College for Art and Design or College for Creative Studies.

Gabrielle Armstrong ('11)

Gabrielle Armstrong

Photos by: Chelsea Wayne and Alexis Jones

"I can't think of a better way to mature my voice in several ways."

Alex Perry ('14)

"Vocal theory is a great way to express my emotions through my voice."

Sara Richards ('14)

"I signed up for vocal theory because I love to sing and I thought it would be a great introduction."

Sydney Reiken ('14)

Laycee Hovis ('13)

Samantha Roles ('12)

Monesha Coody ('13)

Sydney Relken ('14)

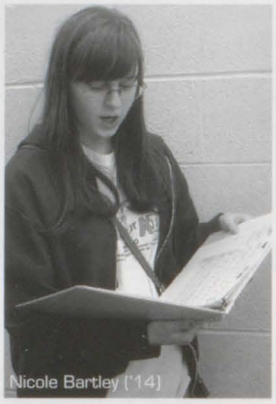

Nicole Bartley ('14)

Alex Perry ('14)

Paige Christensen ('13)

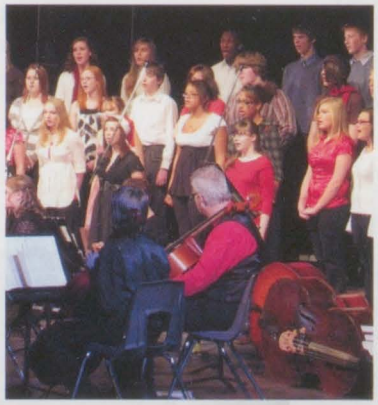

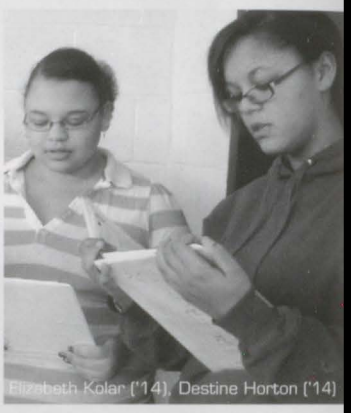

Elizabeth Kolar ('14), Destine Horton ('14)

Vocal Theory

Back Row: Kelsey Kettridge ('13), Mary Patchett ('11)
2nd Row:Janae Durfee ('14), Alex Perry ('14), Destine Horton ('14), Aaron Vansickle ('13), John Medrano ('11), Nicole Bartley ('14), Sydney Relken ('14), Paige Christensen ('13), Sammantha Roles ('12), Lindsey Heimbach ('14)
Front Row: Sara Richards ('14), Maranda Bently ('14), Cheri Griffin ('14), Elizabeth Kolar ('14), Jacqueline Moss ('13), Laycee Hovis ('14), Rokeil Clark ('13)

Cheri Griffin ('14)

Sara Richards ('14)

Tune in to WORW 91.9 to listen to one awesome DJ, Jordan Quandt ('11). The DJ herself loves to listen to metal music when driving. Why, you may ask? "Because it makes me drive faster!" says Jordan. But opposite from the very rock star side of Jordan, there is a soft spot for animals. Her future dream is to become a veterinarian. "I've wanted to be a vet since I was five years old. I love animals!" says Jordan. She is enrolling in Saginaw Valley University and then transferring to MSU to make her dream reality.

Kaai Okada ('11)

Mary Patchett ('11(

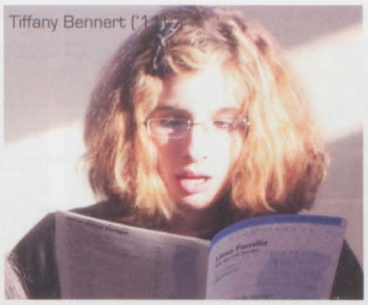
Tiffany Bennert ('11)

Mixed Chorus

Back Row: Deonte Farmer ('12), Nate Smith ('11)
2nd Row: Mr. Hawtin, Will Gaul ('13), Patrick Billette ('11). Brandon Rose ('14), Erin Weber ('14), Nick Baxter ('11), Sam Garcia ('11), Kelly Dennison ('11), Mary Patchett ('11), Marissa Pruett ('12), Shelby Wiess ('12), Taylor Matthews ('12), Alex Hicks ('12), Raven Smalstig ('13)
3rd Row: Alex Shier ('13), Tiffany Bennert ('11), Paula Carmichael ('12), Coral James ('11), Paige Artuso ('12), Elizabeth George ('12)
Front Row: Ryleigh Deland ('13), Rachel Sullivan ('13), Emily Shevnock ('12), Lauren Hart ('11), McKale Bingham ('13)

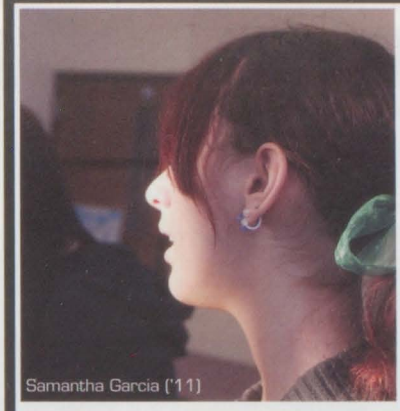
Samantha Garcia ('11)

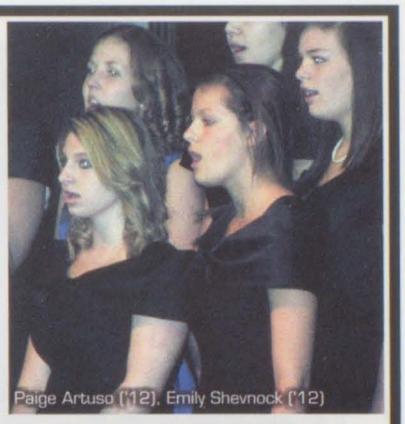
Paige Artuso ('12), Emily Shevnock ('12)

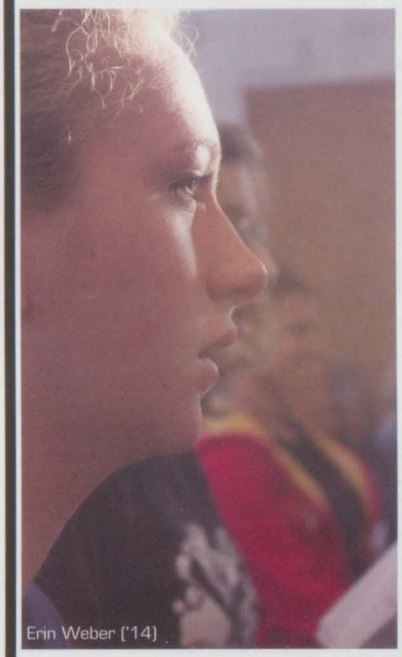
Erin Weber ('14)

Racheal Sullivan ('13)

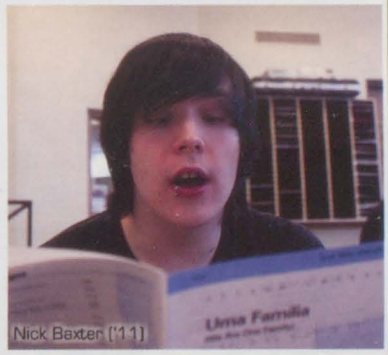
Nick Baxter ('11)

Mixin' it up

"Singing in choir has been so much fun. The class is awesome and the people are even better!"

Abby Weaver ('11)

"Choir has been my favorite class since my freshman year and I've been doing it ever since. I can't think of anything else I'd rather do than sing all day long."

Samantha Garcia ('11)

"Choir opened a door for me that I didn't even know was there, and now I couldn't imagine not singing."

Nick Baxter ('11)

Choir has been one of the most amazing experiences. You develope bonds with the people in there, and you become a family. I love my choir family!"

Mary Patchett ('11)

He may not be considered a rockstar or a hero by the average person but he sure is in the games! Ever since Guitar Hero came out Kevin Hovis ('12) has definately been a fanatic. "Everyday i come home and play," Kevin says. Raven Smalstig ('13) says, "He's weird, funny, and loves his Guitar Hero!" It appears as though we might have a future rockstar coming from our very own high school, that is, according to the video games.

Jakelyn Spencer ('14)

Photos by: Lizzie Brozovich, Jakelyn Spencer, Gabrielle Armstrong

Gabrielle Armstrong

Women's Ensemble

1. Lauren Hart ('11), Mr. Hawtin
2. Samantha White ('13)
3. Tiffany Bennert ('11)
4, Madison Woodruff ('13), Sarah Mertz ('12)
5. Carlee Miller ('13)
6. Samantha Garcia ('12)
7. Abby Weaver ('11)

Reasons why Women's Ensemble is great!

1

"Singing has always been a way for me to let out my feelings and get my mind off things."
-Joslyn Moore ('13)

2

"It's a really great activity to bring people together. When you sing as a group you have to become one voice. When you hit it it's magical."
-Lauren Hart ('11)

3

"I like it because there is never a dull moment."
-Abby Weaver ('11)

4

"Women's Ensemble is great because you can't help but laugh all the time."
-Catherine Oellerich ('11)

Back Row: Mary Patchett ('11), Joslyn Moore ('12), Samantha Garcia ('11), Samantha White ('13), Catherine Oellerich ('11), Mia Kivel ('12), Megan Sampson ('13)
Middle Row: Abby Weaver ('11), Tiffany Bennert ('11), Lauren Hart ('11), Sarah Mertz ('12), Madison Woodruff ('13), Carlee Miller ('13)
Front Row: Rhiannon Escareno ('13), Mickenzie Black ('13)

After high school, students graduate and the majority go off to be doctors, business owners, teachers and the like. Zack Maskell ('11) however, has different plans for his future. He would like to go into the service and be part of the U.S. Navy. He hopes to be an officer like his older brother who he looks up to. "Zack is really dedicated to joining the army," says Jordan Dewey ('11). He would also like to attend college for a public safety program.

Carson Day ('13)

Left to Right: Tiffany Brooks ('13), Kelly Dennison('11), Sam Garcia('11), Tiffany Bennert('11), Megan Johnston(""12), Melissa McCracken('11), Jessica Baker('11), Kenneth Judge ('12), Andrea MItrink('11), Allison Everitt('11), CJ Lukas ('11), Katie Barber('11), Cody Harnden('12), Tyler Barthel)'11), Andrew King ('11), Emily Markopolis('12), Will Lobb('12), Magdalena Geppel('11), Kiera Jevens ('12), Alisha David('11), Clea Stevens('11) and McKale Bingham('12).

Concert Choir

1. Katie Barber ('11)
2. Emily Markopolis ('12)
3. Clea Stevens ('12), Cody Harnden ('12), Alisha David ('11), Will Lobb ('12), Ingrid Espnes ('11)
4. McKale Bingham ('13), Cody Harnden ('13)
5. Abby Godwin ('13)
6. Will Lobb ('12), Jessica Baker ('12)

sing your heart out

"I just gave concert choir a try and I ended up really enjoying singing."
-Nick Baxter ('11)

"It started as something to do as a class and ended up being one of my favorite classes, we are like a family, fights and all.
-Andrea Mitrink ('11)

Have you ever considered playing hockey on a travel team? Tia Redmond ('11) has gone way past considering it and has made it a big part of her life. "I play for Bell Tire, it's a travel hockey team out of Detroit," she informs. Tia has played travel hockey for five years and loves it. Kali Perry ('11) says that "Tia's heart really is for the game of hockey." "Dedication is a big part of travel hockey," Tia says. She not only practices eight hours a week but she has to drive an hour and a half away for practice. Three words sum up travel hockey for Tia: devotion, heart, passion.

Chelsea Wayne ('11`)

Gabrielle Armstrong
Photos by: Donna Akin-Sherwood and Chelsea Wayne

KEY CLUB

"Caring- Our way of life."

Marlin (sponser child)

Emily Harwood ('12)

Megan Loftus ('12), Jordyn Clark ('12), Erin Johnston ('13)

Back Row:Tyler Smith ('11), Jeremy Meyers ('11), Ronnie Mackensen ('11)
Middle Row: Leslie Harwood, Kaai Okada ('11), Emmanuel Avelino ('12), Austin Swenson ('13), Megan Loftus ('12), Maddie Neaton ('13)
Front Row: Donna Akin-Sherwood ('11), Emily Harwood ('12), Lexi Goetze ('11), Justin Betrus ('12), Erin Johnson ('13)

DONNAAKIN-SHERWOOD

Key Club is a student run organization whose goal is to teach leadership through serving others. Donna Akin-Sherwood is doing just that. She organized the Cell Phones for Soldiers Program for the Key Club to participate in. Cell phones for soldiers is a program in which you turn old cell phones into pre-paid calling cards for U.S. troops over seas. Donna helped the Key Club develop drop boxes and put them in various locations and students could drop off old cell phones. These phones were sold to a company who in return sent calling cards to the troops. This is just one way Donna and the Key Club are making our community more caring and showing our thanks to the troops.

-Amara Dooley ('11)

When Jacob Downing ('13) isn't practicing guitar at home he's practicing at guitar club or marching band! "My favorite thing about guitar club is that there isn't a set routine," said Jacob. Jacob is very dedicated to both extracurricular activities. "Jacob seems to really like marching band. He just has such a passion for music," shared one of his good friends Chelsea Weaver. And it's true! Jacob really hates to miss a practice or club meeting and practices at home to improve even more.
Erin Armstrong ('13)

PEPBAND

"I like going to watch the basketball games. It's good to show school spirit, too." *Miranda Hency ('13)*

"It's fun to socialize with other band friends while watching an exciting basketball game." *Emily Kearns ('12)*

"Pep band is fun because of the awesome music we play."

Audrey Roe ('11)

"It adds to the support of our school."

Tylyn Sawher ('11)

"It's nice to be part of an organization that not only allows us to progress but to cheer on our team." *Maria Vitale ('11)*

Quinton Pickelhaupt ('12)

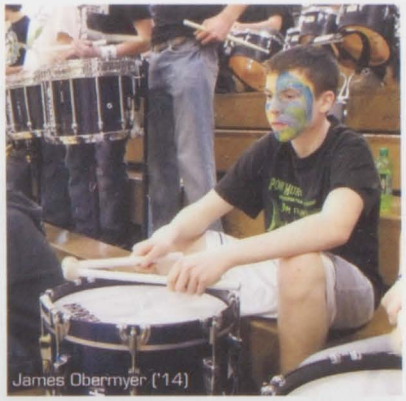

James Obermyer ('14)

Kirsten Hill ('13)

Natalie Hayes ('12)

Hayley Weitzel ('14)

Baily Replogle ('14)

Allison Croteau ('11)

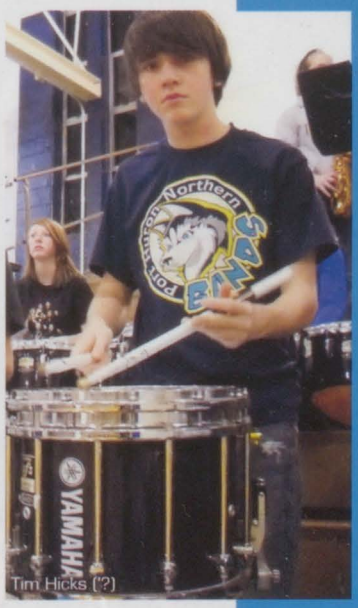

Tim Hicks ('?)

Pumping up the boy's varsity basketball team and crowd are what the Pep Band does best. They have About ten songs they one of which is our school song. They don't practice often, only a half an hour before the game starts, but when the beginning of Jaws starts to play there isn't a crowd member in their seat! "Pep Band is really fun and a good way to get the crowd going," says Emily Kearns ('13) and Jenna Brettschneider ('13)
Written by: Carson Day ('13)

Spencer Kohanov ('14) and Claudia Edie ('13)

Have you ever heard of someone who can do on demand backflips? Meet Brandon Wenner ('14). He can do a backflip anywhere, on or off of anything. After coming to Northern half way through the year, Brandon has found that he likes how nice people are here. He plays football, baseball, and basketball outside of school, all the while maintaining his ability to backflip.

Lizzie Brozovich ('14)

Photos by: Gabrielle Armstrong and Lindsey Ottowitz

Shaker Samman ('13), Rachael Ankley ('13), William Gaul ('13) , Elissa Borovich('13), Tim Gaul ('12), Trace Grain ('13), , Abby Godwin('13), Erin Johnson ('13), Maddie Neaton ('13), Grant Moore ('13), Rachel Sullivan('13), Jenna Brettschneider ('13), Cameron Britz ('12), Rae Brozovich('13), Paul Leveille ('12), Andrew Richards ('12), and Mr. Labelle.

"JSA is a student-run organization that's main goal is to promote awareness in politics...also it's dope."
-Shaker Samman ('13)

"JSA gives me what we call a 'YAY' "
-Andrew Cansfield ('13)

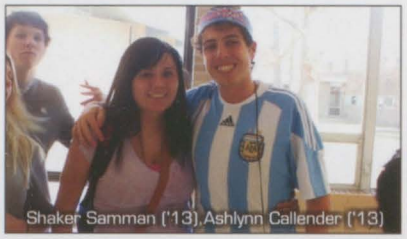

Shaker Samman ('13),Ashlynn Callender ('13)

JSA Debate Club

"I love all the different interesting topics we debate on."
- Randy Grosser ('13)

Mr. Neal

Sarah Haight ('12) Meagan Prax ('12)

"It's fun to meet new people from different grades and working together as a team."
-Laura Rusch ('12)

Back Row: Cole Johnston ('13), Jessica Baker ('12), Sam Riley ('12), Laura Rusch ('12), Mr. Neal
Front Row: Sarah Haight ('12), Meagan Prax ('12), Jesse Bond ('12), Shaker Samman ('13)

Nothing will stand between Nate Bricker ('11) and wrestling. Nate has been wrestling for about eight years and started wrestling when he was in fourth grade by being involved in wrestling clubs. His favorite memories are riding the bus on the way to meets. Nate says his biggest accomplishment was being a qualifier for regionals. "Only three guys from our wrestling team qualified for regionals this year so it's a really big deal," states Austin Pickering ('11). Nate's passion for wrestling is never-ending.

Chelsea Wayne ('11)

DIVERSITY CLUB

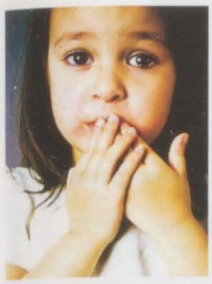

The Diversity Club contributes to the Chaldean Adopt a Refugee Family program.

The Diversity and Key Club sponsor a little girl named Marliz from Guatemala.

"Diversity club is a great way to learn about different countries and about how we all have something in common."

-Lauren Culp ('12)

Back Row: Lauren Culp ('12), Hannah Reinhard ('12), Jessica Baker ('12), Merissa McTaggart ('11), Emmanuel Avelino ('12), Jackie Richert ('11), Laura Richert ('11), Mrs. Politowitz
Front Row: Evan Timm ('12), Jessica Stover ('12), Bianca Marrogy ('11)

"Our mission is to recognize our similarities in order to celebrate our differences."

Friends may come and go, but family is forever. That works out just fine for this girl. Taylor Matthew's ('13) family is very important to her. Taylor and her family have the tradition of going to Michigan's Adventure every summer. "It's a great way my family and I can have fun and spend time with each other." she says. This tradition is a big part of why Taylor is close to her family.

Mikaela Gabler ('13)

Gabrielle Armstrong
Photos by: Eric Merrill, Kaii Okada, Nanna Jensen

Merissa McTaggart ('11)

Jordan Quandt ('11)

Andrea Kelly ('12)

Carly Dolinski ('12)

1

Back Row: Tia Redmond ('11), Ashley Dupree ('11), Megan Cravens ('11), Danielle Mertz ('12), Wes Nichols ('11), Taylor Langolf ('11), Emily Harwood ('12), Malcolm Kramp ('12), Andy Neumann ('13), Liam Jakacki ('13), Collin Christensen ('13), Andrew Cansfield ('13)
Middle Row: Merissa McTaggart ('11), Brianna Swoffer ('11), Andrea Kelly ('12), Christina Ploeger ('12), Jenna Ange ('12), Jordan Quandt ('11), Carly Dolinski ('12), Taylor Bringard ('13), Mrs. Maggs
Front Row: Ally Petrossi ('12), Chelsea Niemietz ('12), Destinee Lewis ('12), Sarah Hall ('13), Demiree Fultz ('12), Demerie Taughinbaugh ('11)

2

3

4

1. Andrew Cansfield ('13)
2. Andrea Kelly ('12)
3. Ally Petrossi ('12)
4. Jenna Ange ('12)

W O R W

Who's your favorite music artist? If you've been to the PHN talent show you might say that it is Merissa McTaggart ('11). She won first place in the most recent talent show at Northern and placed in three in others. "I've been playing the guitar for three or four years now, and I've been singing to Cinderella since before I could talk," she says. "My inspiration is Taylor Swift," she adds.
Kaai Okada ('11)

WRITING CLUB

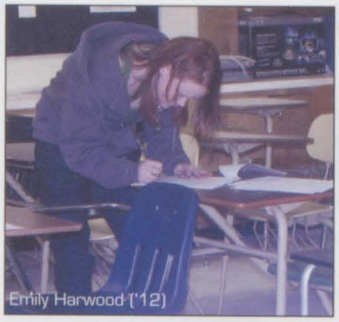
Emily Harwood ('12)

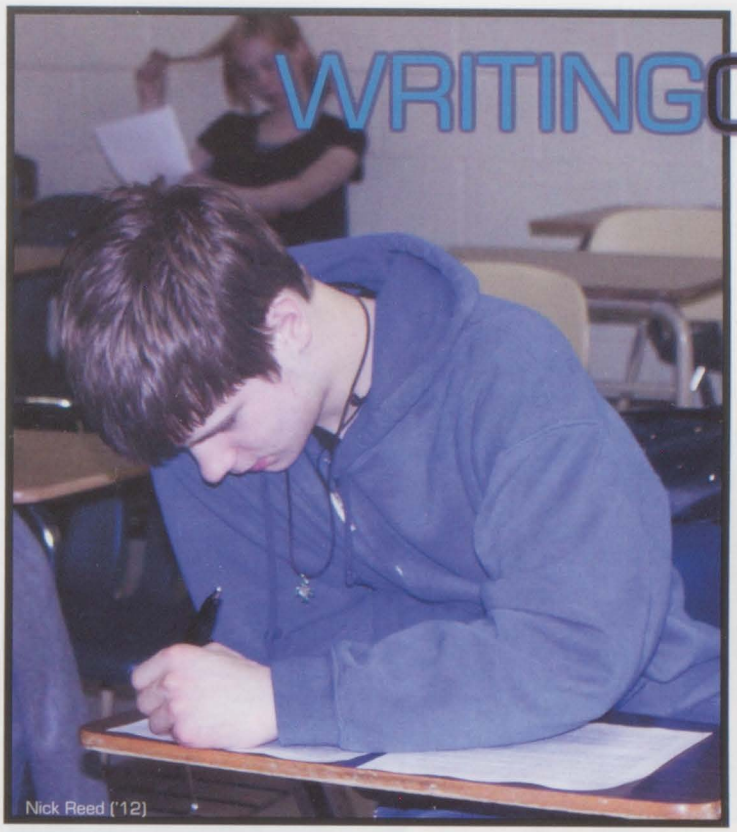
Nick Reed ('12)

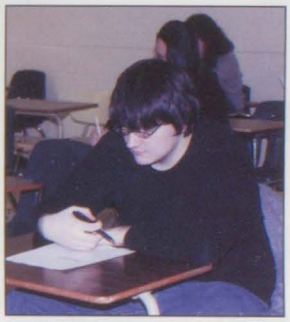

Mrs. Zyrowski

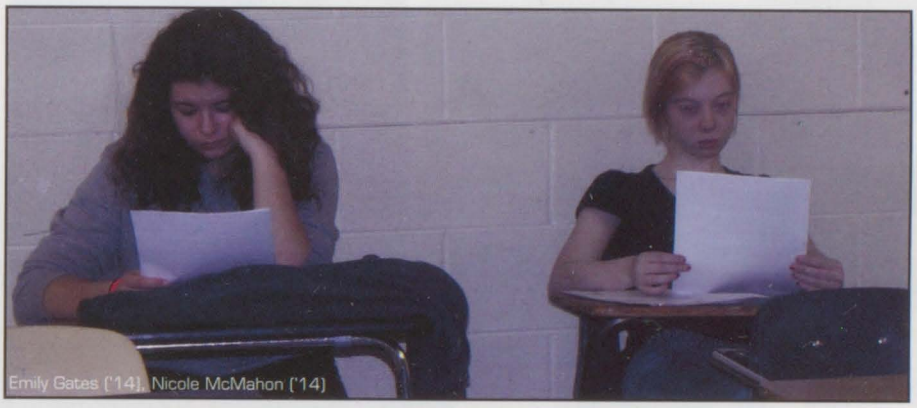
Emily Gates ('14), Nicole McMahon ('14)

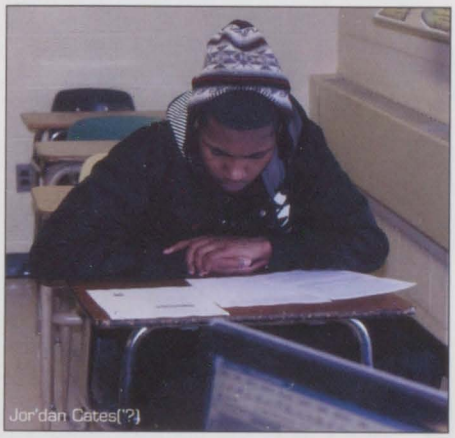
Jor'dan Cates('?)

Ms. Frazier

"Writing club offered a way for me to present my ideas to peers."

-James Justice ('11)

Lauren Powers ('13) loves to play tennis, hang out with friends and spend time with her boyfriend. "I love chillin' with Lauren. She is the funniest girl I've ever met. She loves running through ditches with me and our friends because we're crazy!" Sabrina Taylor, one of Lauren's close friends says. Lauren won't be leaving Port Huron Northern until 2013, but she expressed that when she does she would like to go away for college.

Nanna Jensen ('11)

Gabrielle Armstrong
Photos by: Eric Merrill

Jessica Baker ('12)

"When you're involved in drama club you can really express yourself on stage."

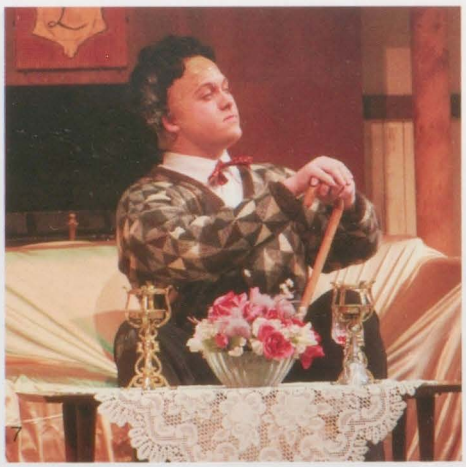

Dustin Colwell ('11)

"Every time I went on stage I had to urinate so badly I felt like I was going to die."

Miranda Hency ('13)

"Drama club is a great thing to be a part of! I love acting and the people in drama club are great."

Emma Hill ('13) is quite the actress. She likes performing with Port Huron Civic Theatre. She was recently in the play 101 Dalmatians and performed one of the main roles, Anita. Emma says, "I love playing this part and being part of 101 Dalmatians just in general because we have such a great cast!" Spencer Kohanav ('14) adds, "Emma is great! She is so much fun to be around; we laugh and have a great time. I played Rodger and Emma plays my wife. She is a great friend to be working with."

Erin Armstrong ('13)

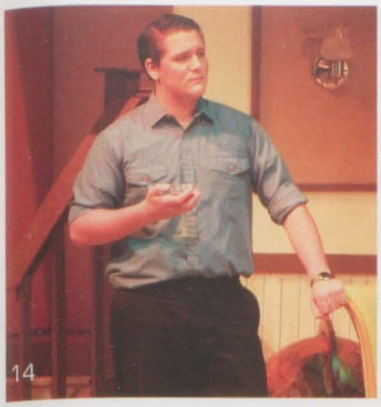

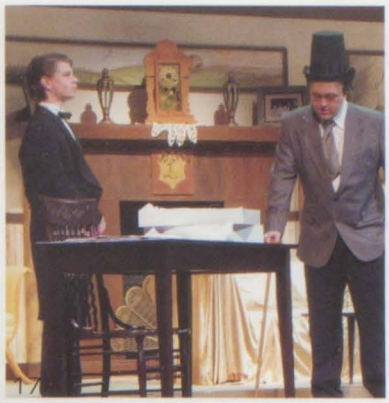

Drama

The Philidelphia Story

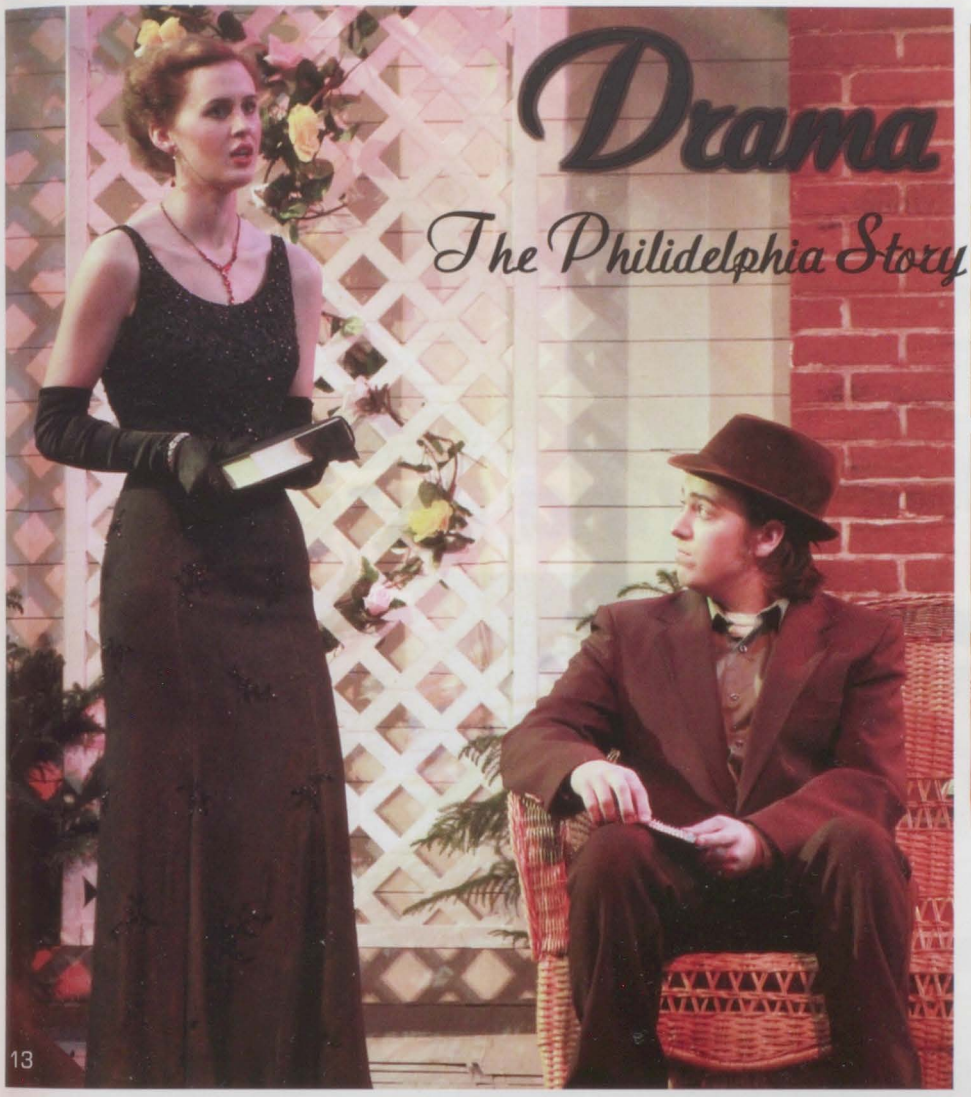

1. Cullen Willard ('11), Lindsey Helton ('12)
2. Allison Croteau ('11), Lindsey Helton ('12)
3. Emily Markopolus ('12), Jakelyn Spencer ('14), Avery Bolt ('13), Miranda Hency ('13)
4. Cody Harnden ('12)
5. Kaitlyn Norgaard ('11), Evan Timm ('12), Sarah Carson ('11), Heather Holderby ('11)
6. Sarah Carson ('11) Devin Brennon ('11)
7. Patrick Godwin ('11)
8. Emily Tseng ('11), Cullen Willard ('11)
9. Patrick Godwin ('11), Dustin Colwell ('11)
10. Sarah Seyfried ('11), Jakelyn Spencer ('14)
11. Dustin Colwell ('11), Allison Croteau ('11)
12. Emily Tseng ('11), CJ Lukas ('11)
13. Sarah Carson ('11), Cullen Willard ('11)
14. Devin Brennan ('11)
15. Jakelyn Spencer ('14)
16. Travis Boone ('11), Evan Timm ('12)
17. Nick Reed ('12), Patrick Godwin ('11)
18. Patrick Godwin ('11), Lindsey Helton ('12), CJ Lukas ('11), Emily Tseng ('11), Nick Reed ('12), Sarah Carson ('11), Cullen Willard ('11), Allison Croteau ('11), Dustin Colwell ('11), Devin Brennan ('11)
19. Jason Rodriguez ('11), Allison Croteau ('11), Dustin Colwell ('11), Mae Overholt ('12), Miranda Hency ('13), Avery Bolt ('13) Devin Brennan ('11), Nick Reed ('12)

Have you ever taken the time to look at your surroundings? Well Donnie Tanton ('13) does every day. "If I could go anywhere, I would go to a koi pond in China because they're peaceful." Donnie takes time to enjoy the simple things in life. Donnie plays in a band both in and outside of school. Music is one of the many things that influence him. "My mom influences me the most though," he says. After high school Donnie plans to go to college in Utah. "It's the most beautiful place I've ever been."

Rae Brozovich ('13)

Gabrielle Armstrong
Photos by: Chelsae Wayne

Ellie Kercher ('12)

Lizzie George ('12)

Maria Vitale ('11)

Jason Rodriguez ('11)

Jackie Olson ('11)

"Band has given me a bunch of amazing friends that I may not have met or gotten to know as well otherwise."

Leopold Eckert ('12)

"I've been in band since sixth grade and i really enjoy some of the music. It's inspirational to me."

Emily MacBeth ('11)

"Band is a place to get away from the craziness of everyday life and get lost in the music."

Heather Holderby ('11), Travis Boone ('11)

Emily Tseng ('11)

Mae Overholt ('12)

Wind Ensemble

Wind Ensemble

Rachel King ('12)

"Band is a lot of fun. The environment is very friendly and productive and I really feel like I belong."

Katie Hunt ('11)

"My greatest accomplishment as a member of the band over the past four years has been organizing and running the Fun Run."

Tony Guizar ('12)

Amy Finkle ('13)

Will Lobb ('12)

Between TREE club, Student Council, NHS, Renaisance, and volleyball Emily Brooks ('12) is one busy girl! When she gets a spare moment however Emily likes to hang out with best friends Lauren Culp ('12), Jillian Mullally ('12), and Alex Ainsworth ('12). "Emily is such a caring and vibrant person. She's always so much fun to be with and she is just such a special person," Kristi Duty says ('12).

Nanna Jensen ('11)

Cadet

1,1,1,1, The Cadet band received all ones at the most recent band festival. The hard work they had been putting in since the summer paid off. Everyone worked together to become the best. The more they work the closer they seem to be to family.
"Band is most definitely my favorite class. It is really fun and our teacher is great. You get to spend time with a lot of friends, or should I say, family. I am proud to be a band geek!" Summer Ort ('14) exclaimed.

Written By: Nanna Jensen ('11)

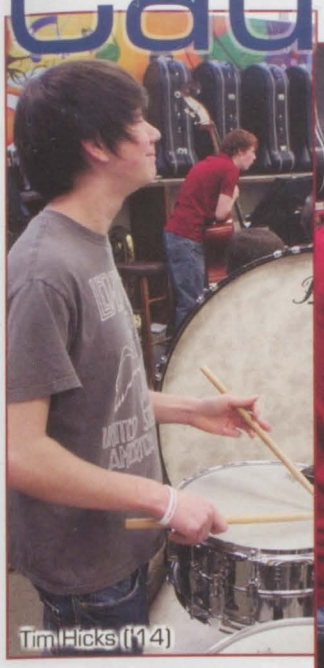
Tim Hicks ('14)

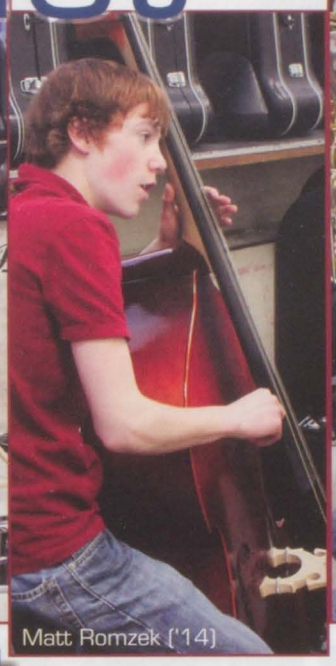
Matt Romzek ('14)

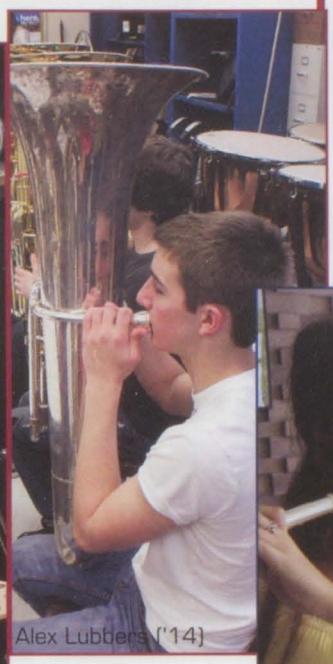
Alex Lubbers ('14)

Summer Ort ('14) Haley Seim ('14)

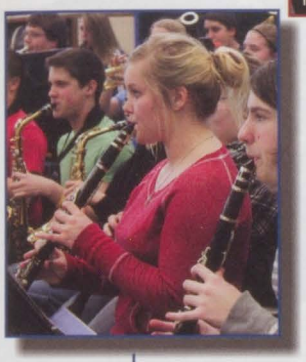
Melanie Peters ('14)

Wesley Brycson ('14)

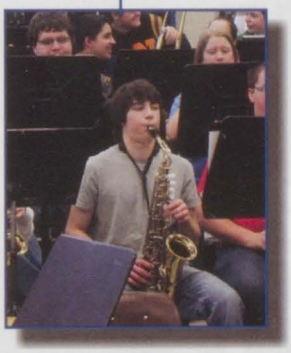

John Rowling ('14)

Katie Miller ('14)

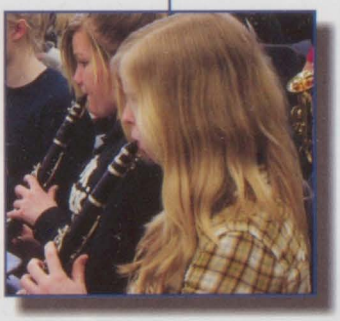

Michael Mcdonald ('14)

Mason Smith ('14)

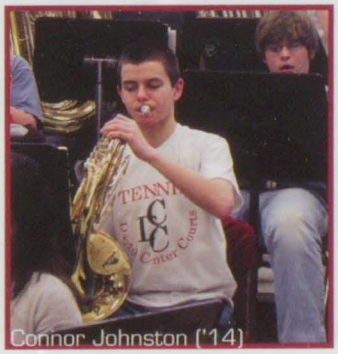
Connor Johnston ('14)

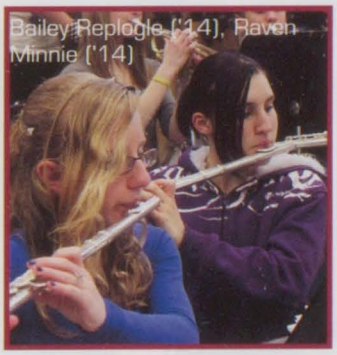
Bailey Replogle ('14), Raven Minnie ('14)

Kristen Tuttle ('14)

"I'd have to say that one of the craziest things I've ever done is when I tried to steal a 200 pound eagle statue from someone's front porch and got caught. It was so funny though," Ally Petrossi ('12) says. Ally is part of our radio station. "She is crazy, she used to come into the radio room first semester and dance around to the music, she was great. You can't find that kind of personality in Japan...in a good way," Kaai Okada says.

Nanna Jensen ('11)

Gabrielle Armstrong
Photos by: Alexis Jones

Music Theory

Bre White ('14)

Tim Wight ('14), John Bowling ('14)

Summer Ort ('14)

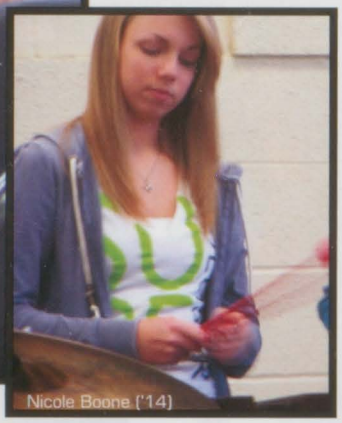
Nicole Boone ('14)

Claire Thomas ('12)

Juanita Garcia ('14)

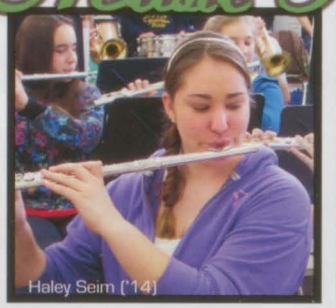
Haley Seim ('14)

Heather Krauss ('14)

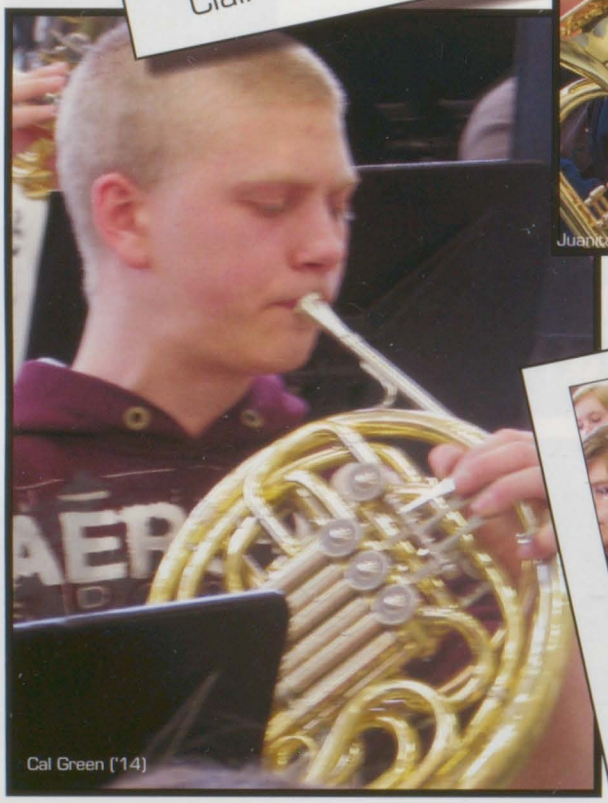
Cal Green ('14)

Melanie Peters ('14)

Spencer Kohanov ('14)

Hockey is basically Jimmy Radatz's ('13) life. He first started when he was five and since then, he's played on Mount Clemens Flags and our school team. Jimmy says meeting Gordy Howe, when he was eight, changed his life because Gordy inspired him to do his best and to not let anything get in his way of achieving his dreams. Jimmy says if he could be someone else he would be Alex Ovechkin because "he is an amazing Russian hockey player." His favorite memory is when the Northern hockey team went to states this year.

Mikaela Gabler ('13)

What it's all about...

Symphonic band is not just your average band. It is considered a middle band which means it's not a freshman band but not as advanced as Wind Ensemble either. Symphonic Band has a variety of talented students who are intrested in progressing their musical abilities. They perform for MSBOA which is considered a difficult competitor. This year, Symphonic Band recieved all 1's on the scoring table. The highest possible score! Joe Smith says, "Symphonic Band is a great experience and if you get involved you won't regret it. I was in it for three and a half years and loved every minute of it!"

Written By: Mikaela Gabler ('13)

Brittany Hill ('12)

Quinton Pickelhaupt ('12)

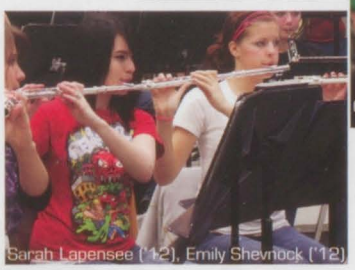
Sarah Lapensee ('12), Emily Shevnock ('12)

Courtney Isaac

"I have learned so much in Symphonic Band. It is one of my favorite classes."

Symphonic

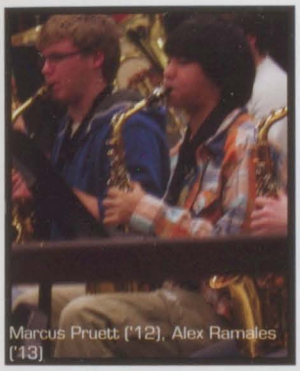
Marcus Pruett ('12), Alex Ramales ('13)

Paula Carmichael ('12), Madeline Malek ('11)

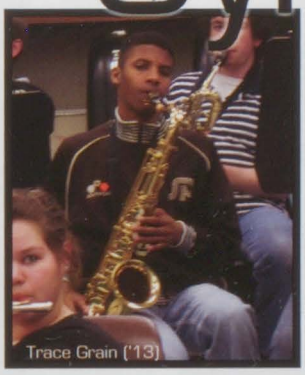
Trace Grain ('13)

Savevone Sonsynath ('13)

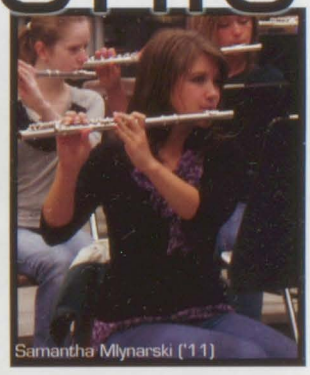
Samantha Mlynarski ('11)

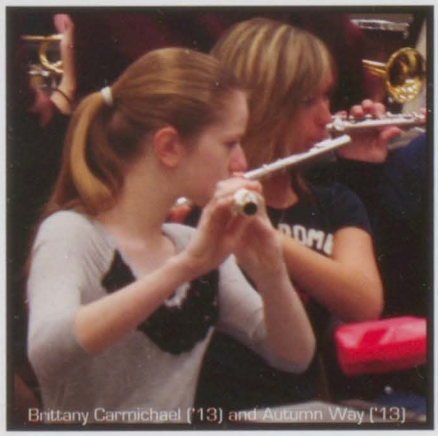
Brittany Carmichael ('13) and Autumn Way ('13)

Evan Timm ('12)

Jenelle Kalaf ('13), Paula Carmichael ('12)

Have you ever seen that girl around school that is constantly on crutches? If so, it just might be Amber Downs ('11) you have been seeing. Amber says "I have injured my left foot eight or nine times and have been doing so since fourth grade." she says. When talking to Tia Redmond ('11) she said, "Amber is injured a lot and one time she had a wheel chair and she let me play with it." Amber recently had surgery on her foot so hopefully we won't be seeing those crutches for a long time.

Chelsae Wayne ('11)

Gabrielle Armstrong
Photos by: Jakelyn Spencer

I am Involved

"We have great student leaders so even though we don't have a supervisor right now we still get a lot done."
-Chloe Thomas ('14)

"I love feeling like I make a positive change in my school."
-Jordyn Clark ('12)

"I Love being able able to help make decisions and choices for all the activities at school."
-Lizzie Brozovich ('14)

"The best thing about student council was meeting great teachers and students."
-Tom Coop ('14)

"I like student council because it gives students an opportunity to be leaders in our school."
-Devin Tomlinson ('14)

1. Jakelyn Spencer ('14)
2. Rae Brozovich ('13) Jenna Brettschneider ('13), Elissa Borovich ('13), Jakelyn Spencer ('14)
3. Emily Kearns ('13), Kelly McClelland ('13), Abby Godwin ('13), McKale Bingham ('13), Elissa Borovich ('13)
4. Jenna Brettschneider ('13), Rae Brozovich ('13)
5. Emmanuel Avelino ('12)
6. Elissa Borovich ('13), Abby Godwin ('13)
7. Back: Andrea Simon ('12), Emily Kearns ('12), Emmanuel Avelino ('12), Elissa Borovich ('13), Abby Godwin ('13), Rae Brozovich ('13) Bottom: Emma Hill ('13), Jenna Brettschneider ('13)
8. Miranda Hency ('13), McKale Bingham ('13)
9. Elissa Borovich, Rae Brozovich
10. Jenna Brettschneider ('13)

1

2

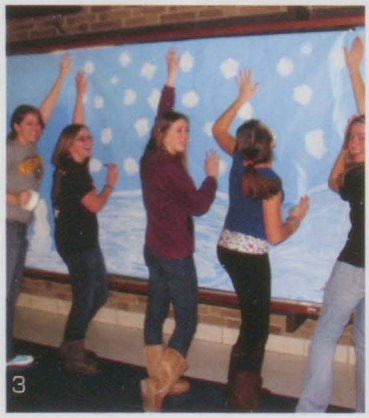

3

4

Is there something you can honestly say you've done for your whole life? Ellie Kercher ('12) doesn't hesitate to say yes. She has been a gymnast for fourteen years! Ellie first started in the "mommy and me" classes when she was two. "My favorite part of gymnastics is that there's always more to learn and something to improve on...and I like to flip upside down," she says whith a smile. Ellie's greatest accomplishment is competing in the junior olympics. "Gymnastics is pretty much a self motivated sport and you'll only do as good as you want to."

President: CJ Lukas ('11) **Vice President**: Mizzy Mariani ('11) **Secretary**: Georgia Jones ('11) **Treasurer**: Holly Eschenburg ('11)
Parliamentarian: Madeline Price ('12)
Class Of 2011 President: Georgia Jones, Vice President: Olivia Souphis, Secretary: Holly Eschenburg, Treasurer: Maria Souphis, Representatives: Valerie Bennett, Emily Cesefske, Alexis Goetze, Kortney Gordon, Kelsey Green, Andrea Langolf, Ariel MacDonald, Joel Massobrio, Katie Mullally, Austin Pickering, Brianna Swoffer, Lauren Vandenbossche
Class Of 2012 President: Jack Thompson, Vice President: Taylor Sweeney, Secretary: Demiree Fultz, Treasurer: Laura Shoudy, Representatives: Emmanuel Avelino, Justin Betrus, Cameron Britz, Matt Brown, Jordyn Clark, Kristi Duty, Madison Forbes, Tony Guizar, Lauren Harju, Angela Hill, Alyssa Napolitan, Mae Overholt, Mitchel Schrader, Claire Thomas, Holly Todaro
Class Of 2013 President: Chelsea Weaver, Vice President: Courtney Weaver, Secretary: McKale Bingham, Treasurer: Miranda Hency, Representatives: Lindsey Bellinger, Elissa Borovich, Jenna Brettschneider, Erin Cravens, Erin Gallagher, Abby Godwin, Emily Kearns, Kelly McClelland, Andrew Moore, Riley Paulus, Jimmy Radatz, Shaker Samman, Erin Stockwell, John Vanderheuvel, Erin Weber, Brianna Wilkins
Class Of 2014 President: Lizzie Brozovich, Vice President: Spencer Kohanov, Secretary: Tom Coop, Treasurer: Devin Tomlinson, Representatives: Paige Brynaert, Kaitlyn Corrigan, Delaney Dooley, Callahan Green, Mallory Jackson, Connor Johnston, Zak Kohanov, Nicole Koppinger, Lauren London, Kayla McIntyre, Maddie Ringvelski, Jakelyn Spencer, Allie Sweeney, Chloe Thomas, Jack Trimble, Alexis Wirtz

Student council is a nice way to help your school and you can also let your ideas be heard.

McKale Bigham ('13)

Courtney Fleet ('12) is the kind of girl that you might see solving a Rubik's cube or hanging out with friends, especially her best friend Hannah Reinhard ('12). In fact her favorite memory with Hannah is when she first went to her house. "I was eating an M&M there and her mom told me it was a dog treat. I spit it out quickly while her mom laughed at the joke she had just played on me." Friends like Courtney and Hannah are few and far in between so these girls hang out often and have a lot of fun together.

Nanna Jensen ('11)

1

2

"NHS is great but involves a lot of free time."
-Danielle Mertz ('12)

Photos by: Gabrielle Armstrong and a Parent

"I love helping people and knowing I'm Making a difference in the community."

Kiera Jevens ('12)

"It was fun going to the food depot. I liked helping the community."

Rachael Cuthbertson ('12)

"Most of the time it is challenging to keep track of service hours."

Emily Markopoulos ('12)

"I like making a difference in my community and it looks good for college."

Jackie Richert ('11)

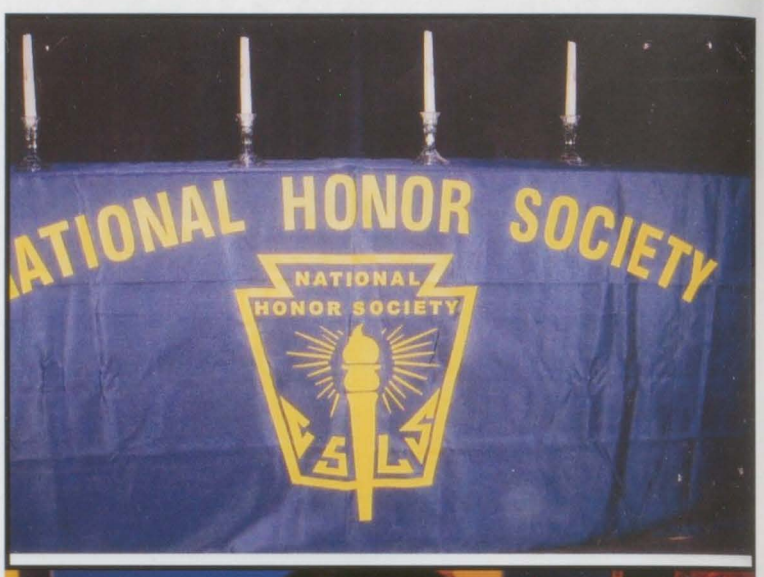

5

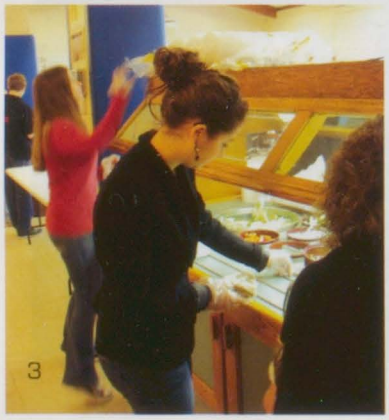
3

4

Since Chelsea Todd ('11) is on her way out of high school she has begun to put a lot of thought into her future. After high school Chelsea wants to continue onto cosmetology school. She has wanted to go into hair since she was twelve. Chelsea also wants to get a degree in business so she can fulfill her dream of opening up her own salon. We have high hopes for this ambitious girl who has been working hard to live her dreams.
Abby Godwin ('13)

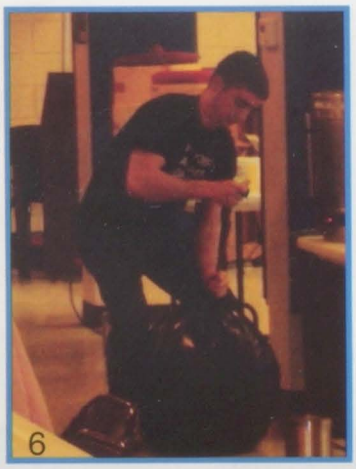

6

7

8

Class of 2011 Sam Aguinaga, Gabrielle Armstrong, Katelynn Barber, Raquel Bayliss, Trent Beebe, Trina Bergman, Cali Bradley, Devin Brennan, Paul Campau, Alexis Cantwell, Sarah Carson, Constance Cates, Emily Cesefske, Tyler Corrigan, Allison Croteau, Alisha David, Tracy Dewey, Amara Dooley, Eric Dombrowski, Tessa Dupes, Holly Eschenburg, Brittany Fegan, Taylor Forest, Dillon Forrest, Alex Gaglio, Angel Gates, Klaus Geistert, Patrick Godwin, Alexis Goetze, Skyler Goodrich, Caylee Gordon, Kelsey Green, Wade Holcomb, Heather Holderby, Sarah Hughes, Kaitlyn Hunt, Elizabeth Hurd, Nikki Jamison, Daniel Jennings, Georgia Jones, Hannah Krohn, Andrea Langolf, Robert Langolf, Megan Lindsey, Chet Lukas, Emily MacBeth, Ariel MacDonald, Ronald Mackensen, Keegan Maczkowski, Nathan Manis, Mary Mariani, Bianca Marrogy, Joel Massobrio, Danielle Masterton, Melissa McCracken, Merissa McTaggart, Andrea Mitrink, Anne Moore, Kathleen Mullally, Jeremy Myers, Alexander Nelson, Paul Nevado, Kaitlyn Norgaard, Lauren Nye, Jacquelyn Olson, Eric Oppliger, Mark Perez, Brittany Petho, Austin Pickering, Jordan Quandt, Chantelle Randall, Lauren Randall, Mia Rankine, Tia Redmond, Jaclyn Richert, Laura Richert, Coy Rogers, Anne Rushton, Ashley Schrader, Claire Secory, Ryan Serazin, Austin Shell, Morgan Smith, Tyler Smith, Maria Souphis, Olivia Souphis, Carly Sullivan, Natelie Todd, Emily Tseng, Sarah Tynan, Lauren Vandenbossche, Maria Vitale, Kara Ward, Karley Warwick, Tyler Wessel, Barb Wheeler, Austin Zimmer, Ashley Zinkel

Class of 2012 Ryan Ahearn, Alexandra Ainsworth, Matthew Allen, Emmanuel Avelino, Jessica Baker, Justin Betrus, Jessica Bond, Emily Brooks, Marissa Brooks, David Brown, Ashlynn Callender, Kaetlyn Carley, Paula Carmichael, Jordyn Clark, David Clive, Courtney Courtis, Lauren Culp, Rachael Cuthbertson, Carly Donlinski, Kelli Driggers, Kristi Duty, Courtney Fleet, Madison Forbes, Demiree Fultz, Elizabeth George, James Glombowski, Hannah Griffin, Sarah Haight, Benjamin Haynes, Natalie Haynes, Lindsey Helton, Brittany Hill, Kiera Jevens, Andrea Kelly, Kirsten Kelly, Ellie Kercher, Clay Kimball, Rachel King, Jesse Klaus, Chelsea Koehn, Kristina Komph, Kevin Kortas, Stephanie Krauss, Morgan Kyllonen, Paul Leveille, Will Lobb, Megan Loftus, Rodney Maas, Connor McCalmon, Emily McDonald, Emily Markopoulos, Ishan Mehta, Danielle Mertz, Alyssa Napolitan, Kelsey Oswald, Mae Overholt, Quinton Pickelhaupt, Rachael Pincomb, Christina Ploeger, Meagan Prax, Madeline Price, Laurie Racz, Nicholson Reed, Hannah Reinhard, Alexandra Richmond, Sammantha Roles, Laura Rusch, Lindsey Sheridan, Emily Shevnock, Marissa Stager, Jessica Stover, Taylor Sweeney, Claire Thomas, Jack Thompson, Kathryn Thrushman, Evan Timm, Holly Todaro, Nithin Tumma, Shelby Weiss, Brynne Wurmlinger, Jordan Wurmlinger, Amy Zimmer

A HELPING HAND

"NHS has taught me the importance of being part of a community."

Anne Moore ('11)

"The Husky Help Closet was a fun place to get my hours."

Emily Brooks ('12)

"You get an amazing feeling for helping out your community."

Alex Ainsworth ('12)

1.Elizabeth Hurd ('11)
2. Rachael Pincomb ('12), Amy Zimmer ('12), Alyssa Napolitan ('12)
3. Taylor Sweeny ('12)
4. Rachael Cuthbertson ('12), Meagan Prax ('12) Emily McDondald ('12), Jesse Bond ('12), Sarah Haight ('12)
5. Emmanuel Avelino ('12)
6. Alex Nelson ('11)
7. Anne Moore ('11), Jordan Quandt ('11)
8. Nikki Jamison ('11)

Zebra print, cheetah print....cow print? Trina Bergman ('11). Has an obsession of cows. When asked why she likes cows, Trina said "Because they're just so cute." Trina's friend Jordan Dewey ('11) states, "Trina has loved cows for as long as I remember, she has stuffed animals and even a blanket that's cow print." Trina's love for cows may even land her on a ranch raising cows one day if she's not careful.
Chelsea Wayne ('11)

Gabrielle Armstrong
Photos By: Tameasha Shipp and Erin Austin

1. Anne Rushton ('11)
2. Laura Rusch ('12)
3. Emma Hill ('13)
4. Emma Hill ('13)
5. Emma Hill ('13)
6. Laura Rusch ('12)
7. Anne Rushton ('11)

By: Anne Rushton ('11)

By; Emma Hill ('13)

By: Laura Rusch ('12)

By: Anne Rushton ('11)

"I love art club and the fact that there is a club for something I love is awesome."
-Valerie Bennet ('11)

"Art is beautiful and I love being able to express myself."
-Danielle Mertz ('12)

"It is great to have extra time to work on things-the bigger projects got done so much faster."
-Anne Rushton ('11)

We may have the next Eminem on our hands right here at Northern. Kenny Lecroix ('14) is looking to make his big break as a rapper someday. He writes raps a lot, and really enjoys it. It is the most effective way for him to express his emotions. This creative outlet is something Kenny has perfected and those who have heard him believe he really can make it to the big time.

Lizzie Brozovich ('14)

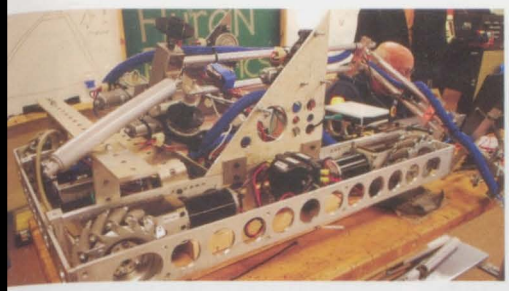

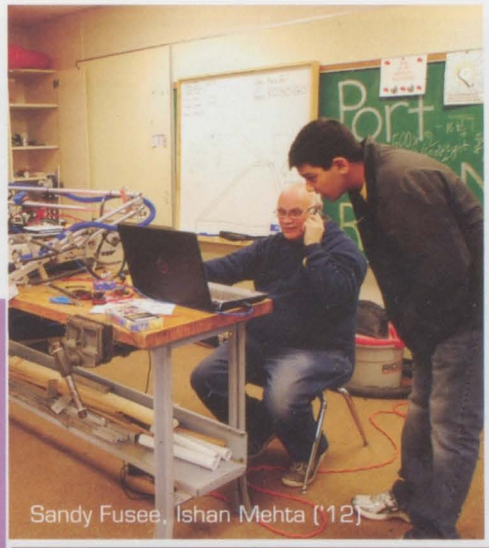

Sandy Fusee, Ishan Mehta ('12)

Andrew Cansfield ('13), Alex Nelson ('11)

ALEX NELSON ('11)

"FIRST Robotics has been a great experience that has broadened my horizons and has helped me enjoy and understand more of what I'm going to do as a career soon. It's very exciting and worth my time!"

GRANT MOORE ('13)

"It was harder than I thought it would be but it turned out interesting and fun."

ANDREW CANSFIELD ('13)

"Robotic's was very challenging and fun at the same time."

AUSTIN RICHARD ('14)

"It takes a lot of time and spirit to make the robots successes."

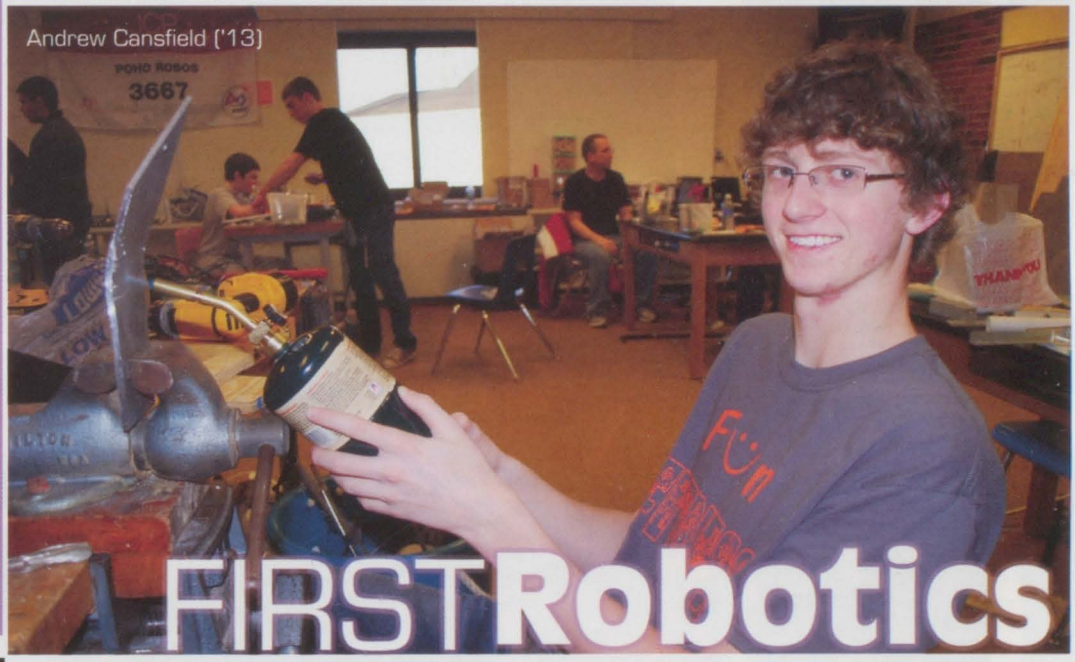

Andrew Cansfield ('13)

FIRST Robotics

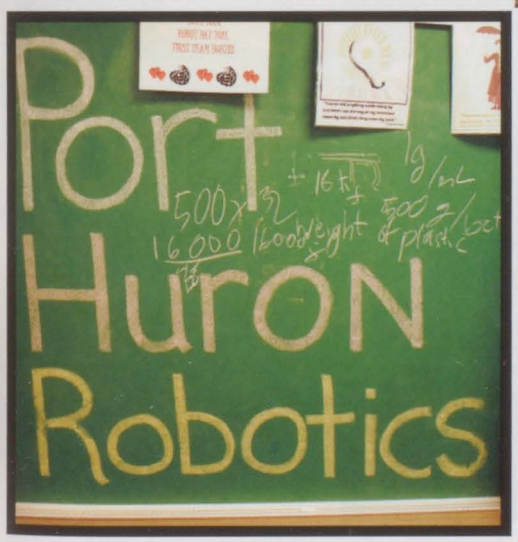

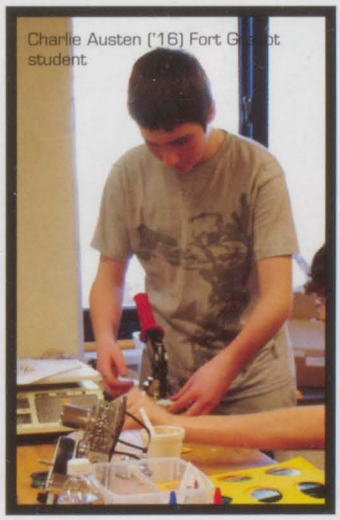

Charlie Austen ('16) Fort Gratiot student

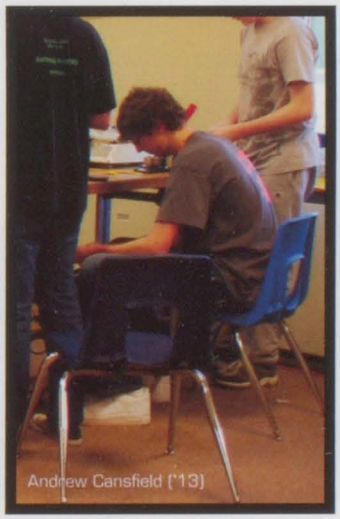

Andrew Cansfield ('13)

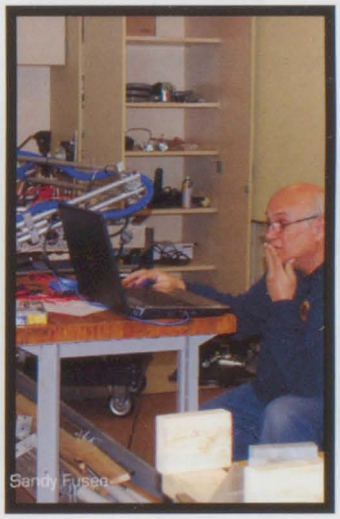

Sandy Fusee

Monica Fusee ('13) is not your average girl. Monica has lived in New Hampshire for fifteen years and has been to about twenty states. She loves pole vaulting in track and field and has been the JV basketball captain. She has also been involved in 4H fair where she shows pigs. "Monica is always laughing and is a really nice person," says friend Daniel Jennings ('11). Monica's unusual characteristics have helped her make many different types of friends and have made her a diverse and accepting person.
Mikaela Gabler ('13)

Gabrielle Armstrong

Photos by: Gabrielle Armstrong and a Parent

GuitarClub

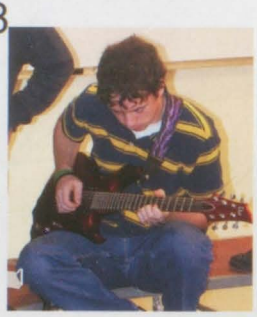

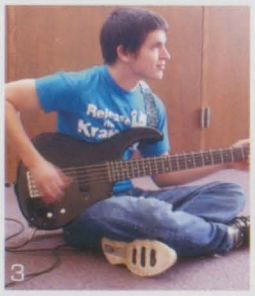

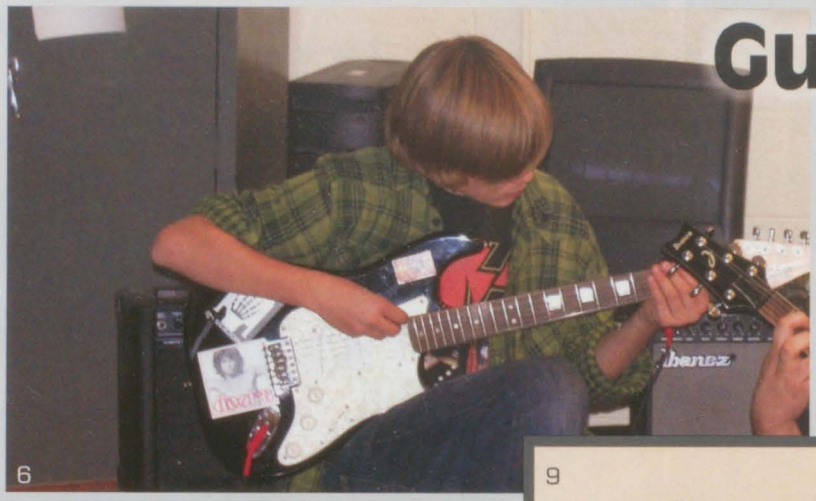

Rockin' out Garrett Brenton ('14) is a part of the Guitar Club. Being a part of Guitar Club means dedication to the instrument.

Strummin' those strings Kevin Craven ('12) shows the guitar club how it's done. Guitar Club helps make new friends to jam with.

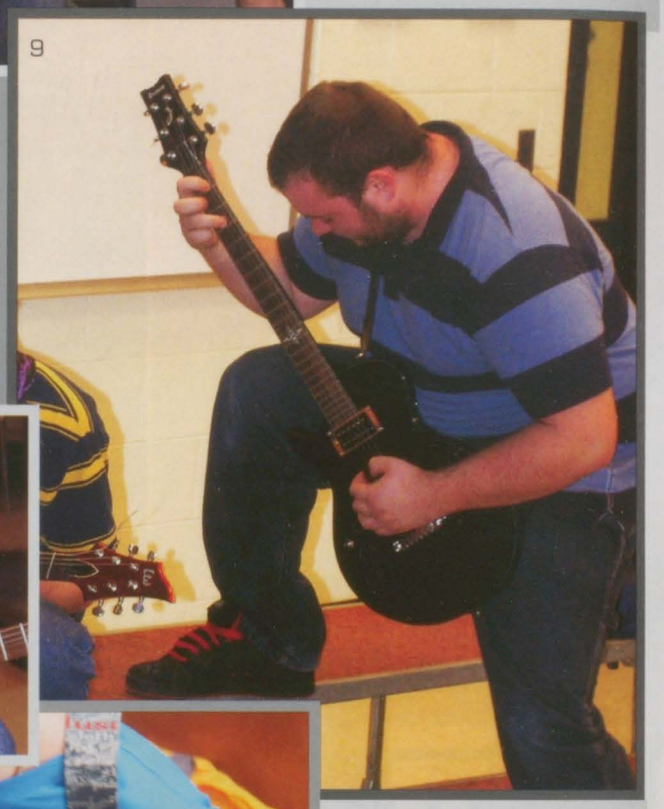

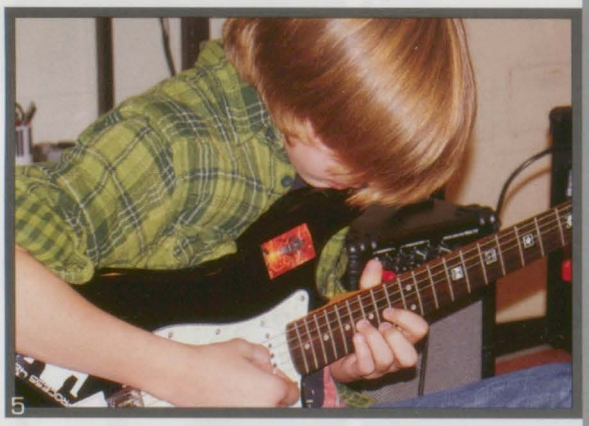

1. Jacob Downing
2. Jacob Downing
3. Aaron Robinson
4. Kevin Craven
5. Garrett Brenton
6. Garrett Brenton
7. Jacob Downing
8. Aaron Robinson
9. Kevin Craven

Not many people can say they have been to Disney Land fifteen times or have visited the Domican Republic more than once. However, these events are a big part of Miguel Ferry's ('13) life. "My dad is one hundred percent spanish and my mom is fifty percent and Spanish was my first language," says Miguel. He really enjoys visiting his family in the Dominican Republic and he lived in Florida for twelve years.

Erica Campbell ('13)

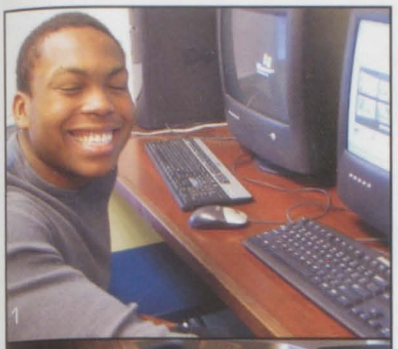

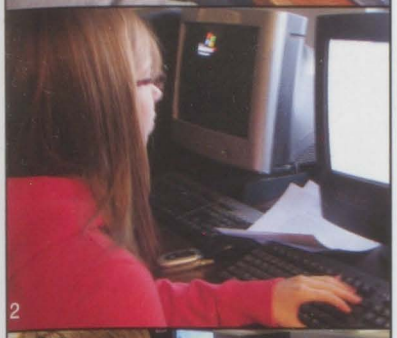

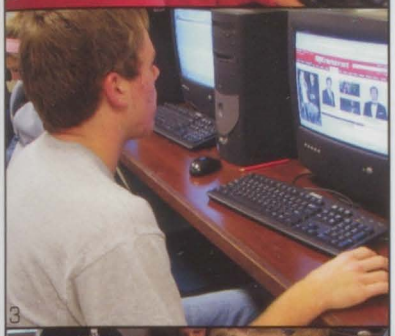

1. Jalen Hayes ('11)
2. Alisha Brewer ('11)
3. Mitch Houle ('12)
4. Cali Bradley ('11)
5. Merissa McTaggart ('11)
6. Mr. Becker, Ashlynn Callender ('12)

Newspaper

I am an Editor

"I think newspaper is the perfect class for anyone looking into journalism. I personally like to write, and can do so without a bias. I'm an editor and take my job seriously because editing is an important aspect for a paper."
-Merissa McTaggart ('11)

Back Row: Jalen Hayes ('11), Tim Gaul ('12), Mitch Houle ('12), Cameron Britz ('12), Second Row: Mr. Becker, Merissa McTaggart ('11), Tia Redmond ('11), David Davenport ('11), Paul Campau ('11), Nathan Emerick ('11), Laura Shoudy ('12), Pete Smith ('12)
Third Row: Cali Bradley ('11), Shandi Estes ('11), Alisha Brewer ('11), Hannah Eppley ('12), Samantha Riley ('12), Chelsea Parks ('11), Daniel Jennings ('11), Nathan Boyd-Cleaver ('11), Brynne Wurmlinger ('12), Alyssa Napolitan ('12), Marissa Stager ('12)
Front Row: Eric Dombrowski ('11), Kevin Land ('12), Leon Boyd-Cleaver ('11), Ashlynn Callendar ('12)

When you think of an outgoing person who loves being the life of the class who else comes to mind but Joslyn Moore ('13)? She fits the profile of the cheerleader she is perfectly. "I had the little girl dream of being a cheerleader so when i got asked to join cheerleading in seventh grade i jumped on it!" She says. She also has an interest in photography and would like to go into the photography field.

Donna Akin-Sherwood ('11)

Gabrielle Armstrong
Photos by: Gabrielle Armstrong and Erin Austin

Lindsey Bellinger
staff and underclassmen editor

Valerie Bennett
photo editor

Jakelyn Spencer
photo editor

Rachael Pincomb
sports editor

Yearbook

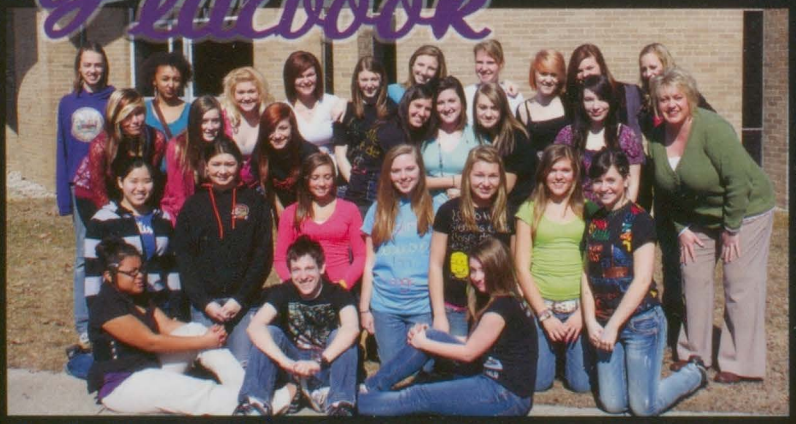

Back Row: Alyssa Modrich ('14), Tia Hamilton ('13), Taylor Kuehn ('13), Gabrielle Armstrong ('11), Lindsey Bellinger ('13), Jakelyn Spencer ('14), Nanna Jensen ('11), Valerie Bennet ('11), Lauren Hart ('11), Chelsea Wayne ('11)
2nd Row: Lindsay Ottowitz ('13), Abby Godwin ('13), Mikaela Gabler ('13), Carson Day ('13), Erin Austin ('11), Morgan Lozano ('13), Erica Campbell ('13), Ms. Nielsen
3rd Row: Kaai Okada ('11), Amara Dooley ('11), Rachael Pincomb ('12), Elissa Borovich ('13), Delaney Dooley ('14), Kayla McIntyre ('14), Lizzie Brozovich ('14)
Front Row: Tamaesha Shipp ('12), Eric Merrill ('11), Maryssa Nichols ('14)
(not pictured Ariel Macdonald ('11))

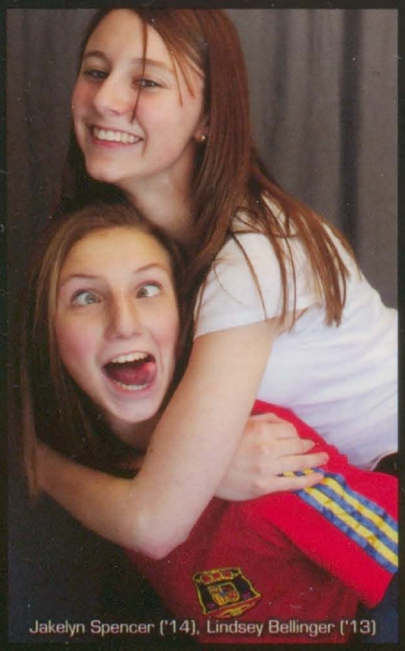

Jakelyn Spencer ('14), Lindsey Bellinger ('13)

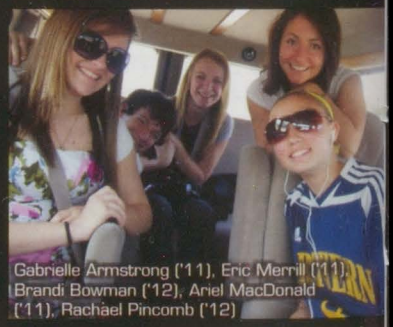

Gabrielle Armstrong ('11), Eric Merrill ('11), Brandi Bowman ('12), Ariel MacDonald ('11), Rachael Pincomb ('12)

Nanna Jensen ('11)

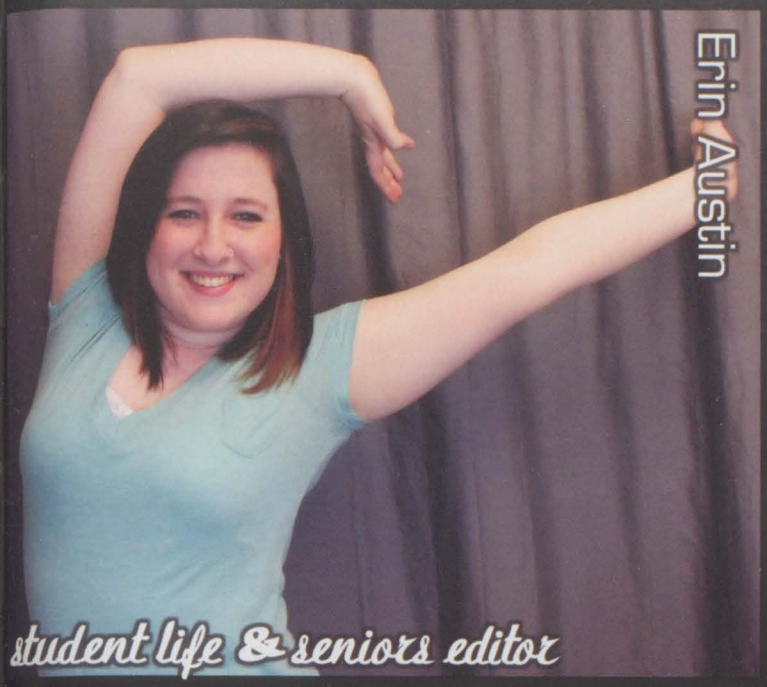

Gabrielle Armstrong ('11), Erin Austin ('11)

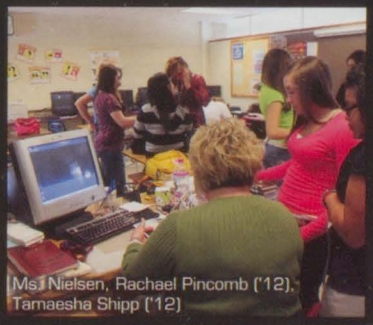
Ms. Nielsen, Rachael Pincomb ('12), Tamaesha Shipp ('12)

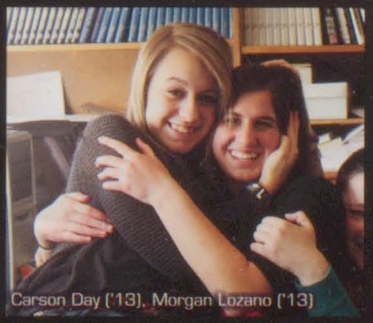
Carson Day ('13), Morgan Lozano ('13)

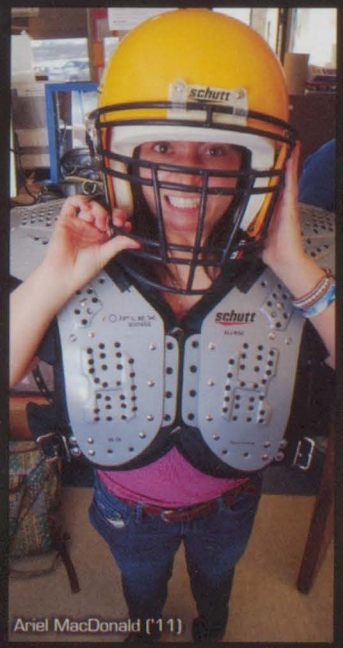

Ariel MacDonald ('11)

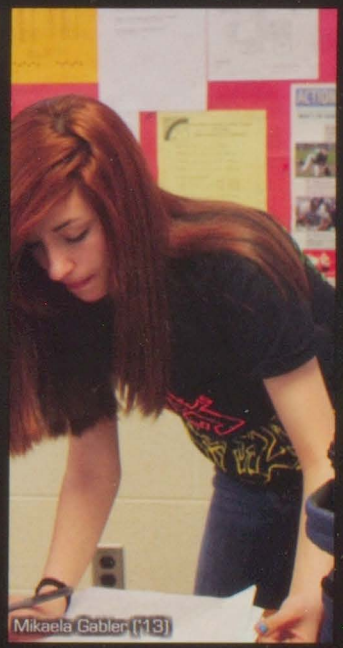
Mikaela Gabler ('13)

Ariel MacDonald &
Rachael Pincomb

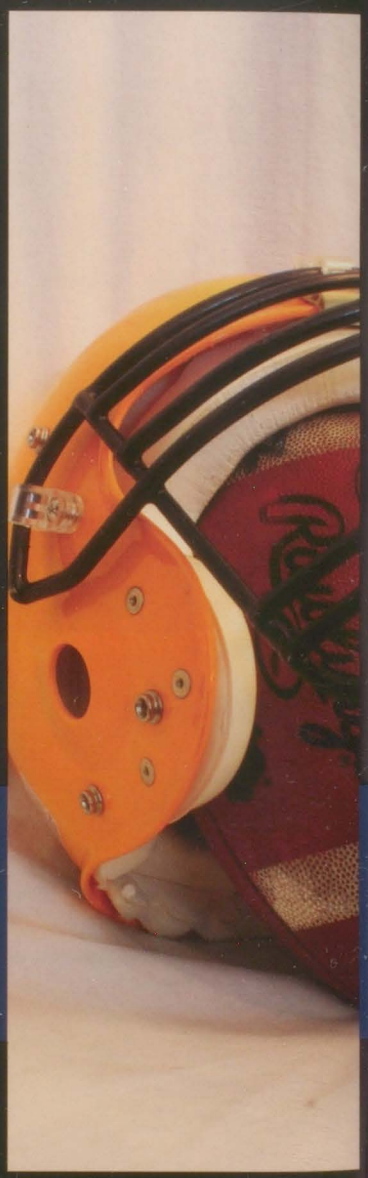

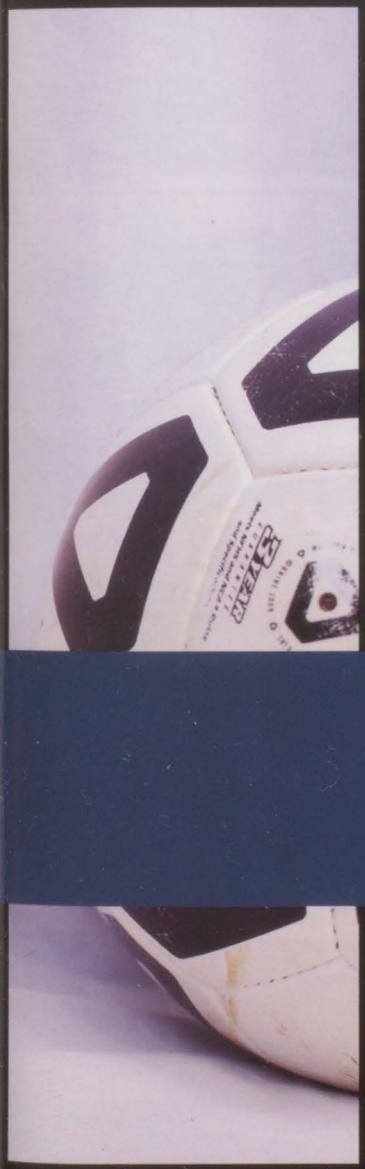

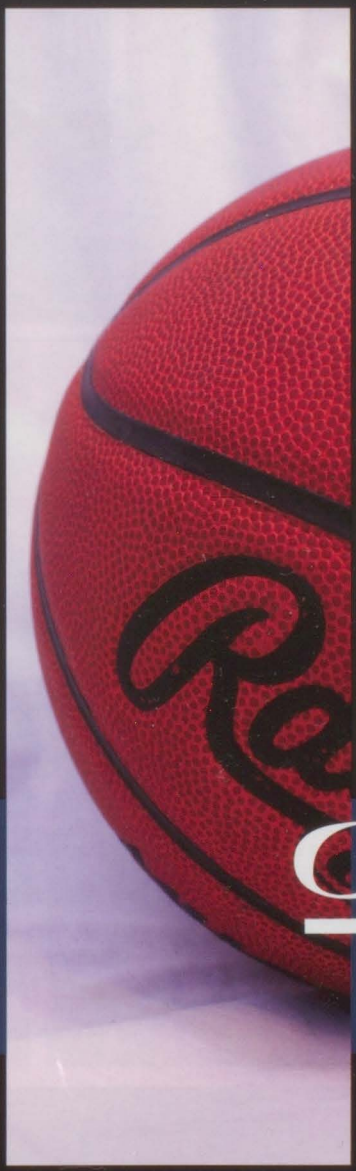

Sports

Ariel MacDonald & Rachael Pincomb
Photos by Todd Dalton, Ron Ramales, & Joel Weston

United. Dedicated. Passionate. We are one.

It's the teamwork, the dedication, and the perseverance. It's the passion, hard work and the commitment to the team. This is what makes a team, and this is what makes the win. "It feels a lot better. We're actually winning," stated Nate Bricker ('11) "We play more as a team than as individuals."

"Football, unlike many other sports, has no off season," said John Jackson ('12). Practice is tough, and the boys have to push themselves mentally and physically to the limit. "The practices are a lot harder but it's worth it," said Austin Pickering ('11). Five days a week, three hours a day is nothing short of rigorous. The boys practice with everything they've got to keep up their record. "After we win a game it feels like all the hard work has been paid off. The harder you work, the better the outcome," said Sebastian Taylor ('12).

In the eyes of the students, a football game represents school spirit. In the eyes of a football player, the game represents a battle over respect and territory. When the opponent walks onto the field, they need to be prepared. We're ready to fight, welcome to the dog pound.

By Ariel MacDonald

What have you learned from this past season?

"Never assume anything. you're never going to be given anything, you have to earn it."

Kenny Sanders ('11)

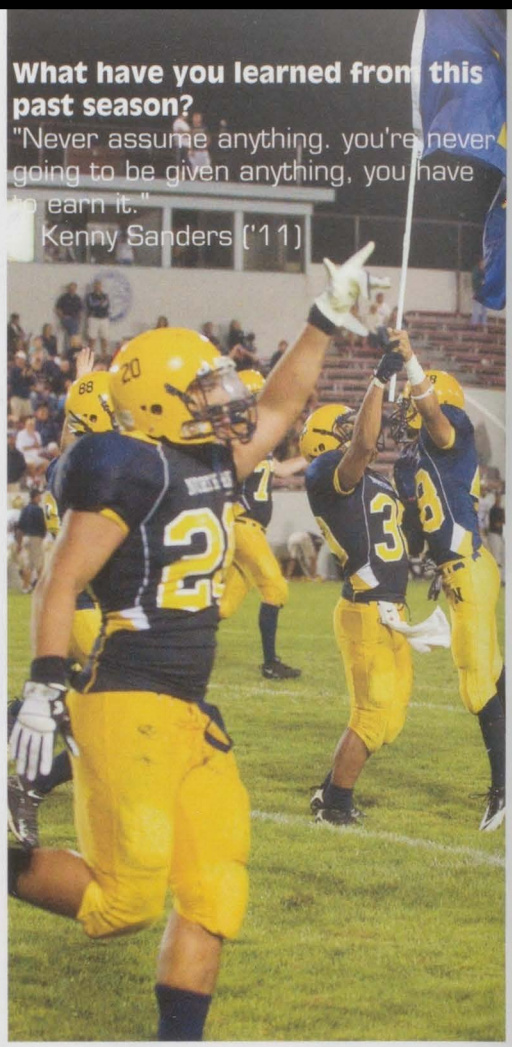

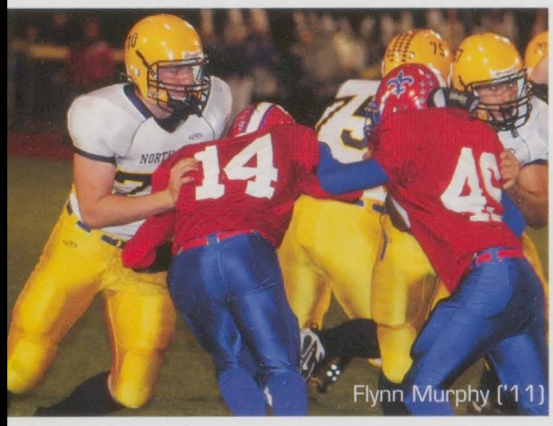

Flynn Murphy ('11)

Alex Johns-Moore ('12)

captains

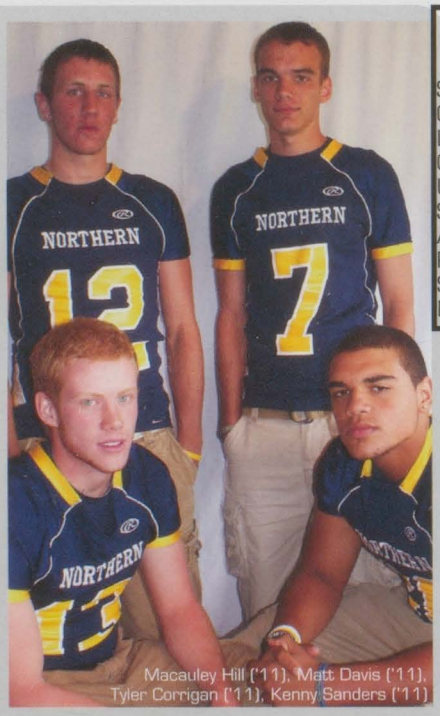

Macauley Hill ('11), Matt Davis ('11), Tyler Corrigan ('11), Kenny Sanders ('11)

Scores

Opponent	PHN-Opponent
Stoney Creek	23-13
Grosse Point S.	7-10
L'Anse Creuse	47-6
Chippewa Valley	24-10
Utica	31-24
Sterling Heights	34-0
Anchor Bay	20-21
PHHS	10-0
St. Clair	42-0
Lakeview	7-14

Head Coach Pat Connell
Back Row L-R: Kory Gibbs, Adrian bishop, Ethan Fike, Matthew Smith, Tyler Smith, Aaron Cotter, Jalen Hayes
Second Row to Back: Jacob Maxwell, Tyler Fadell, Hayden Allen, David Clive, Mitchell Meharg, Jack Thompson, Robert Stapleford, Flynn Murphy, Jimmy Smith
Third Row to Back: Trent Beebe, Chad Patterson, Dylan Harrison, Maximillian Engler, Coy Rogers, Zachary Fisher, Travis Ling, Jacob White
Middle Row: Rodney Maas, Andrew Tabaczuk, Gage Nowaczyk, James Glombowski, Lewis Nowakowski, James Loxton, Ryan Bostwick, Prescott Palm
Third Row to Front: Mitchel Schrader, Austin Pickering, Aurelio Massobrio, Benjamin Haynes, Darien Haeck, Brian Steele, Matthew Kolar
Second Row to Front: Quinn Kotsko, Alexander Nelson, Macauley Hill, Tyler Corrigan, Benjamin Moore, Joel Massobrio, Kenneth Sanders, Hunter Potter, Nathanial Bricker
Front Row: Alexander Johns-Moore, Mitchell McPhedrain, Nathan Manis, Mark Perez, Caulder Renno, Matthew Davis, John Jackson, Darreon Hardy

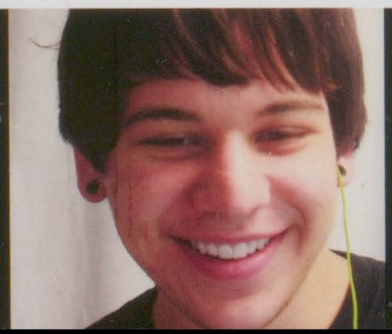

Walking the halls of Port Huron Northern, you may see a lot of people listening to their iPods. One of those people could be Tyler Barthel ('11). He enjoys music, and is constantly listening to his iPod. "In ten years I will go to SC4 and be working at Jet's," said Tyler. Most people don't know what they're doing in the future, but Tyler already has a plan. Tyler also likes taking chances, "If I had a million dollars, I would spend it on the lottery." Tyler is definitely someone worth knowing.

Rae Brozovich ('13)

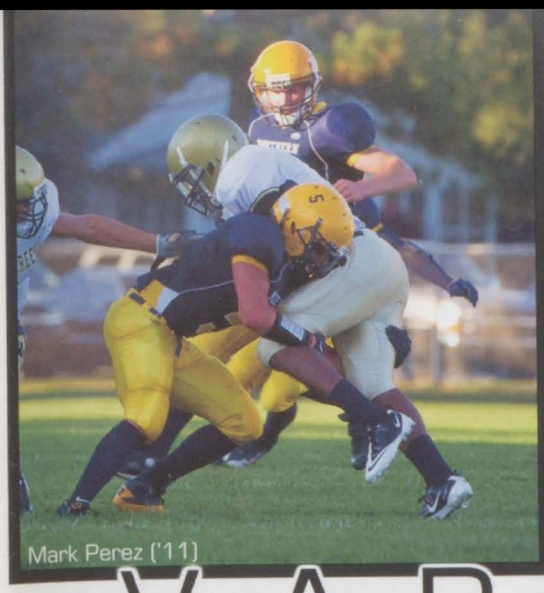
Mark Perez ('11)

Tyler Corrigan ('11)

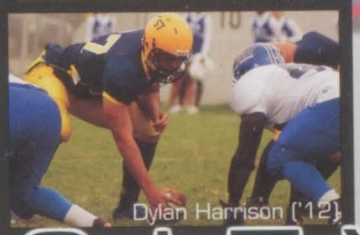
Dylan Harrison ('12)

"[It felt] awesome [to win the PH vs PHN game.] We beat them 30-0 our freshmen year and to shut them out again senior year was awesome."
Tyler Smith ('11)

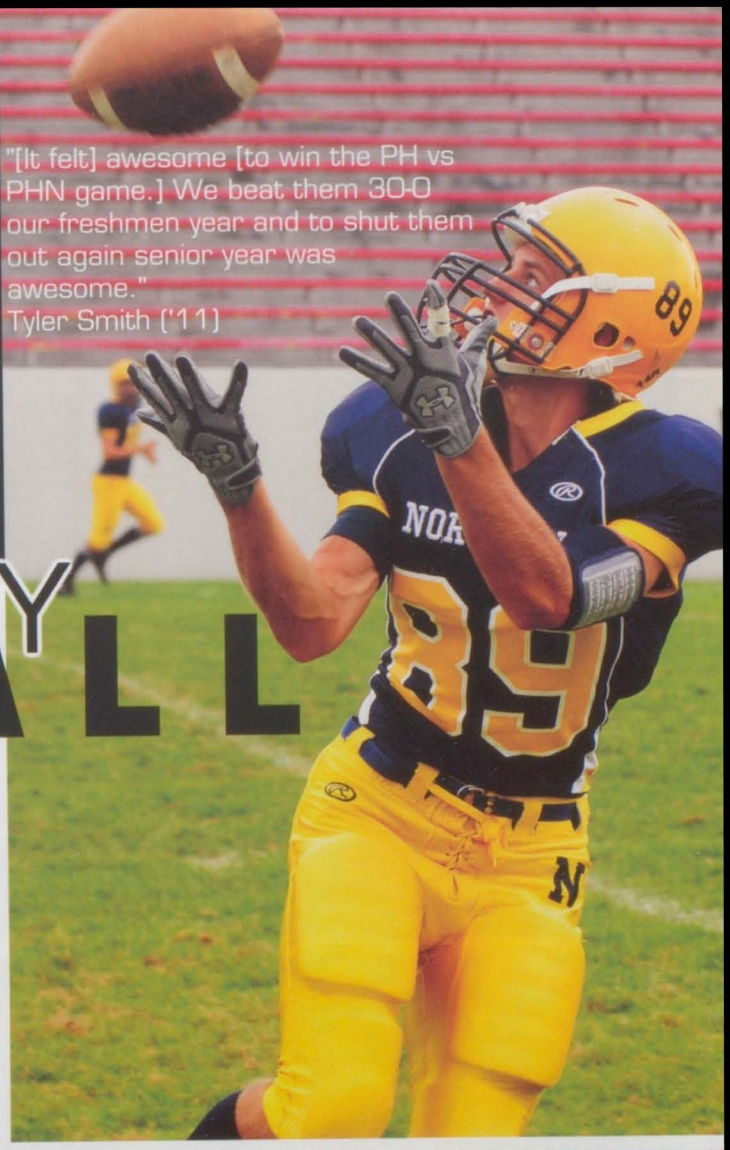

VARSITY FOOTBALL

"[I'll miss] wearing gameday jerseys down the hall, running through the banner as we're announced, "We Ready" in front of our fans and looking up the crowd and seeing the Gato Chomp. But I'll motly miss the boys, our family."
Macauley Hill ('11)

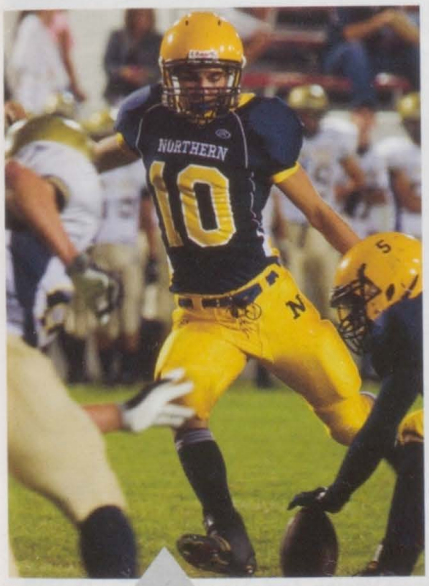

"[I get pumped when I] walk out and seeing the fans cheering at memorial stadium"
Quinn Kotsko ('12)

How did it feel to win the PH vs PHN game?
"Can't really explain it, it's fricking magical."
Darien Haeck ('12)

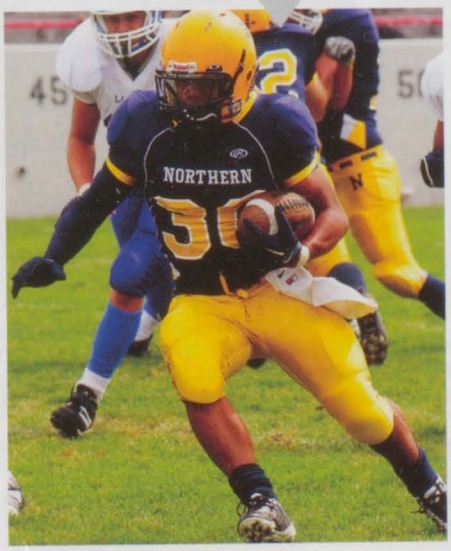

Adrian Bishop ('12)

Do you sing? Or maybe plan an instrument? Meet Cody Harnden, former lead singer of the band Walking Past No Where. His experience on the road with his band included 15 shows over a year. "Music is my passion, it's something everyone relates to." Jason Mraz was Cody's inspiration. "He's the only reason I picked up a guitar." At the age of six he took his first singing lesson, now he sings in concert choir, in the future he wants to sing professionally at Berkeley.

Lindsay Ottowitz ('13)

Ariel MacDonald & Rachael Pincob
Photos by Ariel MacDonald & Jakelyn Spencer

TIMOTHY QUIRK

What I learned this football season:

"Put up or shut up."

Timothy Quirk ('13)

Collin Christensen ('13)

Alexander Shier ('13) & Tyler Eadell ('13)

Taylor Henry ('13)

Blake Goulding ('13)

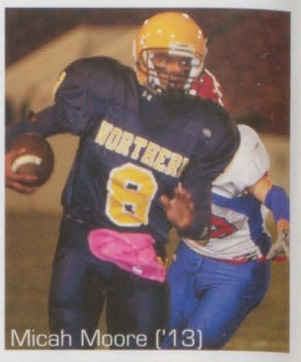

Micah Moore ('13)

Tyler Hughes ('13)

F O O T B A L L

junior varsity

T. Dalton

Coach Bowen , Coach Romzek , Coach Nevado , Coach Roelens
Back Row L-R: Nick Bradshaw, Riley Peterson, Nathan Dickerson, Nick James, Kyle Truscott, Brenden Feher, Jacob Downing, Marcel Trice, Jacob Camm
Second Row to Back: Chris Clarke, Nick Mahaffy, Evan Tomlinson, Dennis Vanlou, Andy Neumann, Brian Russell, Nico Hulverson, Garret Ichenberg, Josh Jones
Second Row to Front:Tres Lumpkins, Steven Darhower, Alex Shier, Kevun Nguyen, Justin Moore, Deonte Farmer, Collin Christenson
Front Row L-R: Donavan Barnes, Taylor Henry, David Brown, Micah Moore, Blake Goulding Timothy Quirk, Ryan Capadagli, Erik Olsen

c a p t a i n s

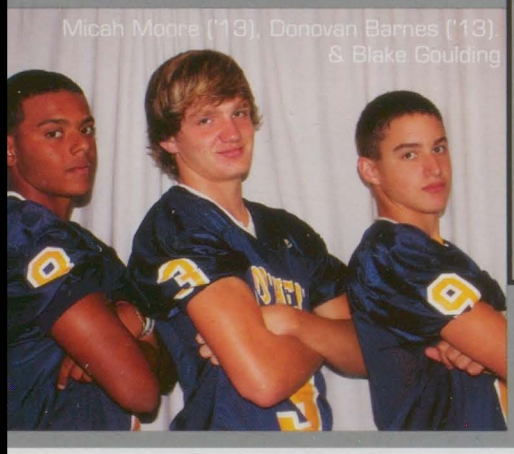

Micah Moore ('13), Donovan Barnes ('13) & Blake Goulding

Scores

Opponent	PHN-Opponent
Stoney Creek	14-40
Gross Pointe South	0-35
Lanse Cruse	0-40
Chippewa Valley	0-35
Utica	11-14
Sterling Hights	28-6
Anchor Bay	16-24
PHHS	14-8
St. Clair	0-13

"If I could visit one place in the world, it would be Australia, because thats where my family's heritage started," said Lisamarie Hughs ('11), "and if I had the chance to change the world, I wouldn't." Lisamarie is a dedicated black belt in karate, a loyal friend, a respected classmate, and someone who can conjure up a smile on almoost anyone's face. "Lisa's always there for you if you're her friend. She's loyal and funny," said Janelle Ainsworth ('11). Lisamarie is knows for being herself amd speaking her mind. Janelle also shared, "you will never hear anything fake come out of her mouth, and that's what so many people love about her."

Erin Armstrong ('13)

FOOTBALL

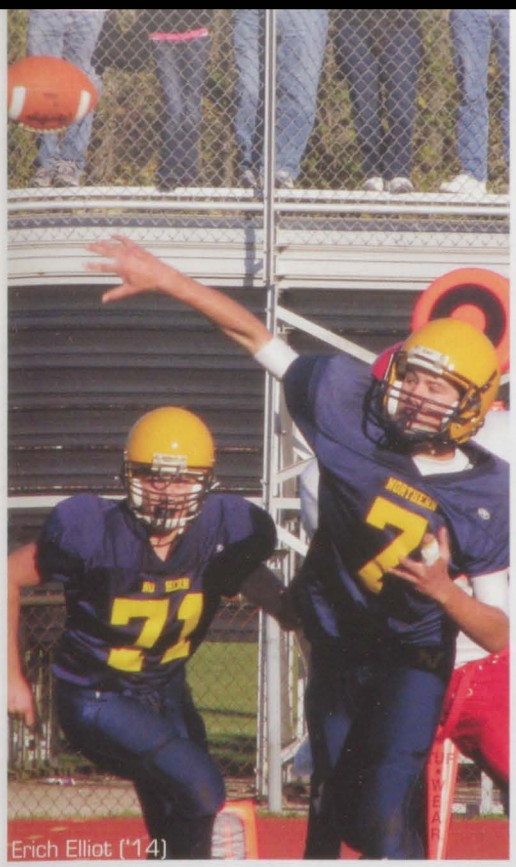
Erich Elliot ('14)

"[I've learned from this season] to have a lot more respect for my team. I've learned more about discipline. [My favorite memory from this season was] sacking the quarter back in one of the last plays and making him fumble the ball."

Jordan McGregor ('14)

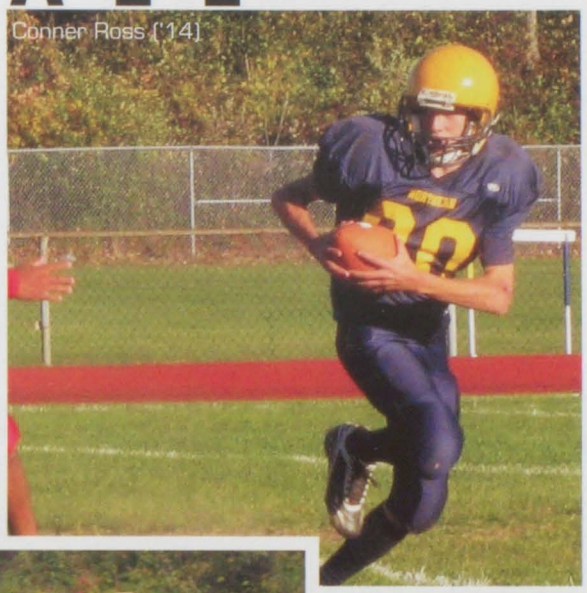
Conner Ross ('14)

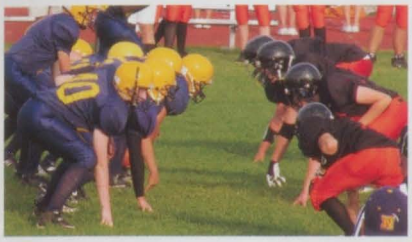

Conner Ross ('14)

Michael Poirier ('14)

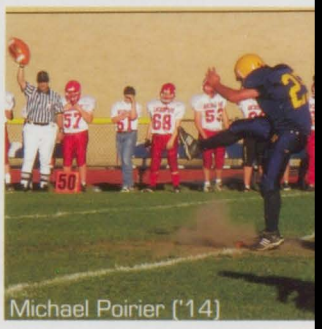
Michael Poirier ('14)

freshman

T. Dalton

Back Row L-R: Justin Dodge, Jaron Callwel, Conner Ross, Coach Christopher, Coach Tidwell, Austin McVicker, John May, Justin Fox-Bryer
Second Row to Back: Devin Kilborne, Nick Shevnock, Charles Jacobs, Ethan Judge, Layne Hastings, Bryan OConnor, Tommy Mackenson, Jordan McGregor
Second Row to Front: Demontre Sigafoose, Damian Haek, Michael Porie, Malcome Lowe, Casey Sebring, Karne Sando, Jake Previs, Brandon Adair
Front Row: Erich Eliott, Dattahn Wade, Justin Pierce, Dan Calvya, Rrevor Lumpkins, Tyler Friend, Gerald Fogal, Devin Dionne

How is highschool football different from junior high football?
"The conditioning is way harder and the playbook is longer."
Michael Poirier ('14)

captains

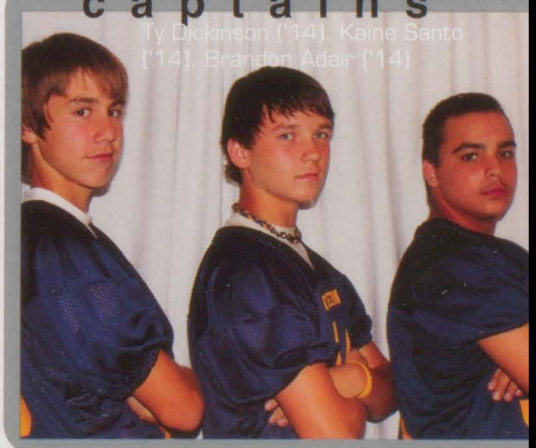
Ty Dickinson ('14), Kaine Santo ('14), Brandon Adair ('14)

Do you have someone you look up to? Well. Brooke Biga ('13) looks up to her big brother. "My brother has influenced me a lot and I try to follow his example," Brooke said.
Brooke's brother also got her interested in videogames. "I started playing with my brother when I was very young." She is also interested in our planet. "in the future I hope we will find a cleaner power source." Brooke wants our planet to be a better place to live.

Rae Brozovich ('13)

Ariel MacDonald & Rachael Pincomb
Photos by Abby Godwin, Nanna Jensen, & Joel Weson

How many hours a week do you practice?

About **5 hours** a day, So **35 hours** a week.

Natalie Todd ('11)

Ellie Kertcher ('12)

Abby Godwin ('13)

Erin Johnson ('13)

Morgan Kyllonen ('12)

Swimming & Diving

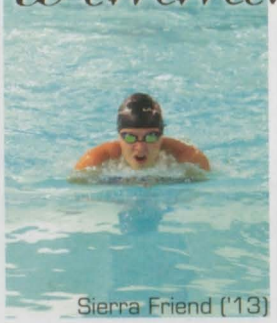

Sierra Friend ('13)

captain

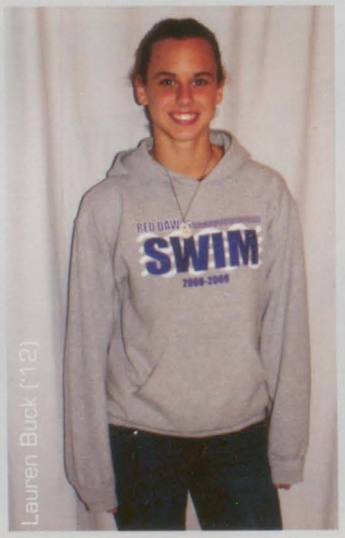

Lauren Buck ('12)

Scores

Opponent	PHN-Opponent
Eisenhower	-
Anchor Bay	106-80
Lakeview	111-74
L'Anse Creuse North	113-73
Blue Water Invite	3rd place
Warren Cousino	133-63
Marine City	102-84
St Clair	71-114
Romeo	-
MAC Blue Division	2nd Overall

Back Row L-R: Emily Kearns, Kaitlyn Smith, Natelie Todd, Nanna Jensen, Morgan Kyllonen, Jennifer Bailey, Haley Seim, Jakelyn Spencer, Sierra Friend, Coach Sara Blackstock
Second to Back Row: Kerri Heacock, Chelsea Todd, Danielle Weidig, Amy Finkel, Hannah Reinhard
Second to Front Row: Ellie Kercher, Kayla Brown, Sierra White, Delaney Houle, Lauren Buck
Front Row: Alyssa Napolitan, Courtney Germonprez, Kaai Okada, Mia Davis, Gabrielle LaMere

What do you do for fun? Christine Gwisdala ('14) scans close to 150 pictures, adds audio, and special effects. She has an interest in video projects. "In the beginning it started out as youtube video's, but then I started to do more," such as making a slideshow for a funeral, and even a birthday. She's currently in web publishing and enjoy's it. She had this hobbie for about 2 or 3 years. Jordanna Raumeaux says, "she created CD's for her birthday with Green Day and more." What's your talent

Lindsay Ottowitz ('13)

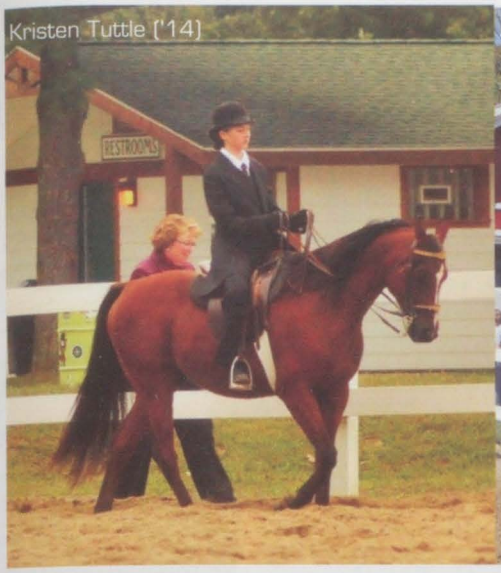
Kristen Tuttle ('14)

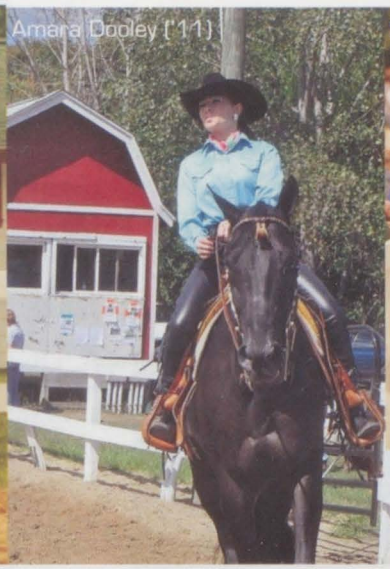
Amara Dooley ('11)

Sarah Tynan ('11)

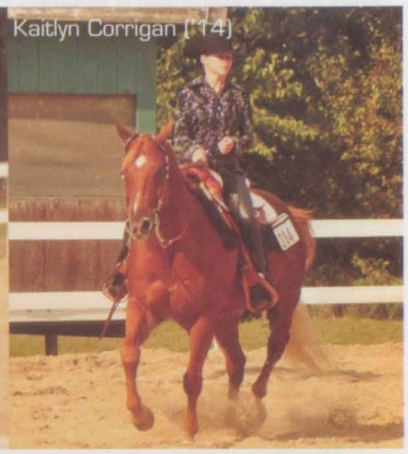
Kaitlyn Corrigan ('14)

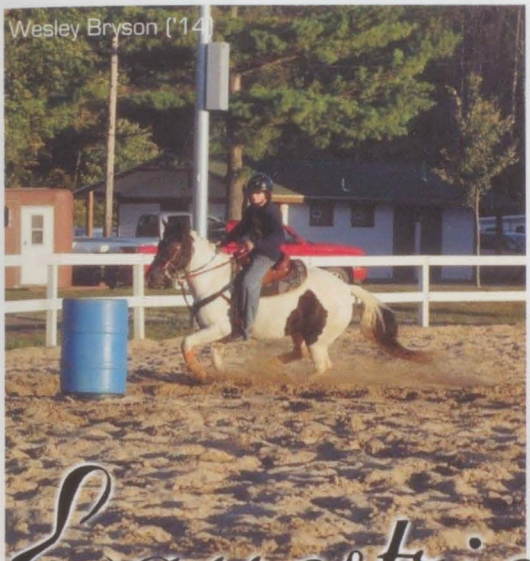
Wesley Bryson ('14)

Mica Boyd-Cleaver ('14)

Equestrian

What's your favorite event during a competition?
"Huntseat equitation" Amara Dooley ('11)
"Pole bending" Wesley Bryson ('14)
"Barrel Racing" Sarah Tynan ('11)

How long have you been competing for?
"Since I was four." Kairlyn Corrigan ('14)
"12 years." Sarah Tynan ('11)
"I've been riding since I have been able to walk!" Amara Dooley ('11)

Why Equestrian?
"It's a lot of fun! It's also a lot of work and you are doing it everyday for hours, so when you do well, it makes you feel really proud." Amara Dooley ('11)
"You get to hang out with your friends while doing one of your favorite things." Kaitlyn Corrigan ('14)
"You get to meet a lot of people in all kinds of sports but you share a different bond in equestrian." Wesley Bryson ('14)

On Horses L-R: Wesley Bryson, Kaitlyn Corriga, Kristen Tuttle, Sarah tynan, Mica Boyd-Cleaver, Amara Dooley
Front Row: Coach Julie Ludington, Coach Holly Blais, Coach Ashly Ludington

Scores

Members	Total Points
Kristen Tuttle	47
Sarah Tynan	92
Wesley Bryson	13
Mica Boyd-Cleaver	24
Kaitlyn Corrigan	82
Amara Dooley	52

captain

Sarah Tynan ('11)

Tree club, SHA, Treasurer of NHS, Diversity club, and drama club. Tessa Dupes ('11) likes to be a part of clubs and help out. Tessa's favorite teachers are Mrs. Lardner-Erickson and Mr. Davis. "These are my favorite teachers, because i think their classes are learning and interesting," says Tessa. "Tessa is a bright, very intelligent young woman and has an outstading work ethic," says Mr. Davis. After Tessa's last year at Port Huron Northern, she wants to go to college. Tessa wants to become a physician assistant or a veterinarian.

Nanna B. Jensen ('11)

 Ariel MacDonald & Rachael Pincomb
Photos by Ariel MacDonald

PEREZ

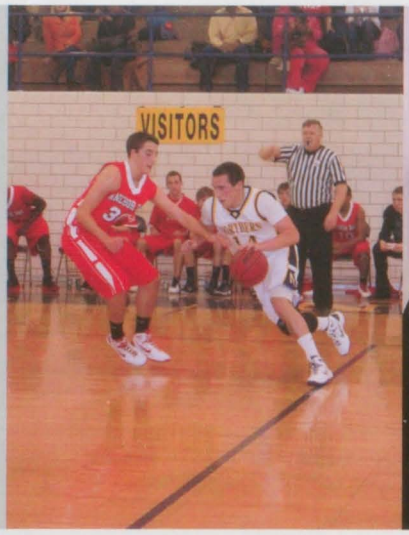

"Our team is a **big family**. You would do **anything** for your brothers." Mark Perez ('11)

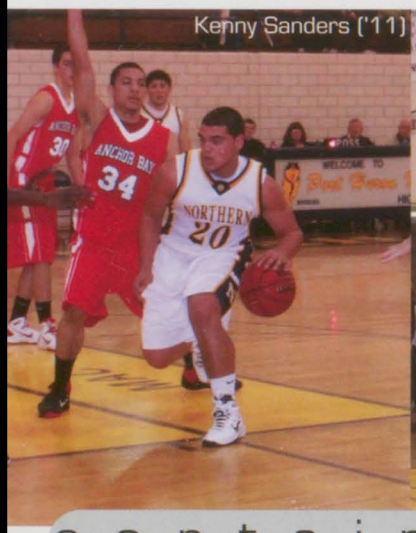

Kenny Sanders ('11)

Kenny Sanders ('11) & Mitch McPhedrain ('11)

Macauley Hill ('11)

captains

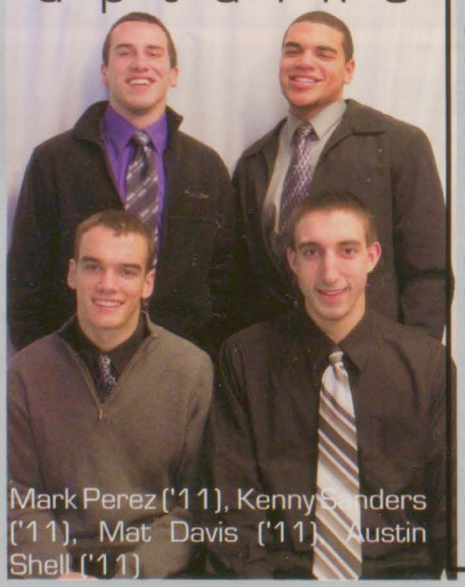
Mark Perez ('11), Kenny Sanders ('11), Mat Davis ('11), Austin Shell ('11)

Scores

Opponent	Northern-Opponent
Anchor Bay	63-51
Dakota	78-79
PHHS	59-39
St. Clair	51-39
Roseville	54-57
L'Anse Creuse North	50-56
Grosse Pointe North	50-49
Utica	76-74
East Detroit	61-76
Cousino	61-58
Grosse Pointe South	52-50
Roseville	54-49
St. Clair	49-39
Grosse Pointe North	49-40
Utica	53-58
East Detroit	50-45
Cousino	61-68
Grosse Pointe South	43-38
L'Anse Creuse South	64-55
PHHS	69-64

Back Row (L-R): Coach Brian Jamison, Macauley Hill, Austin Shell, Austin Zimmer, Eric Oppliger, Mitch McPhedrain, Coach Tony Perez
Front Row: Jackson Langolph, Alex Johns-Moore, Mark Perez, Kenny Sanders, Matt Davis

I am an artist. Maranda Bentley ('14) has a passion for drawing people, landscapes and animal. This has led her to want a career in graphic design for computers. "I wanted to do something with computer graphics because it's something I've been been interested in a long time." To get into a career of graphic design, Maranda plans to continue drawing, and just doing the things she loves.

Erica Campbell ('13)

VARSITY BASKETBALL

Not just a sport.

Dedication. Endurance. Strength. We are huskies! PHN's Varsity Basketball team is not only a team together on the court, but off as well. Mark Perez ('11) stated, "Most of us played football together," the boys have been a team for a long time. Having a strong bond creates fluidity on the court.

When asked what are the pros to having a close team, Pedro Teal ('11) exclaimed, "We are goony, so all we do is win, win, win no matter what. Everybody tries to jack our swag and we call em 'swagger jackers'." Most of the players have grown up together and played from start to finish. It's great to play with the kids you've played with your entire Northern Basketball career," says Eric Oppliger ('11).

Game after game they put everything they have into each play. Whether it was dunking the ball or making that awesome pass, each player does everything they can to make the game a success. To most people, winning may seem like everything, but to these boys, basketball isn't just a sport, it's life.

By Lauren hart, Valerie Bennett, Nicole Bachmann

BALLIN'

Matt Davis ('11)

"I had to quit eating fast food to get ready for this season." Alex Johns-Moore ('12)

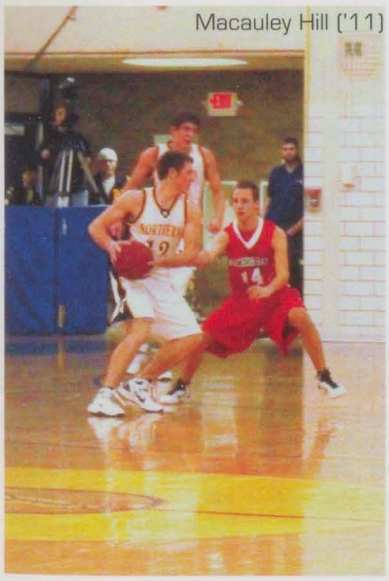

Macauley Hill ('11)

Matt Davis ('11)

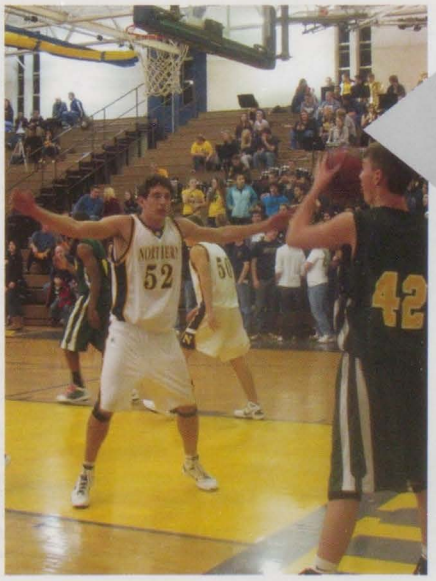

"[I like playing] forward because you get to float around more unlike a center where you sometimes have to stay in one spot." Austin Shell ('11)

Nancy Cassidy ('13) moved into a new neighborhood when she was seven and across the street from her new house was a tennis court. She wanted to learn how to play and now has been playing for nine years. As a freshman, Nancy was member of PHN's Varsity tennis team. Nancy said, "I played number four singles for the varsity team last year." Number four singles is the fourth position on the tennis team playing singles, which is one-on-one match play. Starting out from just an ordinary neighborhood tennis court to becoming a top varsity playing, who knows what is in store next for Nancy.

Janelle Ainsworth ('11)

 Ariel MacDonald & Rachael Pincomb
Photos by Jakelyn Spencer

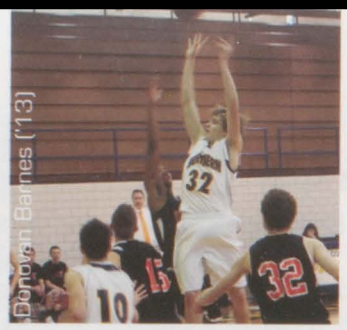
Donovan Barnes ('13)

Micah Moore ('13)

Blake Goulding ('13)

JV

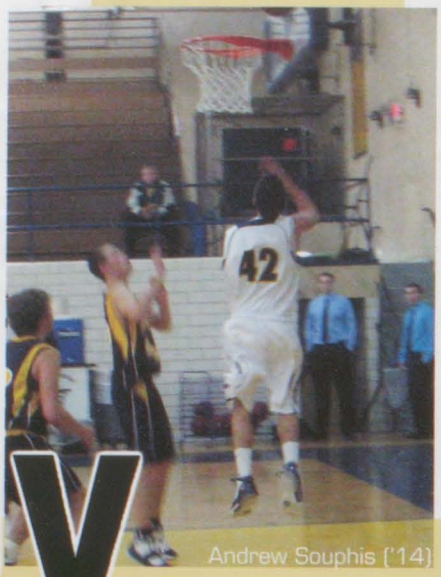
Andrew Souphis ('14)

Alex McMath ('13)

DONOVAN BARNES

"I love basketball. It's a true team sport and the guys are like a second family to me."

Donovan Barnes ('13)

Captains

Donovan Barnes ('13)

Andrew Souphis ('13)

Scores

Opponent	Northern-Opponent
Anchor Bay	41-38
Dakota	34-57
PHN Tournament	30-51
St. Clair Tounament	30-20
Roseville	42-52
L'Anse Creuse North	37-51
Grosse Pointe North	30-51
Utica	29-52
East Detroit	forfeit
Cousino	31-75
Grosse Pointe South	44-49
St. Clair	41-27
Grosse Pointe North	18-40
Utica	38-49
East Detroit	24-41
Cousino	31-75
Grosse Pointe South	48-54
L'Anse Creuse	52-61
PHHS	42-52
Roseville	57-44

Back Row (L-R): Coach Scott Ceglarek, Trace Grain, Donovan Barnes, Tyler Fadell, T.J. Quirk, Andrew Souphis, Lee Kivel, Coach Kyle Whymer
Front Row: Eric Beebe, Deonte Farmer, Blake Goulding, Collin Christensen, Alex McMath, Micah Moore

"I love the show The Simpsons! IF I was one of the characters, I would be Apu, because I am Indian too!" said Hitesh Khanna ('12) as he was laughing. Hitesh is an excellent student; he takes AP Language and Composition, AP Biology, and Algebra II/Pre-Calculus. A few of Hitesh's hobbies are playing tennis, eating and watching movies. He is also an involved member of T.R.E.E. club.
"Hitesh is one of the nicest people at Northern! He loves to make jokes and he's very unique," said Erin Armstrong ('13). Many of his freinds comment on his good sense of humor. Hitesh contributes a nice smile everyday to the halls of Northern.

Erin Armstrong ('13)

FRESHMAN

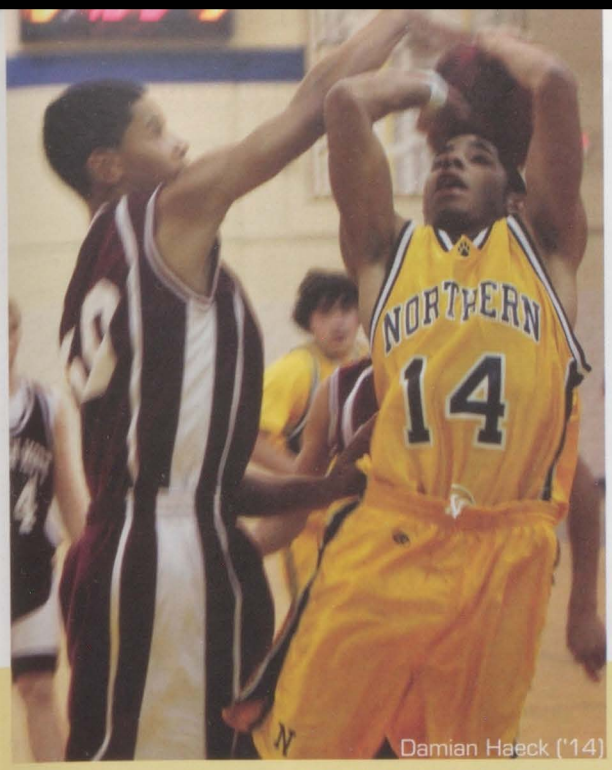
Damian Haeck ('14)

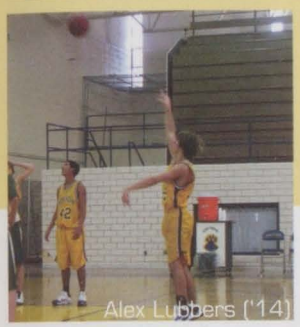
Alex Lubbers ('14)

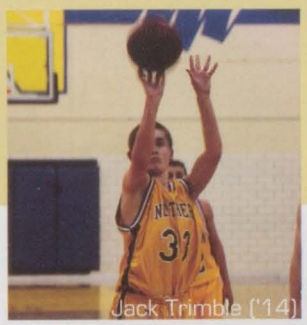
Jack Trimble ('14)

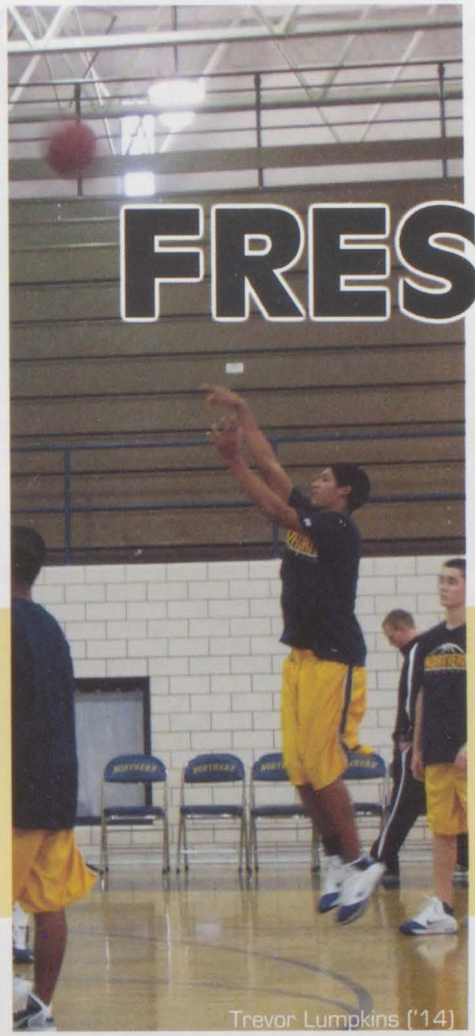
Trevor Lumpkins ('14)

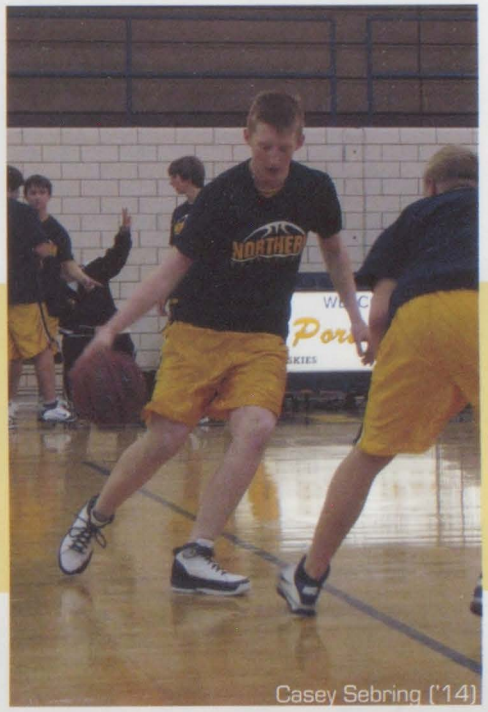
Casey Sebring ('14)

Back Row (L-R): Coach Larry Roelens, Michael Poirier, Thomas Dado, Bryce Vanhorn, Erich Elliott, Casey Sebring, Trevor Lumpkins, Jack Trimble, Coach Steve Distelrath
Front Row: Kaine Santo, Lucas Oppliger, Dan Caluya, Damian Haeck, Matthew Fox, J.R. Cuthbertson

Scores

Opponent	Northern-Opponent
Anchor Bay	34-44
Dakota	22-63
PHHS	28-33
Cros-Lex	37-28
Warren Mott	23-38
L'Anse Creuse North	34-56
Grosse Pointe North	36-47
Utica	32-57
Warren Mott	37-46
Warren Cousino	40-44
Grosse Pointe South	38-49
St. Clair	35-36
Grosse Pointe North	39-58
Utica	39-52
Warren Cousino	35-47
Gross Pointe South	28-51
L'Anse Creuse	48-45
PHHS	44-46

captains

Erich Elliot ('14)

Trevor Lumpkins ('14)

The year Nathan Boyd-Cleaver ('12) moved to America from England, was the year he began to play soccer. He has been playing since he was seven years old and he loves it. To him, soccer is just fun and it makes him happy. When he graduates, he hopes to become a lawyer to help the average American. He want's to go to MSU because they have great classes and a good soccer team.

Carson Day ('13)

 Ariel MacDonald & Rachael Pincomb
Photos by Ariel MacDonald

Olivia Souphis ('11)

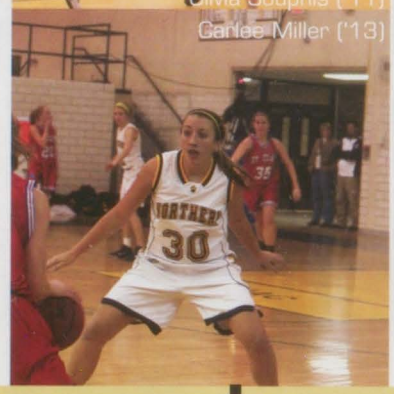
Carlee Miller ('13)

Girl's Varsity Basketball

What player on the team inspires you?
"Maria Souphis because she is always positive and enthusiastic. Even if we make mistakes, she doesn't yell at us. She talks to us and motivates everyone to do better."
Casey Fealko ('12)

Maria Souphis ('11) & Kaity Lawson ('13)

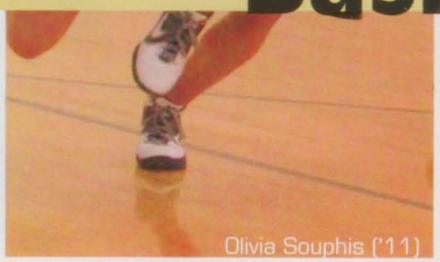
Olivia Souphis ('11)

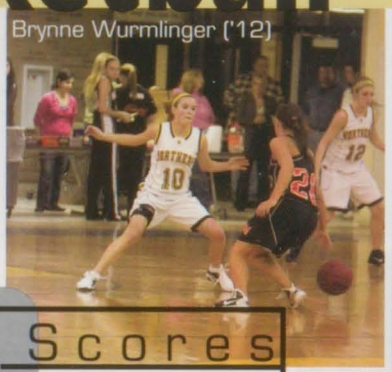
Brynne Wurmlinger ('12)

captains

Chantelle Randell ('11)

Maria Souphis ('11)

Olivia Souphis ('11)

Scores

Opponent	Northern-Opponent
Marysville	48-49
Anchor Bay	57-20
St. Clair	42-37
Dakota	53-61
Memphis	51-44
Marysville	46-32
Roseville	58-60
L'Anse Creuse North	39-41
Marine City	41-29
Lakeview	46-43
Warren Woods Tower	36-45
Anchor Bay	71-27
PHHS	43-49
Roseville	42-27
Fraser	36-30
Marine City	46-34
Lakeview	44-45
Warren Woods Tower	44-35
PHHS	43-55
L'Anse Creuse	31-37
Dakota (Districts)	22-53

Back Row L-R: Coach Doug Hendershot, Olivia Souphis, Erin Armstrong, Maria Souphis, Coach Mark Dickinson
Middle Row: Casey Fealko, Carlee Miller, Kaity Lawson, Chantelle Randell
Front Row: Brynne Wurmlinger, Alexi Zawicki, Meagan Prax

There's not a place Andrew loves more than the tennis court. Andrew Cansfield ('13) is a die hard tennis player. He's on his 10th year playing and was even on Varsity last year. Outside of school, Andrew plays singles all year round. Andrew says, "I would love to meet John Isner because he's an amazing tennis player and he's tall, like me." "Tennis is Andrew's passion," says Shaker Samman ('13). Andrew wants to play tennis in college, but even if he doesnt he will continue to play until he can't anymore.
Mikaela Gabler ('13)

FEALKO

Favorite Win?
"The Marysville game in the Christmas tournament because we lost our first game against them, but we knew we should've won. We beat them solidly the second time and it felt so good.

Do you have a strong bond with your team?
Yes, we have a strong bond because we were already friends before basketball and playing together just brought us closer.

What position would you prefer to play?
I play pointguard and while it is really fun and exciting, I'd like to try to play post. It's definitely the most physical position but you also are closest to the basket and get lots of rebounds.

Casey Fealko ('13)

Chantelle Randall ('11)

Alexi Zawicki ('12)

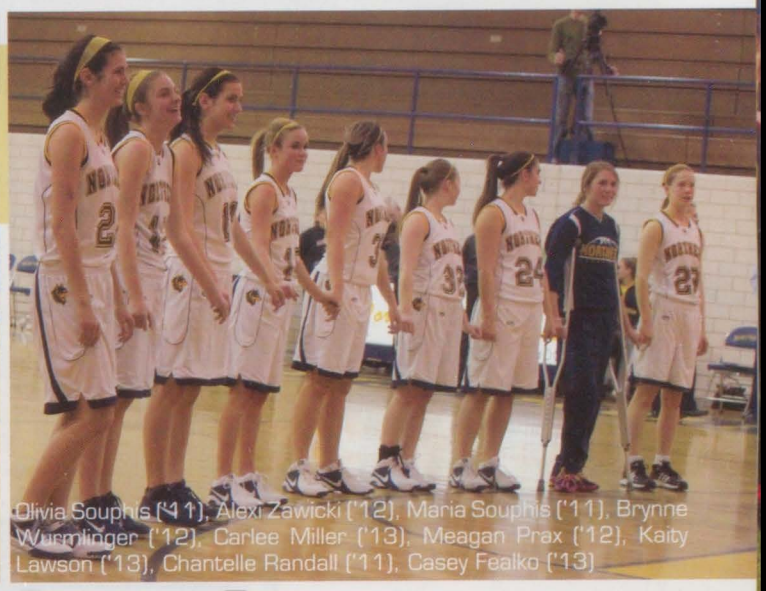

Olivia Souphis ('11), Alexi Zawicki ('12), Maria Souphis ('11), Brynne Wurmlinger ('12), Carlee Miller ('13), Meagan Prax ('12), Kaity Lawson ('13), Chantelle Randall ('11), Casey Fealko ('13)

Kaity Lawson ('13)

Bonded

"Our team has a very strong bond. Between games, practices, and tournaments, we all become pretty close. Team bonding parties also help us become closer," states Kaitlyn Lawson ('13), a post player on the Girls Varsity Basketball team. Sure, winning is awesome, but to them, team means more than winning and taking home the glory, it means strength and trust within their group. Brynne Wurmlinger ('11) stated, "I love that I'm so bonded with my team, because we're all like a big family."

"It's great to know that you have all of those people that will be there for you and understand you," exclaimed Alexi Zawicki ('11). This past season has created more than just a few memories, it formed a small community, a bond that can't be broken.

By Ariel MacDonald ('11)

I'm a soccer fanatic. Does the name Klaus Geistert ('11) sound familiar? Well it should. Klaus is not just any senior but he also is a soccer player for PHN and has been for his four years of high school. Klaus started playing when he was about two years old and has loved it ever since. He loves soccer and the the challenge in it. When asked about other talents Klaus said aside from soccer he mostly spends his time being awesome. Klaus said that ever since he started playing it seems like now anything that was once hard is no longer a challenge.

Tayler Kuehn ('13)

 Ariel MacDonald & Rachael Pincomb
Photos by Ariel MacDonald

Kaitlyn Corrigan('14)

Erin Graven('13)

Monica Fusee('13)

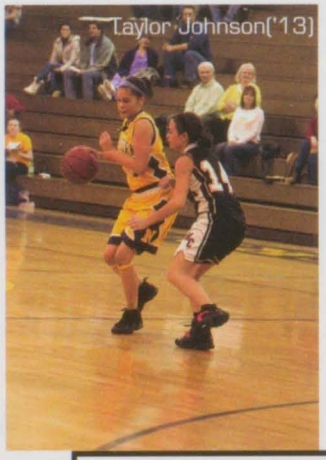
Taylor Johnson('13)

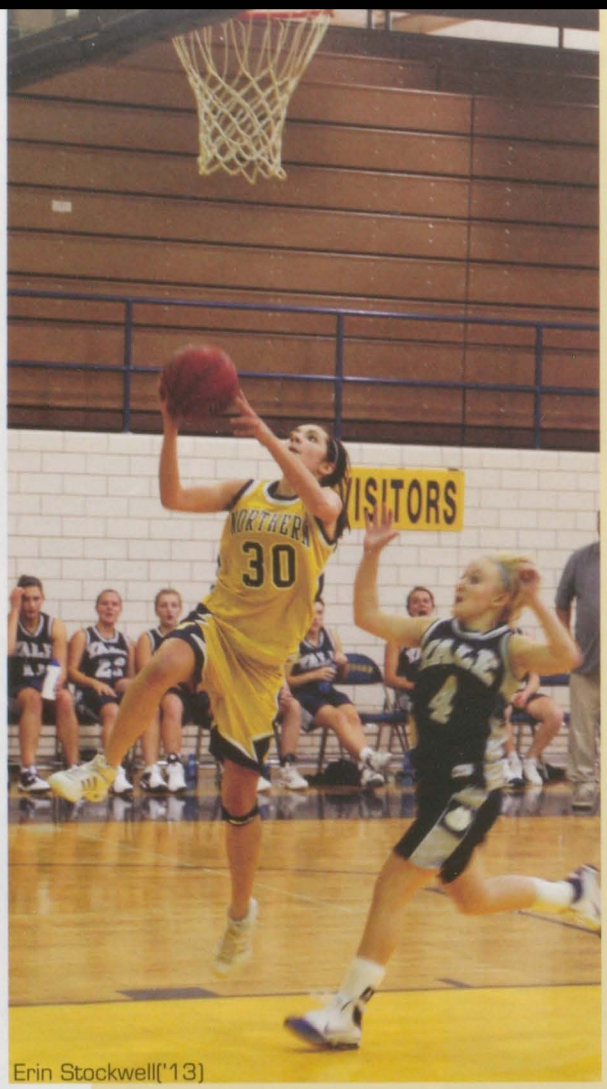

Erin Stockwell('13)

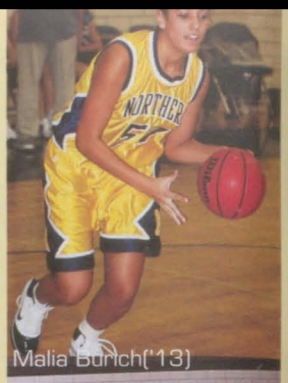
Malia Burich('13)

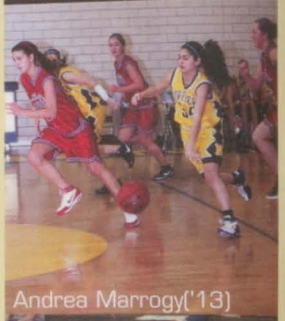
Andrea Marrogy('13)

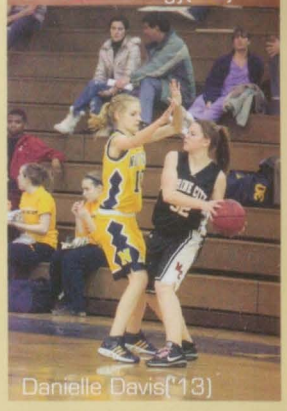
Danielle Davis('13)

captains

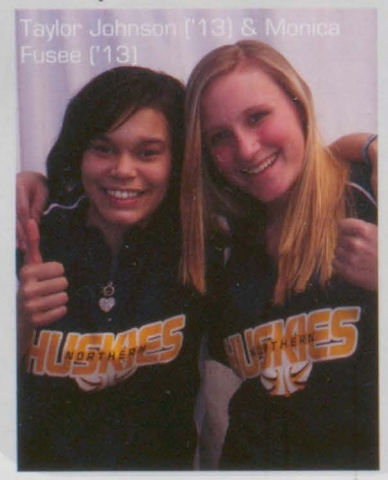
Taylor Johnson ('13) & Monica Fusee ('13)

Scores

Opponent	Northern-Opponent
Yale	38-46
Anchor Bay	29-47
Marysville	35-46
St. Clair	28-48
Dakota	32-54
Marysville	44-46
Roseville	46-43
L'anse Creuse North	33-43
Marine City	41-37
Lakeview	20-35
Warren Woods Tower	43-41
Anchor Bay	37-46
PHHS	17-36
Fraser	18-36
Marine City	43-28
Lakeview	29-31
Warren Woods Tower	27-39
Roseville	25-39
PHHS	34-41
L'anse Creuse	22-39

Back Row (L-R): Coach Craig Dickinson, Lauren Lewis, Malia Bruch, Erin Cravens, Danielle Davis, Erin Stockwell
Middle Row: Courtney Weaver, Lindsey Ososki, Monica Fusee
Front Row: Alicia Rabine, Andrea Marrogy, Taylor Johnson, Kaitlyn Corrigan

Cheerleading is Maryssa Nichols ('14) life. You can always find her cheering our players on at sporting events. Maryssa has been cheering sense she was in 8th grade; she is loud and proud and says she loves this sport, and says its a major part of her life. Maryssa's friend Emily Torres ('14) got her involved in cheerleading, and she now loves it!

Taylor Kuehn ('13)

Kaitlyn Corrigan ('14)

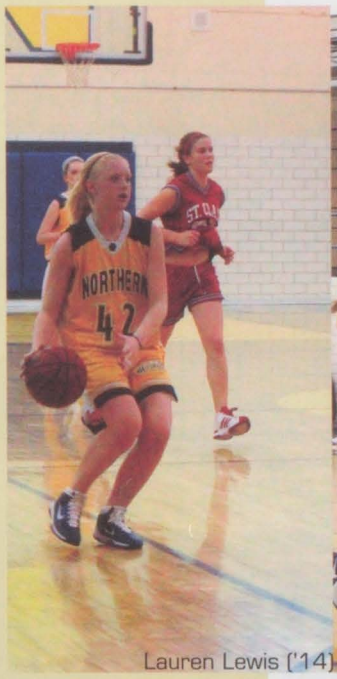
Lauren Lewis ('14)

Emili Wilson ('14)

Kaitlyn Corrigan ('14)

Hannah Majeske('14)

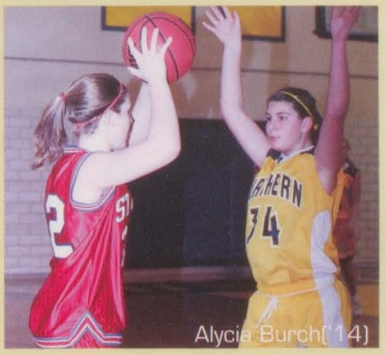
Alycia Burch('14)

"[Being bonded with my team] is great because you make more friends if you weren't already friends before and all of the practices and games are always fun."
Taylor Humphrey ('14)

Taylor Humphrey('14)

Back Row (L-R): Courtney Roles, Allison Jokie, Coach John Nevado, Alycia Burch, Coach Derek Arena, Hannah Majeske, Jakelyn Spencer
Front Row: Lauren Westrick, Taylor Humphrey, Marissa Williams, Cassie Sutton, Rizzabele Sanchez, Emili Wilson, Raya Bowerman

Scores

Opponent	Northern-Opponent
Yale	53-32
Marysville	43-35
Anchor Bay	38-31
Chippewa Valley	35-23
St. Clair	28-27
Dakota	35-18
Marysville	39-21
L'Anse Creuse North	36-23
Marine City	38-25
Lakeview	28-15
Warren Woods Tower	26-40
Anchor Bay	30-41
PHHS	41-33
Fraser	20-24
Marine City	46-15
Lakeview	44-24
Warren Woods Tower	31-27
PHHS	29-16
L'Anse Creuse	41-37

Mica Boyd-Cleaver ('14), spends a lot of time doing outside of school activities. Mica enjoys riding horses which she has been doing for the past 5 years. When asked her favorite part, Mica said "I really like being with my bestfriend all the time." When Mica is not riding horses, she is playing travel soccer, which she also enjoy's as well.

Elissa Borovich ('13)

Ariel MacDonald and Rachael Pincomb
Photos by Ariel MacDonald and Rachael Pincomb

Wade Holcomb ('11)

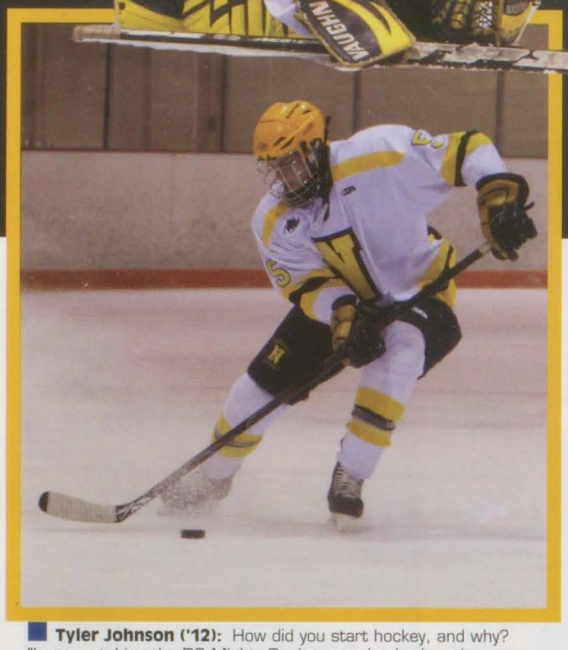

Tyler Johnson ('12): How did you start hockey, and why?
"I was watching the D3 Mighty Ducks years back when they were playing for Eden Hall Academy. I was inspired by their talent and skill and knew that i wanted to play high school hockey like Charlie Conway."

Jimmy Glombowski ('12):
[My favorite thing about this season was "winning the reional title".

Adam Rose ('11): Who/ what got you into this sport?
"Wade Holcomb"

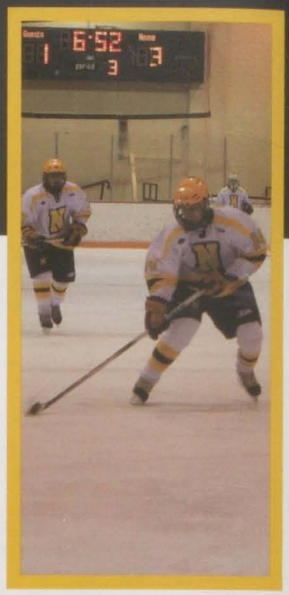

Korey Reno ('11): What was your favorite win and why?
"Against PH, because it was a big game vs. our rivals.

Captains

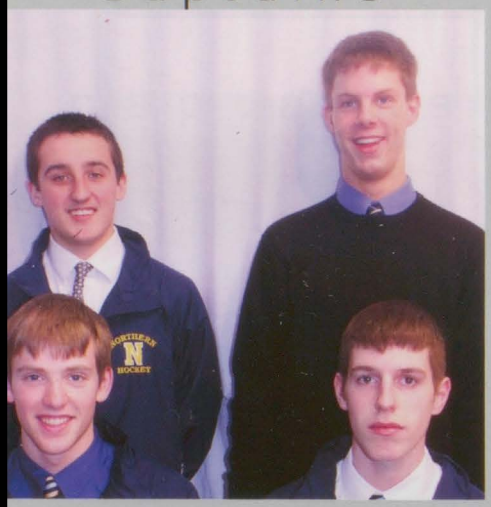

Lewis Nowakowski ('12), Jared Smith('11) Dillion Pfeifer('12) & Adam Rose ('11)

Scores

Opponent	Northern-Opponent
Cranbrook	0-3
OLSM	3-6
PHHS	2-0
Marysville	4-1
De La Salle	1-3
Lake Prion	4-1
Brother Rice	1-3
Marysville	5-1
U of D	2-4
De la Salle	2-6
Dakota	6-3
Brother Rice	0-8
Grosse Point South	3-1
FHN	3-4
Grosse Point North	1-4
Catholic Central	0-6
Grosse Point North	1-2
Cranbrook	0-3
Flint Powers	2-5
Sault High	0-3
Catholic Central	2-6
OLSM	1-5
U of D	2-4
Midland Dow	7-1
Romeo	3-1
Anchor Bay	2-1
Stoney Creek	2-1
Midland	1-9

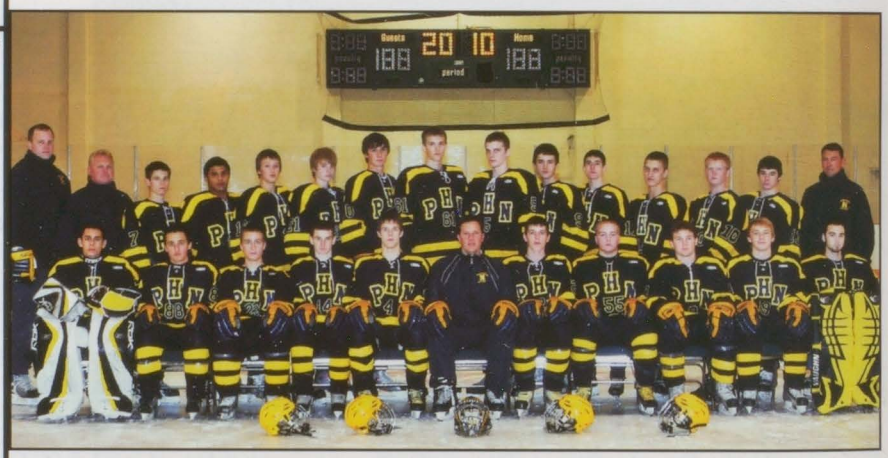

Back Row (L-R): Coach Ryan Porte, Coach Darrell Macarell, Hunter O'haire. Darien Haeck, Nick Hartig, Erik Olsen, Kyle Truscott, Dylan Pfeifer, Tyler Johnson, Alex Shier, Zach Terrakian, Jimmy Glombowski, Eric Dombrowski, Austin Ainsworth
Front Row: Matt Fernandez, Lewis Nowakowski, Bobby King, Korey Renno, Coach Bill Warren, Adam Rose, Trent Beebe, Tyler Hughes, Jimmy Radatz, Wade Holcomb

I am creative. What's your creative side? Demerie Taughinbough's ('11) whole life just may be creative. "I am a creative ceramics student! I take hand building art school classes at Studio 1219, I enjoy wheel throwing, and basically I am just an all aroud creative person...My Husky spirit shows it!" Demerie's favorite part of high school is attenting the sporting events and spirit week. "I am known for my positive energy. I love cheering my team on and I think that positive attitudes are contagious." You just may catch Demerie's positive Northern attitude too if your not careful!

Donna Akin-Sherwood ('11)

Boys' & Girls' Hockey

Morgan Thopson ('13): Do you plan on playing in college?
"Yes, I do. I would love tp play a college sport and hockey would be great!"

Sarah Hall ('13): "When we pulled together and got a winning streak, getting to know all the girls on the team, and being able to be yourself."

Caylee Gordon ('11): "It was so fun, im going to really miss it!"

Andrea Rumley ('12): "Our team was like a family. We all got along and worked hard while having fun; all of us are looking forward to next year!"

Back Row (L-R): Coach Ron Cook, Coach Steve Harris, Coach Barb Cook, Sarah Hall, Hayley Cox, Kayla McItnyre, Kassie Reeves, Jalissa Zuege, Coach Erica Bailey
Middle Row: Morgan Thompson, Courtney Harris, Caylee Gordon, Andrea Rumley, Alyssa Ayers
Goalie: Taylor Cook

Scores

Opponent	Northern-Opponent
Grosse Pointe North	0-2
Ann Arbor Huron	3-2
Northville	1-2
Mercy	5-1
Cranbrook Kingswood	0-1
Walled Lake Central	8-0
Bloomfield Hills Lahser	7-1
Ann Arbor Huron	1-2
Detroit Country Day	7-0
Cranbrook Kingswood	0-3
University Liggett	4-3
Gross Pointe South	0-1
Northville	1-2
Canton	5-4
University Liggett	2-1
Gross Pointe South	0-3
Gross Pointe North	0-4
Regina	4-0

Captains

Caylee Gordon ('11)

Haley Cox ('12)

You may hear students talk about "blow off classes" or easy classes that do not challenge them. While some students might try to acquire a few of these classes, that is not the case with Eric Beebe ('13). Eric is a sophommore here at Northern that has skipped a grade. When asked why he skipped a grade he replied thoughtfully, "The classes were just really easy." He also shared, "I would be disappointed if I didn't have at least a 3.5 GPA." Eric Beebe is a student at Northern that has an amazing amount of self-determination.

Erin Armstrong ('13)

Ariel MacDonald & Rachael Pincomb
Photos by Ariel MacDonald

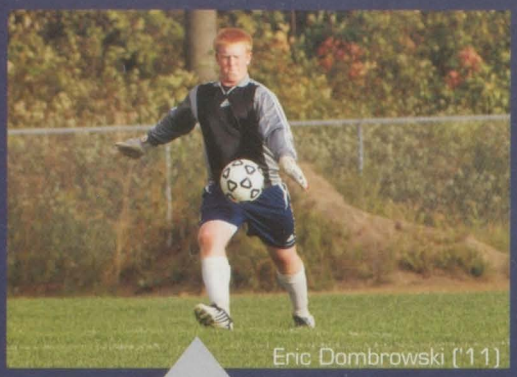
Eric Dombrowski ('11)

Danny Jennings ('11)

Klaus Geistert ('11)

Paul Karasiewicz ('13)

Steven Fegan ('14)

What's your favorite memory from this past season?
"Beating PH 4-0. This was an important win, it got the team back on track for districts."

"The season was really fun, it was a great way to end my senior year and have fun."
Eric Dombrowski ('11)

Eric Opplinger ('11)

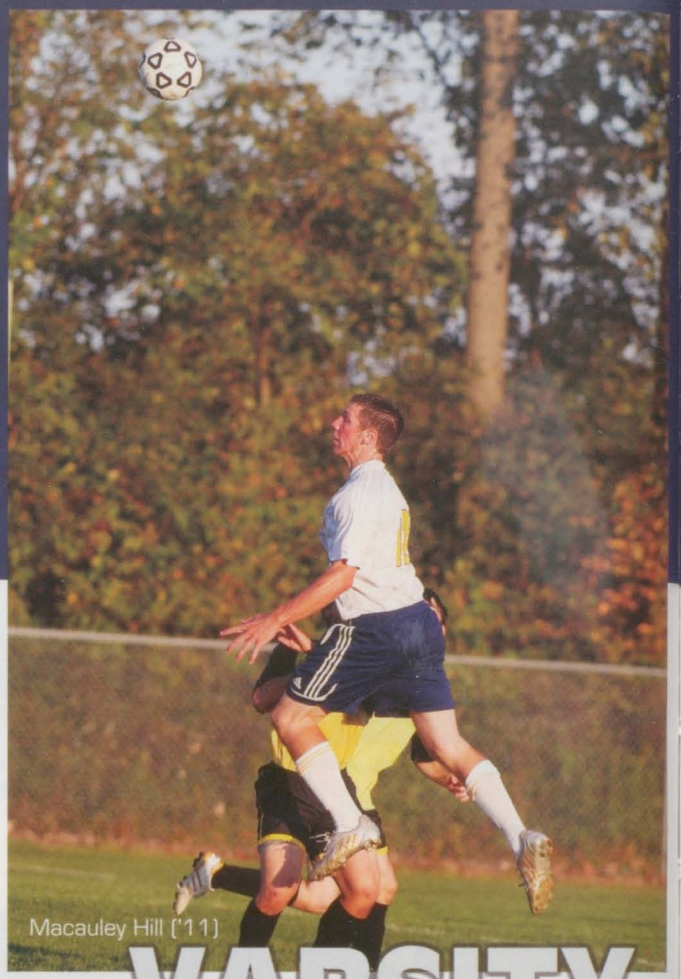
Macauley Hill ('11)

I am a team player.

Soccer, like many sports, is all about teamwork. Our boys have to work as one to beat their opponents. "All of us working together towards one goal brings us closer because we have to rely on each other to do their part," says Jeff Blair ('12). When you're on the field your team is like your family and as in every family there has to be a leader. For the soccer team there's two, Daniel Jennings ('11) and Leon Boyd-Cleaver ('11). "Being a captain is an honor. It feels good to be one. It makes me feel like a leader and everyone looks up to me," said Leon. A goal of the team is to work together as a unit, but no team is perfect, "All teams are going to hit some bumps on the road," said Paul Karasiewicz ('13). When this happens, "we just have to come together as a team and perform," stated David Brown ('13).

By Abby Godwin

captains

Danny Jennings ('11)

Leon Boyd- Cleaver ('11)

Scores

School	PHN-Opponent
L'anse Creuse	3-1
St. Clair	2-1
PHHS	1-1
Marine City	3-2
Grosse Point South	4-2
Marysville	4-3
L'anse Cr. North	2-4
Fraser	2-6
Romeo	3-1
Sterling Heights	1-4
Utica	0-4
Grosse Pte. North	1-7
L'Anse Cr. North	0-7
Fraser	0-8
Romeo	0-5
Sterling Heights	1-4
Port Huron	4-0
Utica	1-4
Utica (Districts)	1-3

VARSITY

Back Row L-R: Steven Fegan, Nickolas Godinez, Andrew Souphis, Quinn Kotsko, Eric Oppliger, Macauley Hill, David Brown, Nathan Boyd-Cleaver, Coach Bryan Becker
Front Row L to R: David Brown , Daniel Jennings, Leon Boyd-Cleaver, Eric Dombrowski, Richard Shultz, Klaus Geistert, Kyle Hoppenworth, Paul Karasiewicz

Meet Ashley Garza ('13), she has a passion for guitar and a set of lungs on her. Ashely jams on her electric guitar to Nirvana, her favorite band. Ashley even has a knack at composing her own lyrics. "My emotions and struggles inspire me," Ashley said.
Her all time favorite song is Fallen by Evanesense. Ashley loves singing, but she has a small case of stage fright. So maybe one day we'll see Ashley's name up in lights but until then we'll just have to wait and see.

Lindsay Ottowitz ('13)

Soccer

Matt Morris ('13)

What's your favorite postion to play?
"Center midfield, I get to control the field."

What valuable lessons have you learned this season?
"Always keep your head up and look forward"

-Matt Morris ('13)

Ryan Berra ('??)

Bradley Hunt ('14)

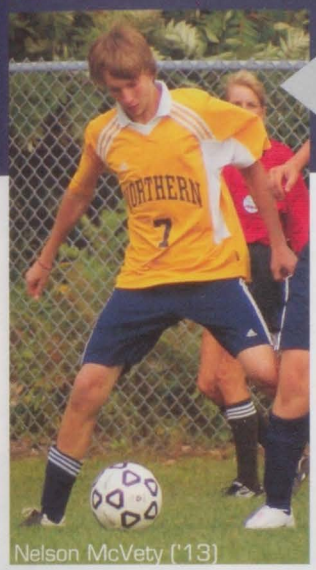
Nelson McVety ('13)

"[I learned this season that] a good team is nothing without a good goalie." Nelson McVety ('13)

[My favorite postiton to play is] defense because it's one of the most important roles with out it the other team can easily score. [I've been playing for] 10 years, My dad got me into soccer because he was a professional on the Bosnia National team. -Amel Ljaljc ('14]

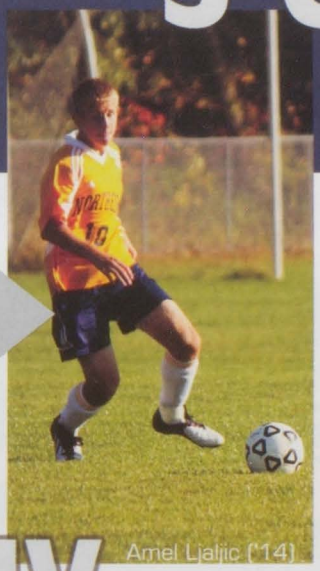
Amel Ljaljic ('14)

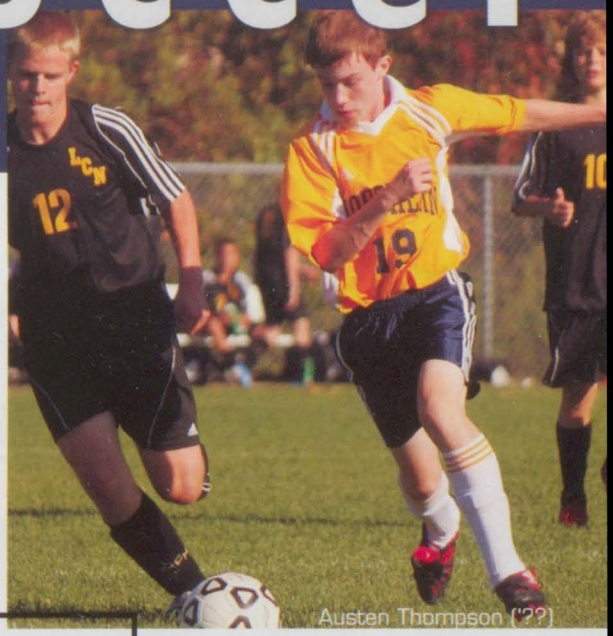
Austen Thompson ('??)

JV

Back Row L-R: Coach Ken Nelson, Matthew Fox, Nelson McVety, Aidan Louks, Amel Ljaljic, Timothy Wright, Thomas Ruedisueli
Middle Row L-R: Bradley Hunt, Justise Packer, Andrew Richards, Matthew Morris, Alex Werner, Ryan Berra
Front Row L-R: Austen Thompson, Thomas Mullally, John Cuthbertson, Lucas Opplinger, Riley Paulus

Scores

Opponent	PHN-Opponent
L'Anse Creuse	2-1
PHHS	1-0
Grosse Point S.	0-5
Marysville	4-2
Romeo	0-7
Sterling Heights	2-3
Romeo	0-8
Grosse Point S.	2-2
L'Anse Creuse N.	1-5
Fraser	0-4
Romeo	1-2
Sterling Heights	1-2
Utica	0-4
PHHS	0-3

Lucas Opplinger ('14)

I am a sports fanatic. Even when you just start High School, it's beneficial to have some idea of what you want to do with your life. For Brandon Adair ('14), his life revolves around sports. He's been participating in sports for nine years now, and when he's older he hope to become a sport therapist. "I think that Brandon's carreer choice totally suits his lifestyle," says Trevor Lumpkins ('14).

Abby Godwin ('13)

Ariel MacDonald & Rachael Pincomb
Photos By Ellisa Borovich, Abbie Godwin, & Ariel MacDonald

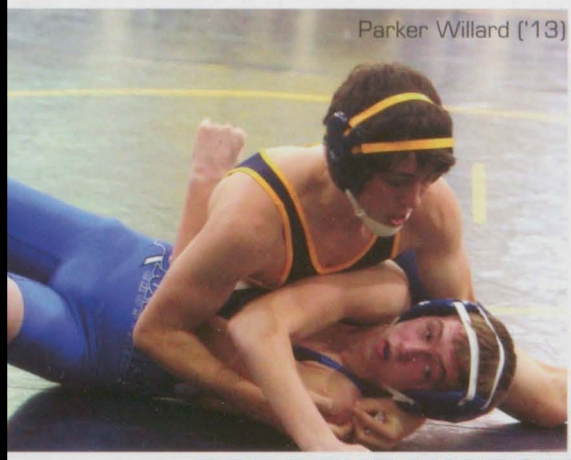
Parker Willard ('13)

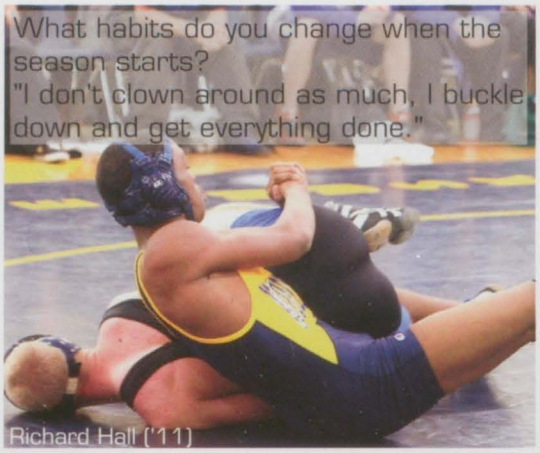
What habits do you change when the season starts?
"I don't clown around as much, I buckle down and get everything done."
Richard Hall ('11)

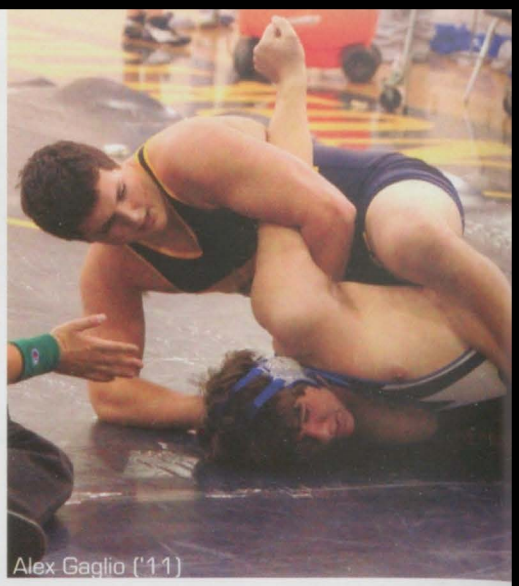
Alex Gaglio ('11)

EAT, SLEEP, AND BREATHE WRESTLING

They're consumed by wrestling. Wake up, school, practice, sleep, repeat. Every Saturday they have an all day tournament. And every Sunday, they get as much sleep as possible. But in the end, it's **so worth it**. "I feel accomplished [when I win a match]. With me being a junior on the team, I feel like I have to show the underclassmen that you have to win, and **lead by example**," stated Mitchell Schrader ('12).

The boys have to follow a strict diet and intense workout to acheive their weight goal. When asked how his diet changes during the season, Kevin Nguyen ('12) said, "Drastically! I drink a gallon of water everyday. Water is a key to weight cutting and is basically my best friend. Six meals a day that are 200 to 300 calories, **some nights I only eat a can or a half a can of tuna**." It takes perservereance to stay as in shape and focused as our wrestlers, and they're nothing short of committed.

By Ariel MacDonald

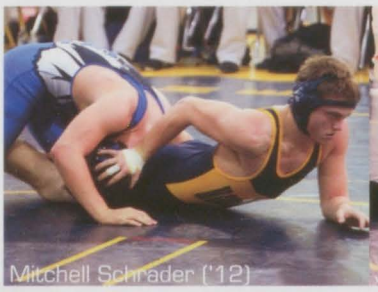
Mitchell Schrader ('12)

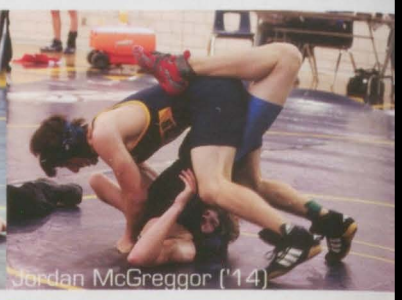
Jordan McGreggor ('14)

Scores

Opponent	Northern-Opponent
Rochester	25-39
Anchor Bay	51-26
PHHS	66-18
Warren Woods Tower	46-30
Royal Oak	73-3
Cros-Lex	24-20
Troy	46-21
Anchor Bay	82-0
Detroit Catholic Central "B"	37-29
Utica Eisenhower	58-13
Sterling Heights	62-13
Macomb Dakota	39-35
L'Anse Creuse North	63-9
Grosse Pointe North	64-9
Utica	52-15
Warren Mott	48-24
Madison Heights Lamphere	31-30
Goodrich	25-43
Rochester Adams	21-46
Imlay City	27-40
PHHS	57-18
Oxford	9-55
Holly	27-44
Rochester Adams	30-35
Rochester	16-45
Clarston	19-46

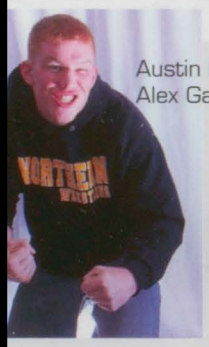
Austin Pickering, Richard Hall, Alex Gaglio, & Nate Bricker

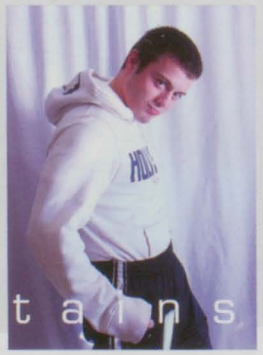

captains

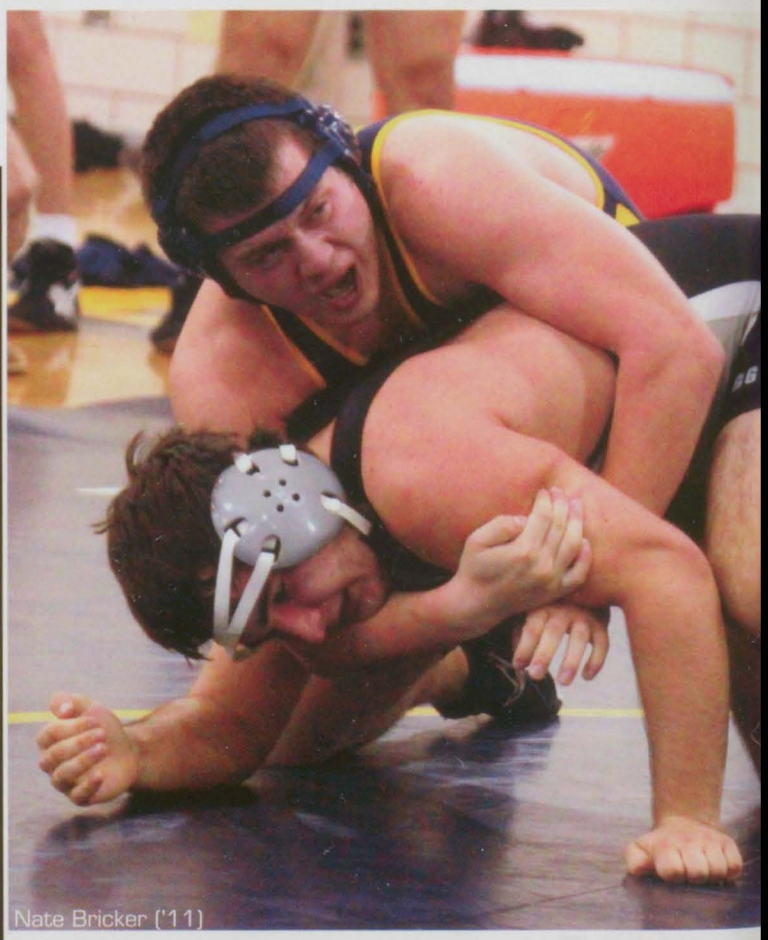
Nate Bricker ('11)

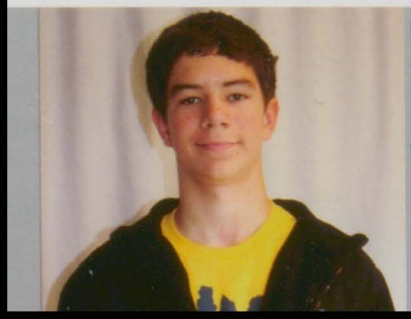

He's the quarterback. He's a tall guy. Plays his share of basketball. His name is Erich Elliott and he's a freshmen here at Northern. "Erich is one of the most athletic guys I know," says Andrew Souphis (14'). Erich Elliott came into his freshman year at Northern not knowing what to expect. He knew he wanted to play football and basketball. "Erich is a great team mate, and a great player; he knows how to play," says Justin Fox-Bryer (14')

Lizzie Brozovich ('14)

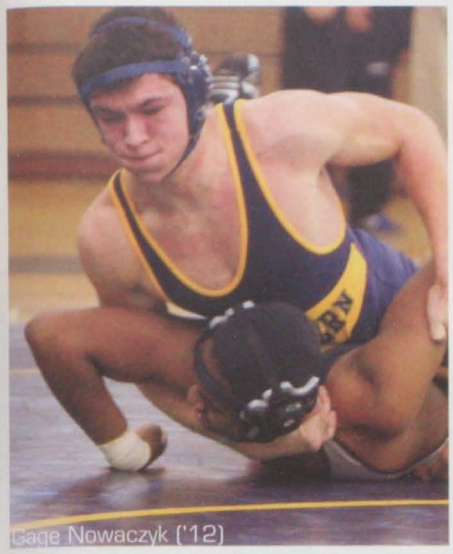
Gage Nowaczyk ('12)

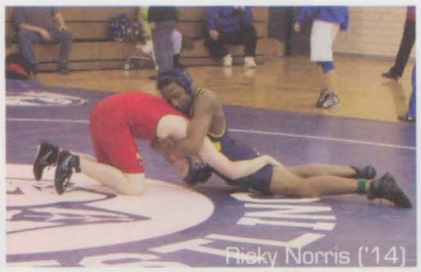
Ricky Norris ('14)

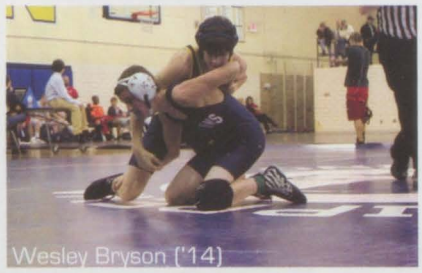
Wesley Bryson ('14)

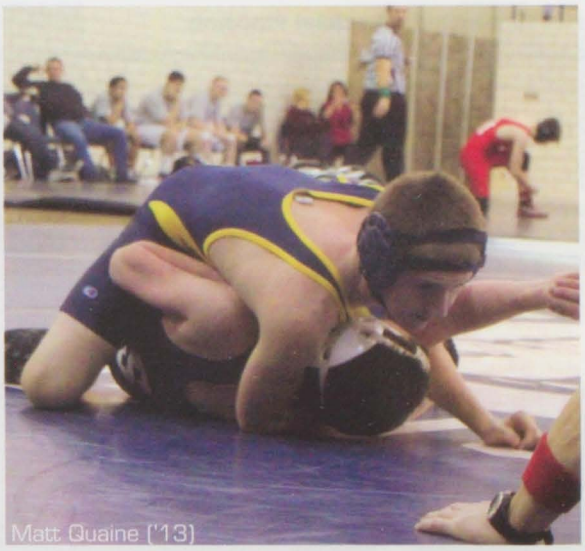
Matt Quaine ('13)

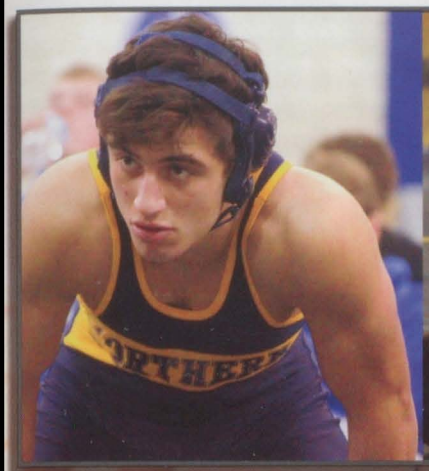

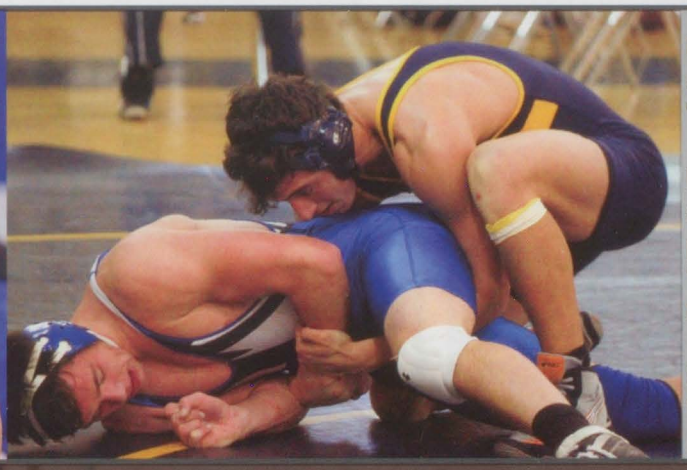

Funniest memory from this season:
"The Meinhardt Dance!"

How does the coach's attitude effect your performance on the mat?
"They're insane! It makes me a better person."

How does your diet change?
"I eat nothing. Ever."

JACKSON

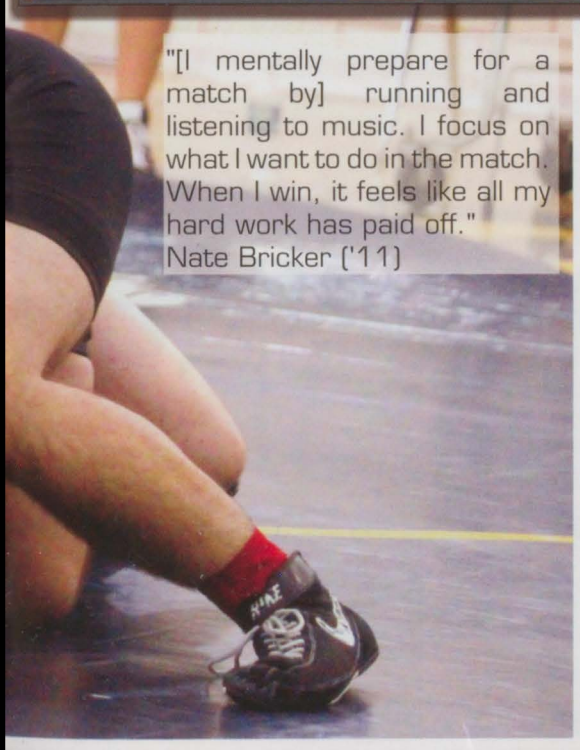

"[I mentally prepare for a match by] running and listening to music. I focus on what I want to do in the match. When I win, it feels like all my hard work has paid off."
Nate Bricker ('11)

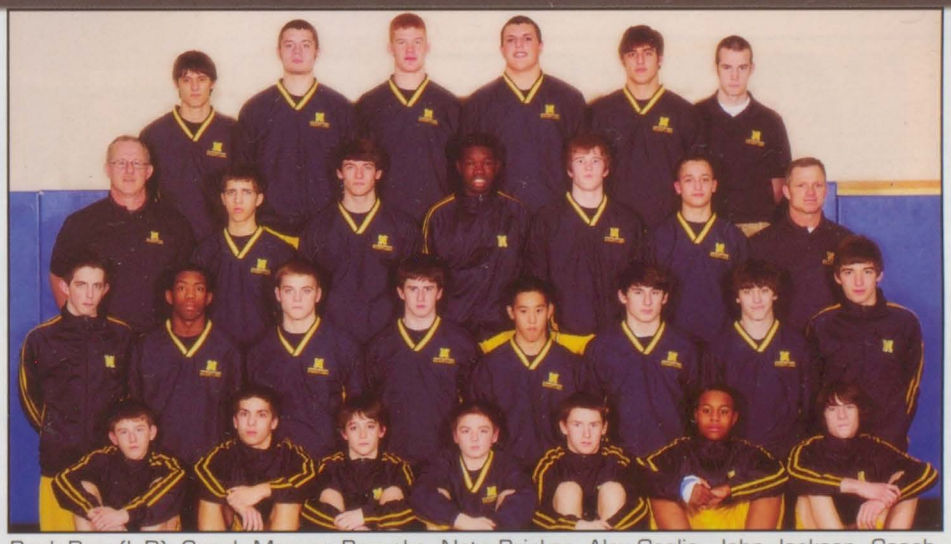

Back Row (L-R): Coach Morgan Brenske, Nate Bricker, Alex Gaglio, John Jackson, Coach Derek Thompson
2nd Row to Back: Coach Russ Pickering, Scott Stokan, Gage Nowacyzk, Deton Wade, Matt Quaine, Kody Blais, Coach Ken Meinhart
2nd Row to Front: Tyler Welker, Richard Hall, Mitchell Schrader, Matt Allen, Kevin Nguyen, Jordan McGregor, Parker Willard, Kevin Kortas
Front Row: Dylan Steele, Robert Leal, Jason Reid, Steffan Cleaver, Brandon Pojeky, Jaivon Caldwell, Wesley Bryson

Do you know what you want to be when you grow up? Well Brandon Craven ('11) stated, "I want to go to Wyotech trade school/college so that I can earn my degree for auto body collision and repair." He seems very determined to excel in this field. He currently attends St. Clair County T.E.C. for a so called pre-requisite to this career. James Pierce ('11) commented, "I know Brandon very well, we're in the T.E.C. class and he is good at what he does, but the best quality of his skills in the job field is that when he does something he does it right." This shows his dedication and love of the trade. We all should strive for this level of dedication and doing things right.

Vincent Franks ('11)

Ariel MacDonald & Rachael Pincomb
Photos By: Joel Weston

Olivia Souphis ('11)

"The best part of practice was always joking around with Coach Langolf and talking a ton of smack!"

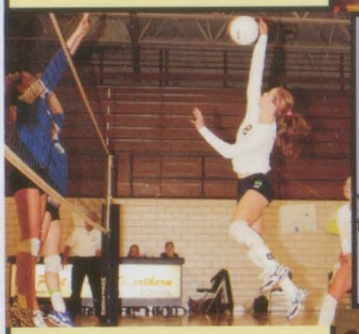

Casey Fealko ('13)

" I enjoy playing volleyball because of being part of a team. It's nice because if you mess up you have your team behind you for support."

Lexi Goetze ('11)

" I love the sport and it is a great program."

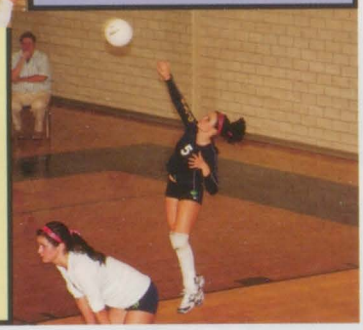

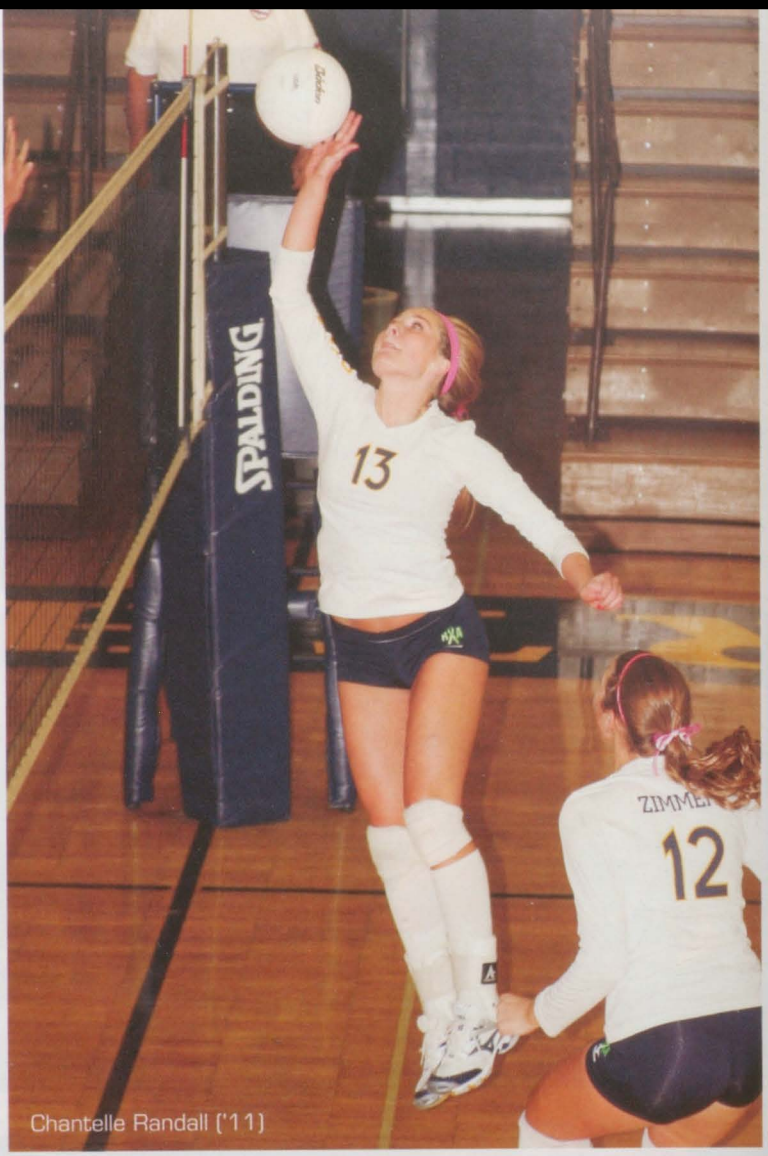

Chantelle Randall ('11)

captains

Chantelle Randall ('11)

Maria Souphis ('11)

Olivia Souphis ('11)

Overall Record

22-21-5
Class A District Champion

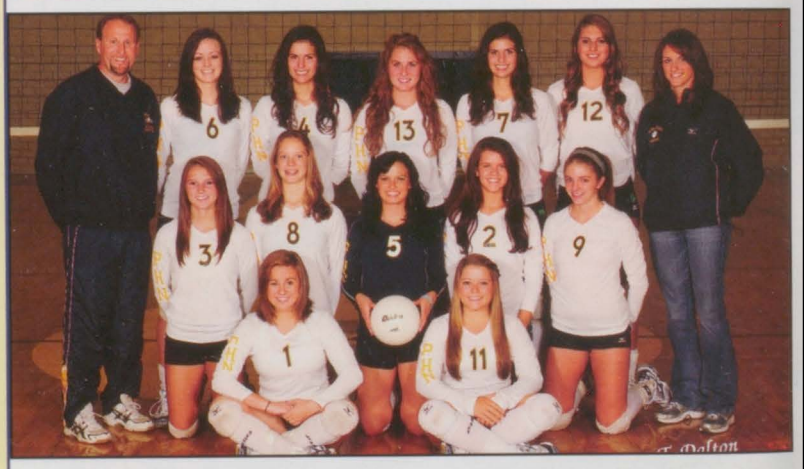

Back Row L-R: Coach Tim Langolf, Holly Eschenburg, Maria Souphis, Chanelle Randall, Olivia Souphis, Amy Zimmer, Coach Courtney Kersten
Middle Row L-R: Holly Todaro, Casey Fealko, Alexis Goetze, Karley Warwick, Alexi Zawicki
Front Row L-R: Madeline Price, Emily Brooks

You could find her listening to music, studying for school, in the band room, or playing guitar. Rachael Ankley ('13) is very involved in the musical arts and her goals for the future. "I have to confess I'm in love with music because it can always make you feel better," said Rachael. Rachael's musical inspiration is John Mayer, him and her passion for music drive her to be better.

Abby Godwin ('13)

VARSITY VOLLEYBALL

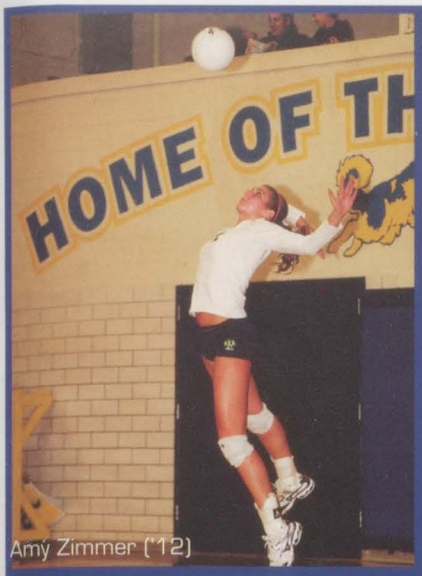

Amy Zimmer ('12)

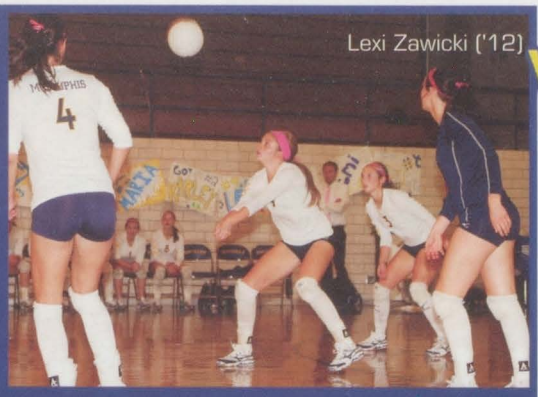
Lexi Zawicki ('12)

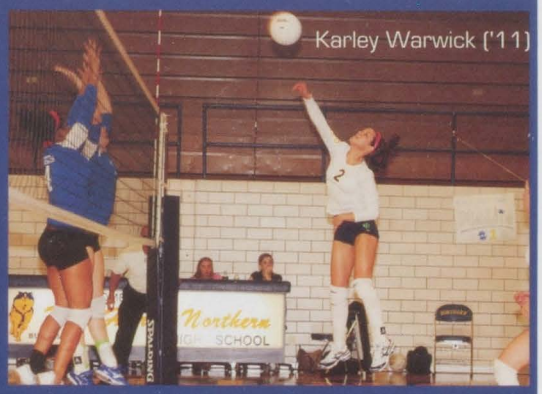
Karley Warwick ('11)

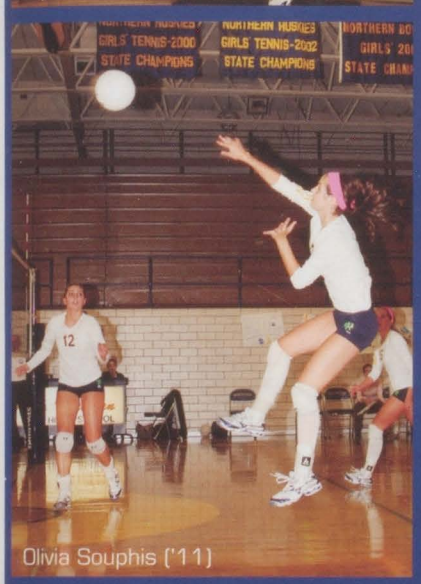

Olivia Souphis ('11)

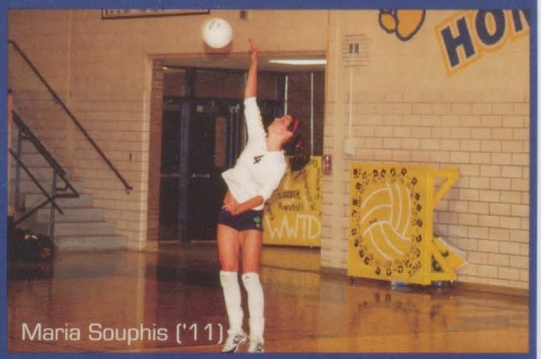
Maria Souphis ('11)

Holly Eschenburg ('11)- "Over my 3 years on varsity, the most memorable moment was my sophomore year when our team beat Marysville for the first time in 13 years!"

Emily Brooks ('12)- "At practice one time our coach had us put volleyballs under our arms from swinging and it looked like we were pregnant."

Holly Todaro ('12)- "When we had our team bonding party at Emily's and went tubing. Emily's mom also made really good food!"

Maddie Price(12)- "Everyone on the team is family and to me, thats what's so memorable, all the moments spent together as a team."

Child Abuse Walk 2010

Olivia Souphis ('11), Lexi Zawicki ('12), Maria Souphis ('11)

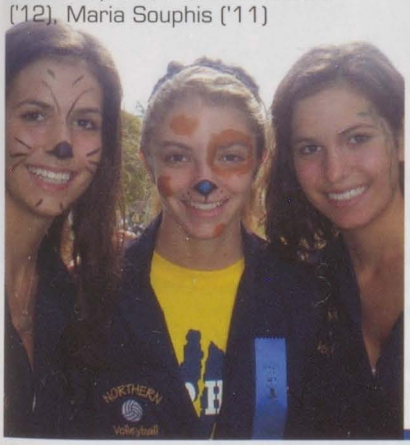

Maddie Price ('12), Emily Brooks ('12), Karley Warwick ('11), Chantelle Randall ('11)

JV, and Varsity Volleyball girls

Team Bonding

Playing video games,skating in the skate parks, and listening to music, is what Austin Jolly ('14) likes to do on the weekends and after school. "Austin really likes music, but he is also a great person, nice to other people, and has an amazing personality," say's Courtney Teigeler ('14). "When I graduate from Port Huron Northern (2014), I want to go to college and become a Physical Therapist, because I have an interest in it," say's Austin Jolly.

Nanna B.Jensen ('11)

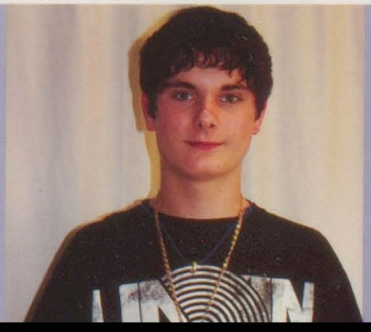

 Ariel MacDonald & Rachael Pincomb
Photos By: Ariel MacDonald, and Joel Weston

JV Volleyball

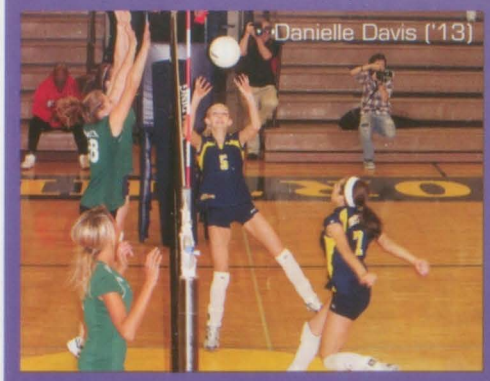
Danielle Davis ('13)

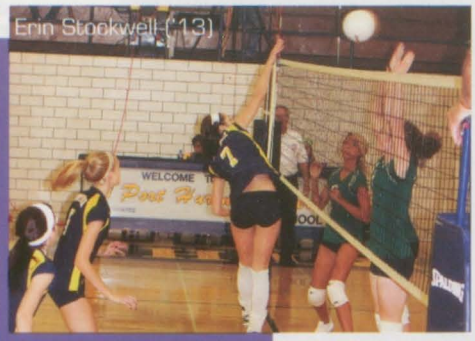
Erin Stockwell ('13)

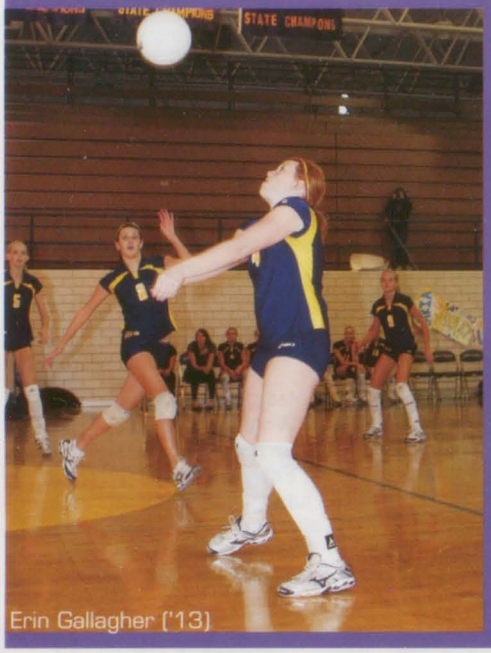
Erin Gallagher ('13)

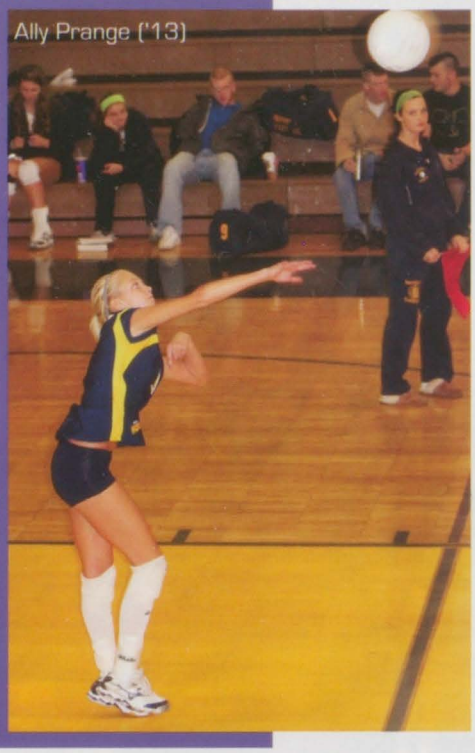
Ally Prange ('13)

Erin Armstrong ('13)

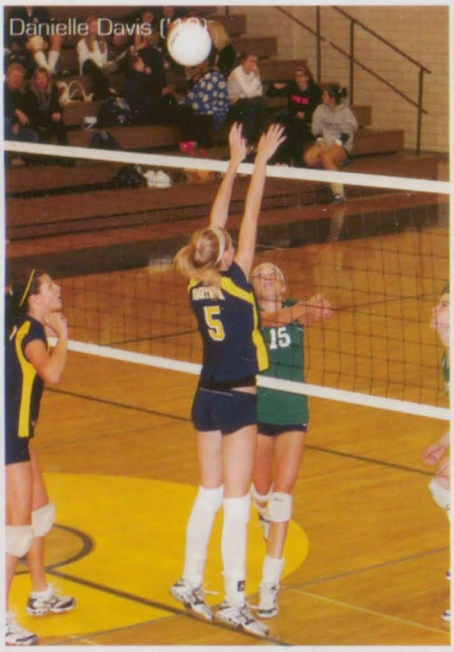
Danielle Davis ('13)

Scores

Mt. Morris Tourn.	2nd
PHHS	win
L'Anse Creuse	win
Marysville	win
Dakota	win
Fraser	win
Grosse Pointe North	win
L'Anse Creuse	win
PHHS Tourn.	2nd
Marysville	win
Fraser	loss
Dokota	win
Grosse Pointe North	win

Back Row L-R: Coach Roman, Erin Armstrong, Danielle Davis, Alexandria Shell, Adrienne Koppinger, Rachel Kolar, Coach Crista

Middle Row L-R: Erin Gallagher, Erin Stockwell, Kendra Easton, Katelynn Smith

Front Row L-R: Allyson Prange, Amy Tseng, Sarah Hall

I am a scientist. After graduating from Port Huron Northern, Megan Loftus ('12) wants to go to college out of Michigan, and do something with chemistry. Besides chemistry, Megan likes AP world. "I really like that class and Mr. Davis is a good teacher, and easily understood," says Megan. "Megan has a bubbly personality. She is very friendly, has a lot of energy and is a hard working student," says Mr. Davis. Megan likes to run cross country and play tennis. Besides sports Megan is in school clubs. "I'm a part of the clubs; student council and renaissance, because I like to do stuff for the school and students," says Megan. Being involved in a lot of things is good to do and is great to meet new people!

Nanna B. Jensen ('11)

Freshman Volleyball

Jackie Pospishel ('14)

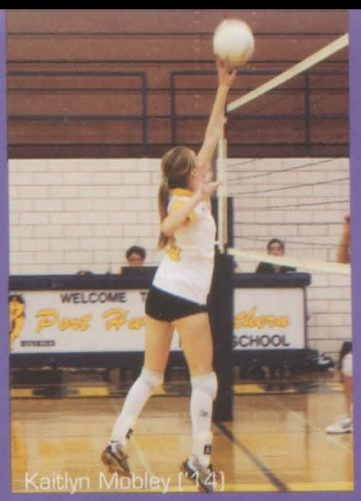
Kaitlyn Mobley ('14)

Mallory Jackson ('14)

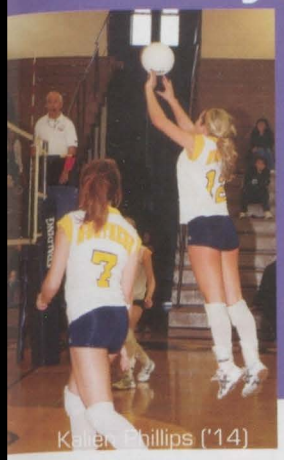
Kaelin Phillips ('14)

Taylor Humphrey ('14)

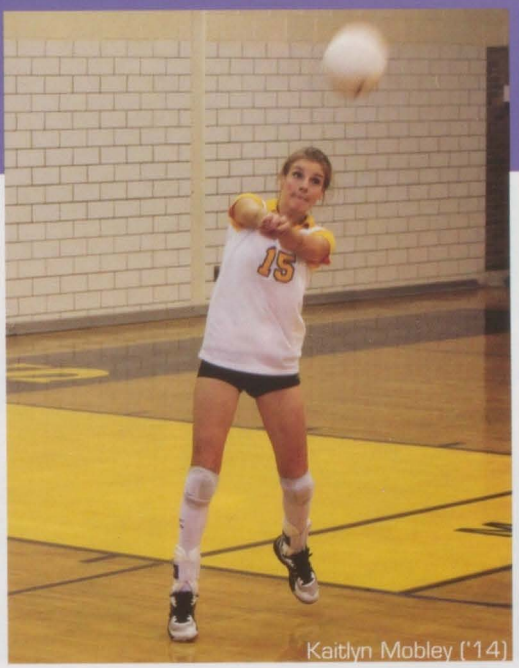
Kaitlyn Mobley ('14)

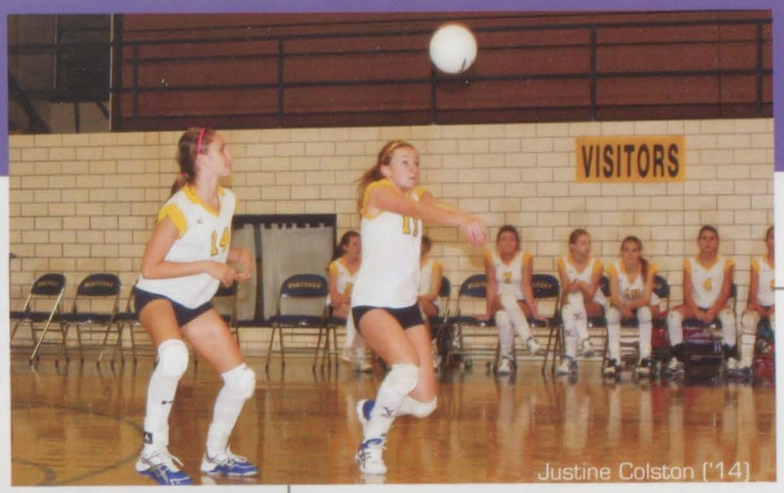

Justine Colston ('14)

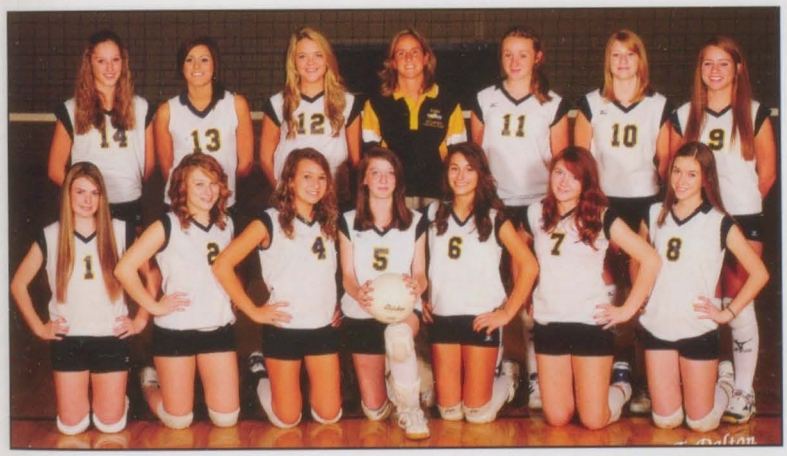

Back Row L-R: Hannah Hart, Jackie Pospishel, Kaelin Phillips, Coach Jennifer Delong,Justine Colston, Carrie Scheffler, Kaitlynn Corrigan

Front Row L-R: Megan Lynch, Alex Britz, Delaney Dooley, Melissa Serazin, Mallory Jackson, Stormy Troxel, Taylor Humphrey

N

Scores

L'Anse Cruese	loss
Marysville	loss
Dakota	win
Fraser	loss
Grosse Pointe North	loss
L'Anse Cruese	loss
Marysville	loss
Fraser	loss
Dakota	loss
Grosse Pointe North	loss
Port Huron High	win

A Team On and off the Court

When coming to a huge high school like Northern it makes you wonder if you're good enough, if you can take on this school. That's when you enter the gym floor. Stormy Troxel expressed, "Being part of the freshman volleyball team helped me feel welcome at Northern because I got to meet new people and became good friends with them." All of a sudden it doesn't matter if you ride solo, or have a huge social circle."Being on the volleyball team has helped me with my confidence at school," shared Carrie Scheffler. Confidence is inspired when you're surrounded by people that you know believe in you. "Being on the team makes me feel good because I made the team and I feel like a good volleyball player," stated Melissa Serizan. A teammate, is someone who will help you try to improve your volleyball skills on the court, but is also more than happy to help you find your class. You will certainly find support on the Northern Freshman volleyball team.

Erin Armstrong

Samuel Aguinaga ('11) has cherished every moment of being a senior. He enjoy's painting his chest and yelling for the football games. No matter how cold it is out. It's "pretty crazy, really fun,and I get a lot of attention," he describes. He was not sure if he would do that again though... Sam also has focused a lot of time on AP classes, "It's a challenge, has its benefits. Also prepares me for college." He also has plans to attend Michigan State University, " I am more an academic guy then sports, but my friends and I are planning an Ultimate Frisbee Club!" Overall Sam is very school spirited, and has goals for himself that will one day make him amazing.

Lindsey Bellinger('13)

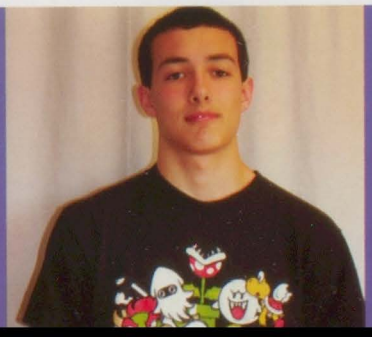

 Ariel MacDonald & Rachael Pincomb
Photos by Lindsey Bellinger & Larry Wiltse

boys & girls CROSS COUNTRY

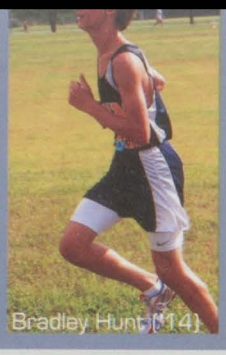
Bradley Hunt ('14)

Paul Nevado ('11)

Scott Stokan ('13)

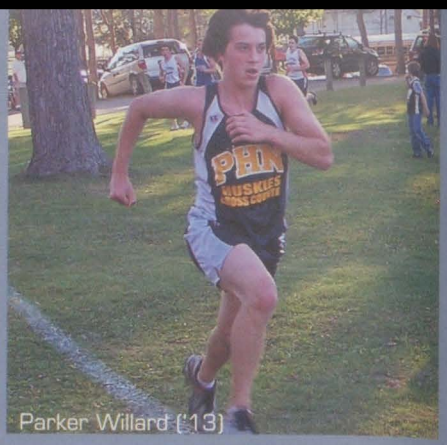
Parker Willard ('13)

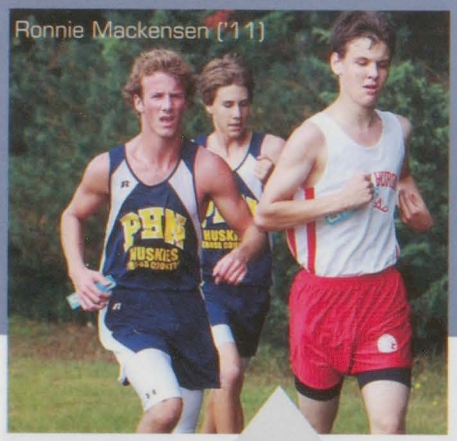
Ronnie Mackensen ('11)

"Thank God I'm done! My mind is constantly telling me to push myself through the race so I can get a better time. I like seeing what my body can handle and constantly try to push it to the next level. My personal best time is 17:51 in a 5k. Everytime I finish I feel overwhelmed and excited that I achieved it. My next goal is 17 minutes." -Ronnie Mackensen

Do you like hard coaching?
"Yes, because Mr. Dickinson has brought the team a long way from last season, as long as we continue to practice hard we will improve even more next year." -Tyler DeLange ('13)

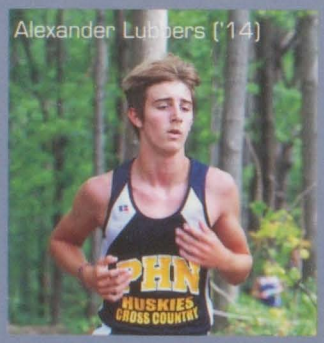
Alexander Lubbers ('14)

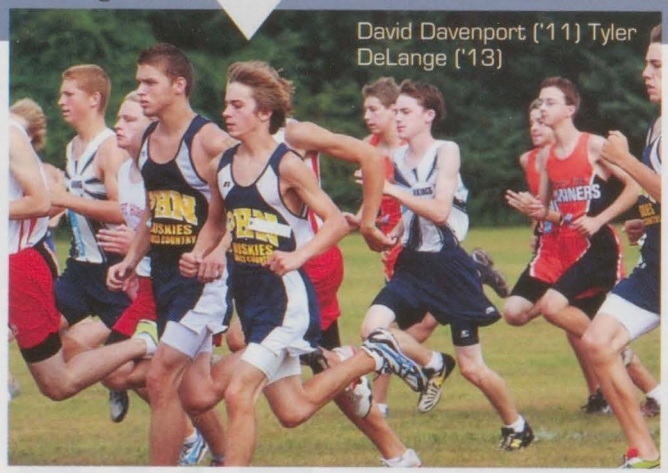
David Davenport ('11) Tyler DeLange ('13)

Austin Zimmer ('11)

captain

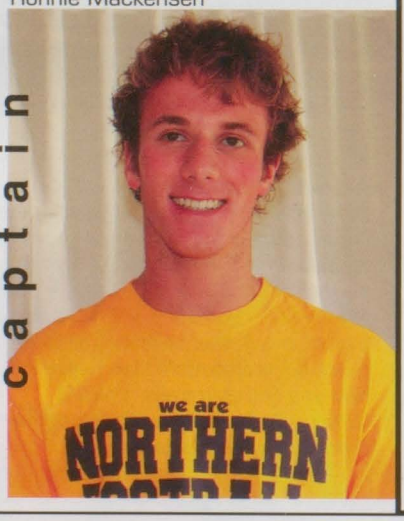

Ronnie Mackensen

Scores

Oppnent	Points Scores
Cros-lex	76
Marine city	131
PHHS	73
Algonac	131
Jamboree #1	3 wins, 4 losses
Autumn Classic	95
Anchor Bay	149
Jamboree #2	4 wins, 3 loses
Hansons	229
Marysville	150
Reese	106
MAC White	111
MAC Chapionship	372
Regionals	302

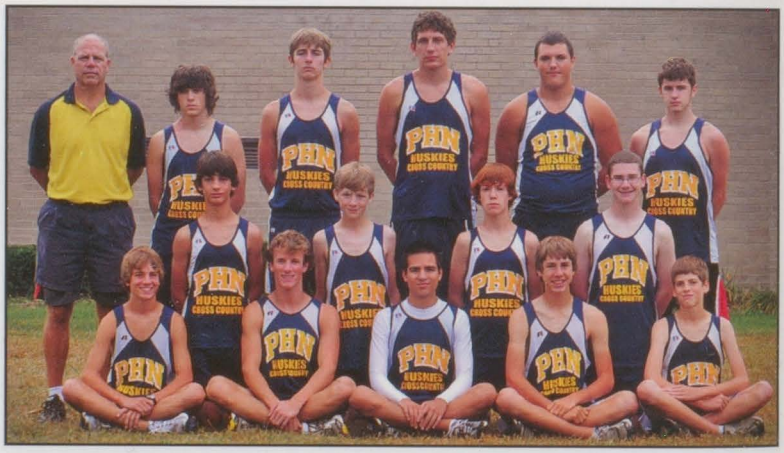
Back Row L-R: Coach Craig Dickinson, Parker Willard, Alexander Lubbers, Austin Zimmer, Alexander Gaglio, Matthew Allen
Middle Row L-R: Bradley Hunt, Carter Jevens, Matthew Romzek, Matthew Allen
Front Row L-R: Tyler DeLange, Ronald Mackensen, Paul Nevado, Ty Dickinson, Thomas Mullally
Not Pictured: David Davenport, Leopold Eckert, Benjamin Kaldahl, Scott Stokan, Jordan Wurmlinger

While most people take computers for granted, Patrick Godwin ('11) wants to know how they tick. "I want to be a software developer; it's a passion of mine," states Patrick. Patrick is apart of Microsoft's Student Insider program where students blog about technology, go to conferences and interview developers. "Patrick is definitely one of the elite. In the country, I would say there's only a handful of people who are as talented as him in programming at his age," stated Mr. Belinsky.

Abby Godwin

Jessica Bond ('12)

What's going through your head before you hit the finish line?
"Sprint and beat as many people as I can."
-Jessica Bond

Why do you run?
"It's a really great work out."
How long have you been running?
"[I've been running since] 7th grade."
-Emily Cesefske

Emily Cesefske ('11)

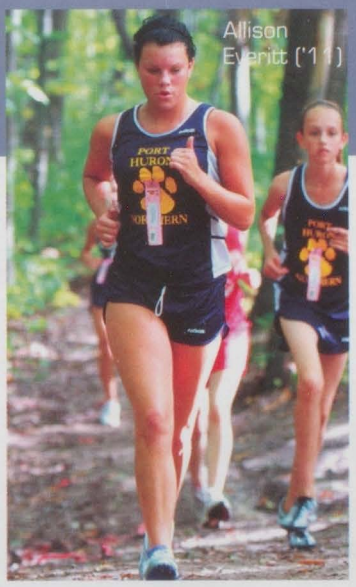
Allison Everitt ('11)

Miranda Hency ('13)

Alyssa Modrich ('14)

Alicia Rabine ('12)

Back Row L-R: Coach Jennifer Kamer, Alyssa Modrich, Lauren Westrick, Alicia Rabine, Avery Bolt, Miranda Hency
Middle Row L-R: Megan Loftus, Destinee Lewis, Carly Dolinski, Jessica Bond, Emily Markopolous, Kiera Jevens
Front Row L-R: Mia Rankine, Allison Everitt, Emily Cesefske

Scores

Opponent	Overall Score
Romeo	14-0
St. Clair	12-2
Anchor Bay	8-6
Warren Mott	7-7
Chippewa Valley	7-7
Ford II	6-8
PHN	1-13
PHHS	1-13

captains

Emily Cesefske

Mia Rankine

"I am a go-greener. I want to make the earth a better place," says Zack Fournier ('12), which is why he wants to go to college and become an energy technician. Zack also has a love for football, "he's a good receiver, but since he couldn't play this year, he has been a great manager and a great help with our practices," gushes Mathew Kolar ('12).
Zack is also very sociable, "Zack has a very refreshingly blunt personality," states Christina Ploeger ('12), "He'll always tell you what he thinks."

Carson Day

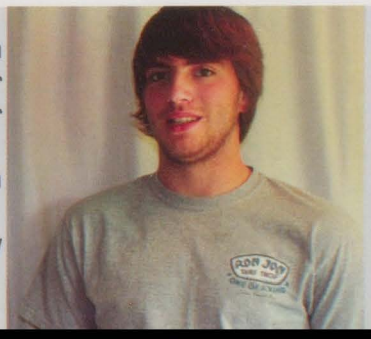

Ariel MacDonald & Rachael Pincomb
Photos by Lindsay Ottowitz

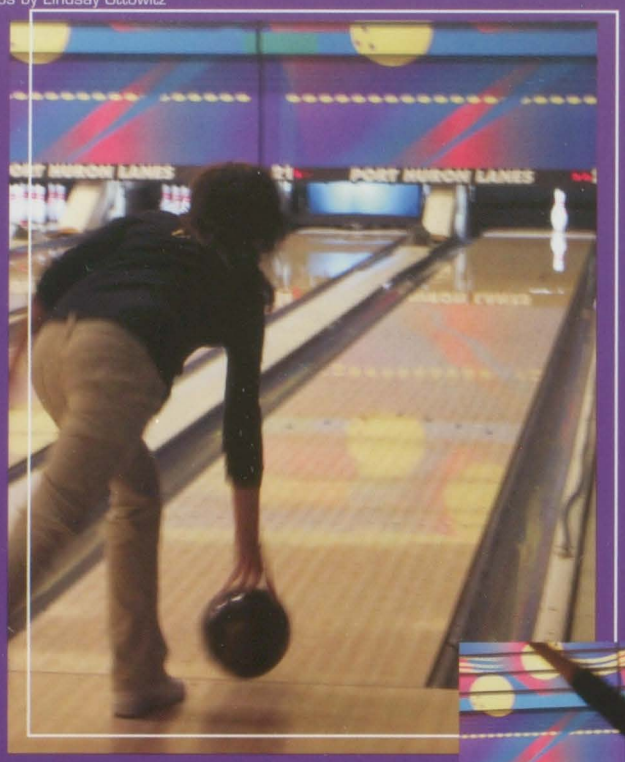

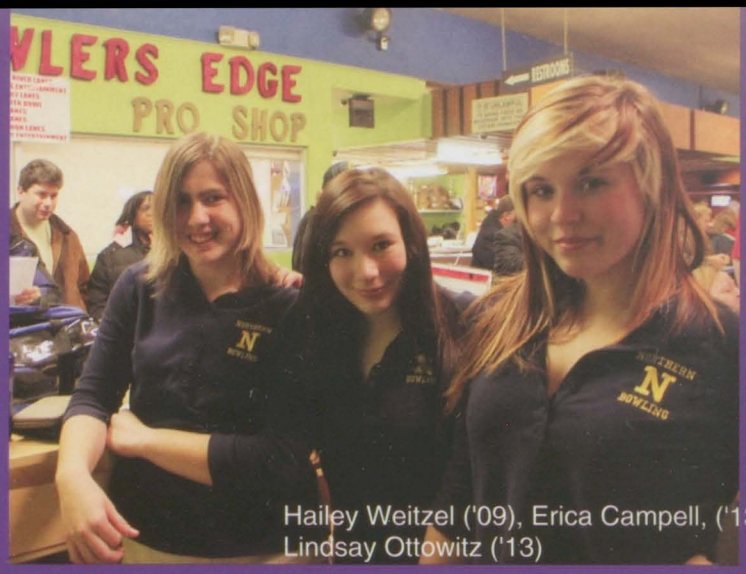

Hailey Weitzel ('09), Erica Campell, ('13) Lindsay Ottowitz ('13)

Girls Bowling Team: Kayleigh Brough, Erica Campbell, Hayley Chambers, Breanna Filozof, Stephanie Krauss, Andrea Mitrink, Lindsay Ottowitz, Chelsea Parks, Miranda Patrick, Ashley Smith, Kathryn Thrushman, Hailey Weitzel, Mackenzie Wille

Boys Bowling Team: Michael Champenoy, Justin Guyette, Joshua Jones, Zachary Jones, Cody Napora, Ricky Ostrander

I have to work harder at school to finish my homework because sometimes we'll have bowling five times a week.
Katie Thrushman ('12)

Bowling

captains

Cody Napora ('11)

Whether it's the disappointment of ta ball in the gutter, or the satisfying sound of the pins falling down, bowling is always fun. For most people, bowling is a time to relax, eat food, and hang out with friends, but for PHN's bowling team, it's serious business. The team works hard at practices on improving their technique. "We work on how to curve the ball depending on what hand you use, out walk to the lane and angel strategies for different shots," explained Lindsay Ottwitz ('13). As they say, "practice makes perfect," and this sport is no exception to that.

"One of the things about bowling is getting to meet new people while having fun and improving your game, said Erica Campbell ('13). Hard work and dedication is what it takes to improve your skill at anything. "When you win a match, it really makes all the hard work pay off," stated Heather Krauss ('14) The want or that accomplished feeling after winning is why the team works so hard and pushes each other to do their best. "The bowling team is like a big family, we loved working as a team and coming to have great season, said Andrea Mitrink ('11).

Abby Godwin ('13)

Been racing dirtbikes, playing football, wrestling,and trying to keep straight A's, Nick Mahaffy ('13) stil finds time to hang with his friends and be a regular teenager. Marcus Sutherland ('13) says, "Nick is really competitive but he's a fun and strong teammate." You can always hear Nick saying "Brick House" for no reason at all. He's obsessed with spiderman and even dreams about having spidey powers."Nick is a different guy, for sure, but you never get bored with him," stated TJ Quirk ('13).

Mikaela Gabler ('13)

Dominique Molinaro ('13) & Alison Palmateer ('14)

Brynne Wurmlinger ('12) & Barbara Wheeler ('11)

VIP: MOLINARO

Dominique Molinaro ('13)

-Has been playing for three years
-Her dad inspired her to start playing
-"Always have confidence and hever give up!"

Dominique Molinaro

Nicole Koppinger ('14)

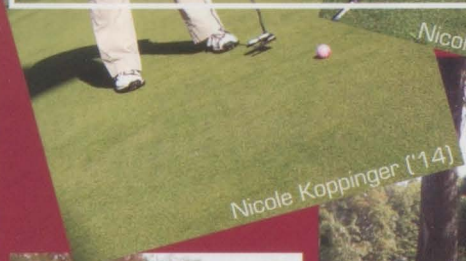

Nicole Koppinger ('14)

Girls Golf

Alison Palmateer ('14)

Kaitlin Randolph ('15)

Back Row L-R: Coach Mary-Ann Easton, Dominique Molinaro, Jaclyn Richert, Laura Richert, Nicole Koppinger
Front Row: Barbara Wheeler, Brynne Wurmlinger, Alison Palmateer, Coach Paul Crowell

Scores

Grose Point South	loss	loss
Grosse Point North:	win	win
Eisenhour	win	win
Utica High	loss	loss

captains

Like any average teenager, Lindsey Ososki ('13) loves roller-coaster, drawing, and making her friends laugh What you might know know is that she might be one of the most dedicated dancers at Northern! "Lindsey is the best dancer I know! She is constantly dancing and posting her videos for others to watch," says Krissy Tramski ('13), "If she was given a task to create a dance for somehing, this is no doubt that she would be super dedicated." Lindsey shared, "dancing is my favorite hobby. Normally i would go to a studio and practice there. I dance by myself most of the time." Lindsey is as much of a dedicated student as shie is a hip-hop dancer, artist, photographer, and friend.

Erin Armstrong ('13)

 Ariel MacDonald & Rachael Pincob
Photos by Ariel MacDonald and Jessica Murfin

VARSITY
I am spirited

"If you wanna win this game yell with all your might! When we say go, you say fight! Go, FIGHT. Go FIGHT. Go, fight, win!" How could we forget that crowd-pleasing cheer? "Our presence really pumps up the crows and gets them going," said Joslyn Moore ('13). Lauren Hart ('11) stated, "[It] pumps me up to know that I am pumping up the fans. To know that the fans are getting excited because of me is an **awesome** feeling."

Eventhroughinjuries they continue to cheer for our school. "I injured my neckbut the love of the sport kept me motivated to heal and return," explained Trina Bergman ('11), "I will miss going out and cheering on the football field."

By Ariel MacDonald

Maryssa Nichols ('14)

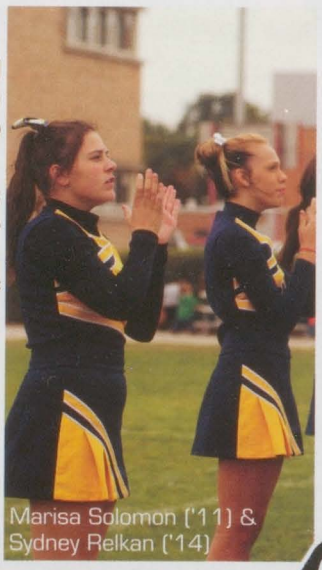
Marisa Solomon ('11) & Sydney Relkan ('14)

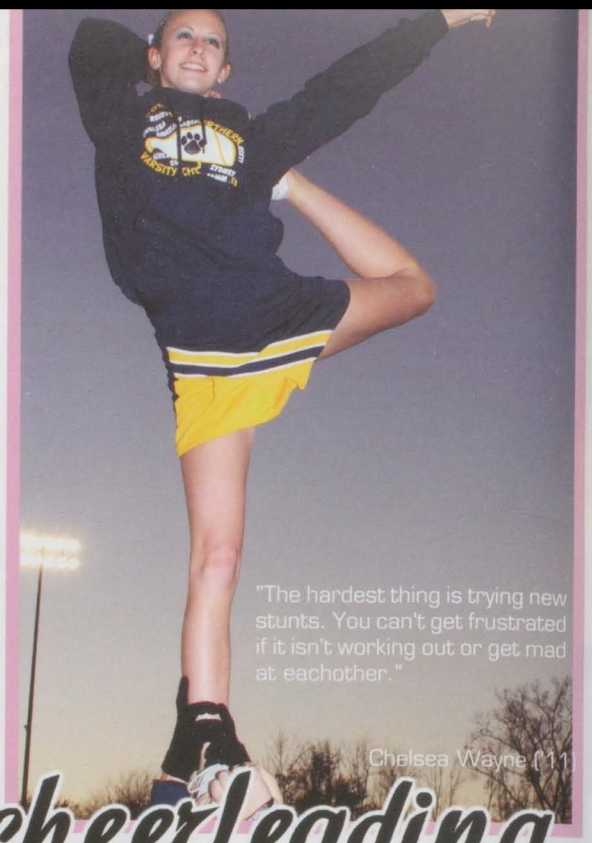
"The hardest thing is trying new stunts. You can't get frustrated if it isn't working out or get mad at eachother."
Chelsea Wayne ('11)

cheerleading

Marisa Solomon ('11)

Joslyn Moore ('13)

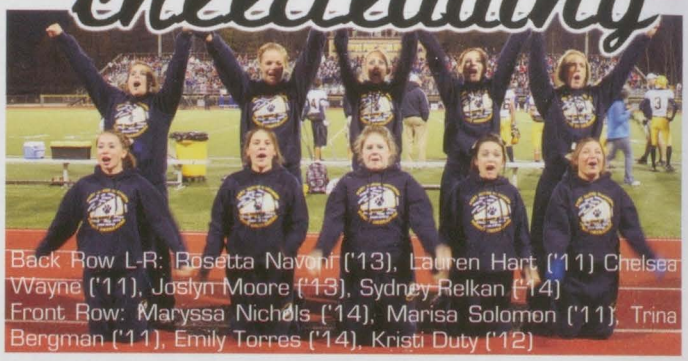
Back Row L-R: Rosetta Navoni ('13), Lauren Hart ('11) Chelsea Wayne ('11), Joslyn Moore ('13), Sydney Relkan ('14)
Front Row: Maryssa Nichols ('14), Marisa Solomon ('11), Trina Bergman ('11), Emily Torres ('14), Kristi Duty ('12)

captains

Marisa Solomon('11)

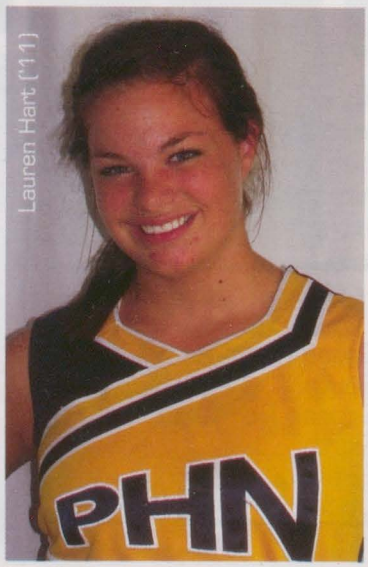
Lauren Hart ('11)

Back Row L-R: Lauren Hart, Coach Christine Cuppen, Joslyn Moore
Middle Row: Sydney Relkan, Kristi Duty, Maryssa Nichols, Rosetta Navoni
Front Row: Trina Bergman, Chelsea Wayne, Marisa Solomon, Emily Torres

I might be a clean-a-holic! "I'm addicted to cleaning! I love to clean, I once stayed home sick from school and ended up cleaning the entire day, it's my stress reliever! This is what makes Leah Meyers ('11) very unique, and the uniqueness doesn't stop there. "My other stress reliever is cooking while blaring country music through the entire house."

"I love to read [too]. I sometimes read so much my parents have threatened to take away my books or even ground me from them because that's all I do," giggled Leah. Cleaning, cooking, music, and reading. A very unique combination for a very unique senior!

Donna Akin-Sherwood ('11)

Left Stunt Group- Bailey Replogle ('14) flying, Amber Hall ('14) back spot, Tanna Harmon ('14) basing, Serenate Searles ('14) basing
Right Stunt Group:Desiree Paquin ('13) flying, Shaina Smith ('13) back spot, Miranda Nutt ('14) basing, Jyssica Grady ('14) basing

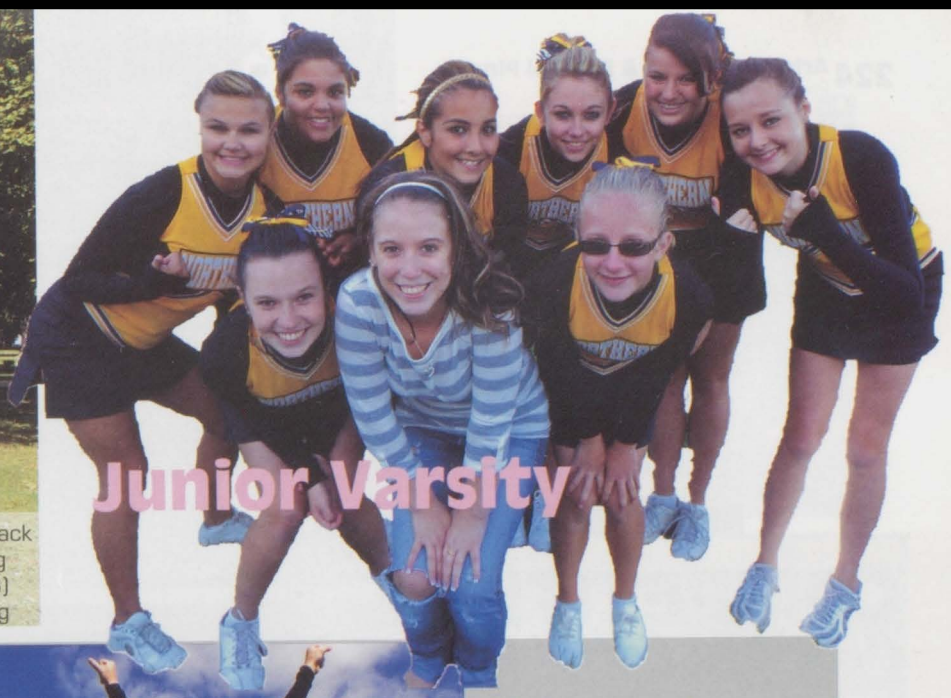

Junior Varsity

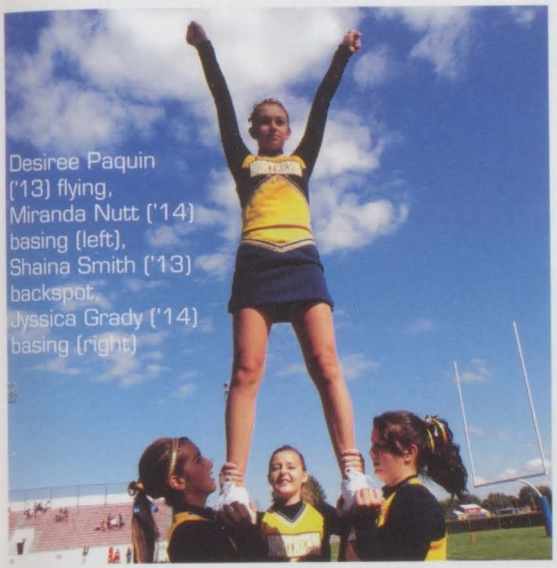

Desiree Paquin ('13) flying, Miranda Nutt ('14) basing (left), Shaina Smith ('13) backspot, Jyssica Grady ('14) basing (right)

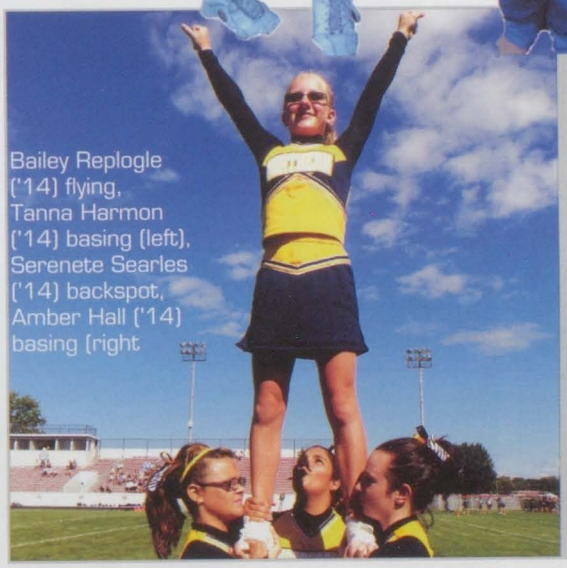

Bailey Replogle ('14) flying, Tanna Harmon ('14) basing (left), Serenete Searles ('14) backspot, Amber Hall ('14) basing (right

According to Desiree...

Cheerleading is
"fun"
"memorable"
and
"enthusiastic"

"It can be fun at times but it's definitely hard work."
-Desiree Paquin ('13)

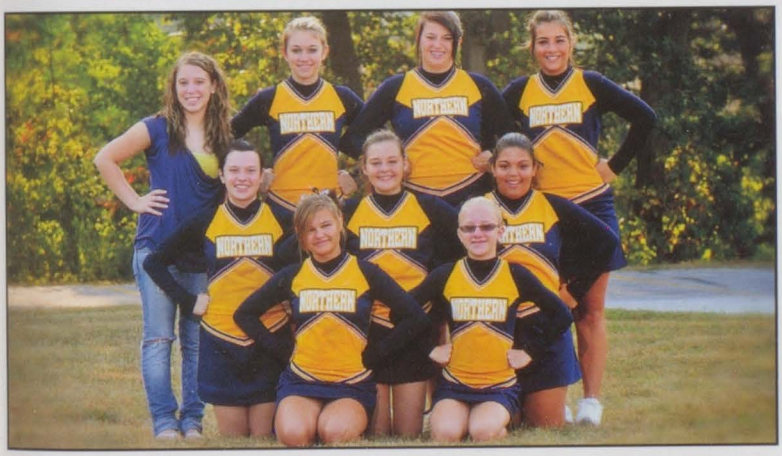

Back Row L-R: Coach Jessica Murfin, Desiree Paquin, Jyssica Grady, Miranda Nutt
Middle Row: Amber Hall, Shaina Smith, Serenate Searles
Front Row: Tanna Harmon, Bailey Reploge

captains

Desiree Paquin ('13)

Miranda Nutt ('14)

Being a die-hard fan of Boise State and Notre dame, football is Joe Smith's ('11) favorite sport even though he doesn't play for the school. With some close friends, Joe is on a fantasy league and even set up an out-of-school team. His favorite memory is when him and his best friend, Taylor Henry ('12) played football during a tornado.
When asked what was something that he's done that was out of the "ordinary" he responded, "eating catfood." He doesn't recall why he ate it but he said it was a random experience. Taylor stated, "Joe is definitely different... in a good way."

Mikaela Gabler ('13)

 Ariel MacDonald & Rachael Pincob
Photos by Lauren Hart

Back Row: Ashlee Provost ('13), Trina Bergman ('11). Middle Row: Maryssa Nichols ('14), Sydney Relken ('14), Rosetta Navoni ('13). Front Row: Chelsea Wayne ('11), Marisa Solomon ('11)

COMPETITIVE *cheerleading*

Rosetta Navoni ('13)

Chelsea Wayne ('11), Maryssa Nichols ('14), Marisa Solomon ('11)

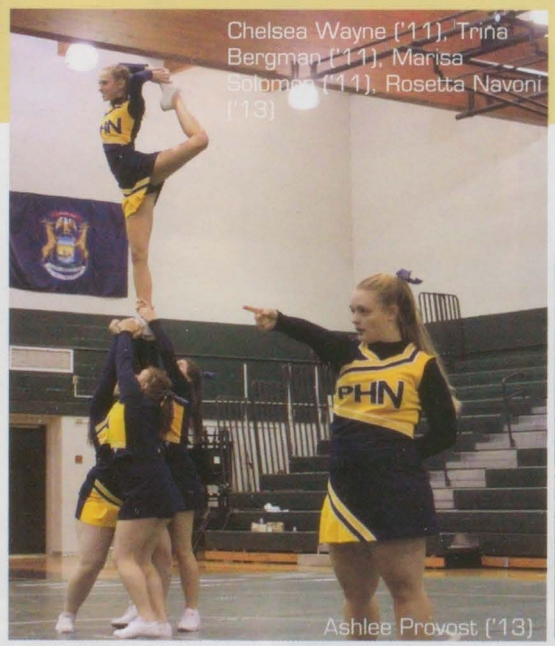

Chelsea Wayne ('11), Trina Bergman ('11), Marisa Solomon ('11), Rosetta Navoni ('13)

Ashlee Provost ('13)

"All four years of my high school career I've been on varsity. I'm captain, and I take a lot of pride in that."

Marisa Soloman ('11)

captains

Marisa Solomon ('11) & Lauren Hart ('11)

Scores

Opponent	Place
Lakeview	7th
New Haven	4th
East Detroit	5th
L'Anse Creuse	7th

Back Row: Coach Amanda Picktering
Second Row to Back: Sydney Relken, Maryssa Nichols
Second Row to Front: Kristi Duty, Rosetta Navoni, Joslyn Moore, Ashlee Provst
Front Row: Chelsea Wayne, Melissa McCracken, Marisa Solomon, Lauren Hart. Trina Bergman

Although Steven Darhower ('13) was on the football team, he doesn't fit the average description of a football player. He plays a lot of Call Of Duty: Black Ops, likes to bake, and enjoys painting. When Steven graduates from high school, he wants to be in the NBA, and if it fails he will be a bus driver.

Morgan Lozano ('13)

Back Row: Tanna Harmon ('14), Bailey Replogle ('14), Sydney Forstner ('13), Lisa Campbell ('14), Bailey Watson ('14)
Front Row: Serenate Searles ('14),Coach Jessica Murfin, Paige Kamendat ('13)

Lisa Campbell ('14) Bailey Watson ('14)

GO HUSKIES

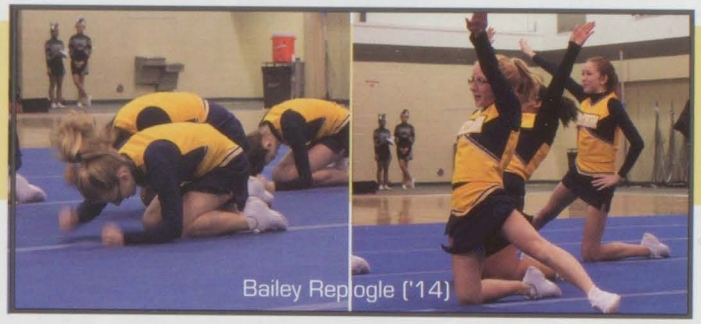

Bailey Replogle ('14)

Lisa Campbell ('14), Bailey Replogle ('14), Paige Kamendat ('13)

Paige Kamendat ('13), Lisa Campbell ('14), Sydney Foster ('13), Bailey Watson ('14)

Back Row: Coach Jessica Murfin
Second Row to Back (L-R): Serentate Searles, Bailey Replogle, Sydney Forstner
Second Row to Front: Bailey Watson, Lisa Campbell
Front: Tanna Harmon

Scores

Opponent	Placement
East Detroit	3rd

captains

Tanna Harmon ('14)

Serenate Searles ('14)

I am a writer. Damion Pearson ('14) has many hobbies to keep himself busy. He enjoys reading, playing trombone and most importantly writing. Damion likes writing poetry and screenplays for movies. "I get my inspiration for writing from reading, books, and the people around me, like my friends and family." Damion seems to have a promising future ahead of him because eventually he wants to send his screen plays and stories to Hollywood.

Erica Campbell

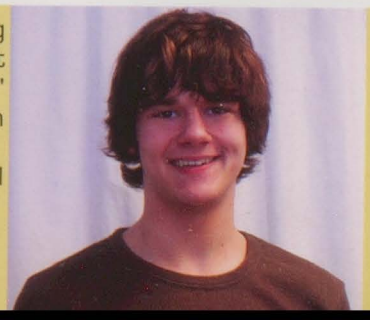

 Ariel MacDonald & Rachael Pincomb
Photos by Ariel MacDonald

POWER LIFTING

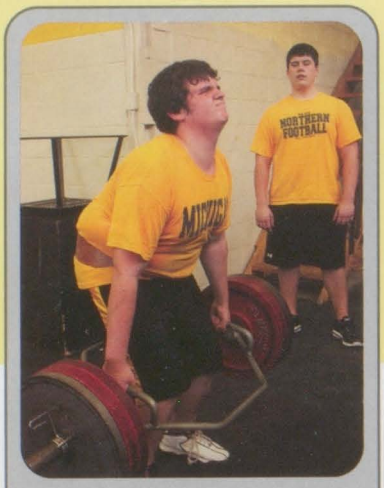

" I like powerlifting because we work as a team to support each other."
Hayden Allen ('12)

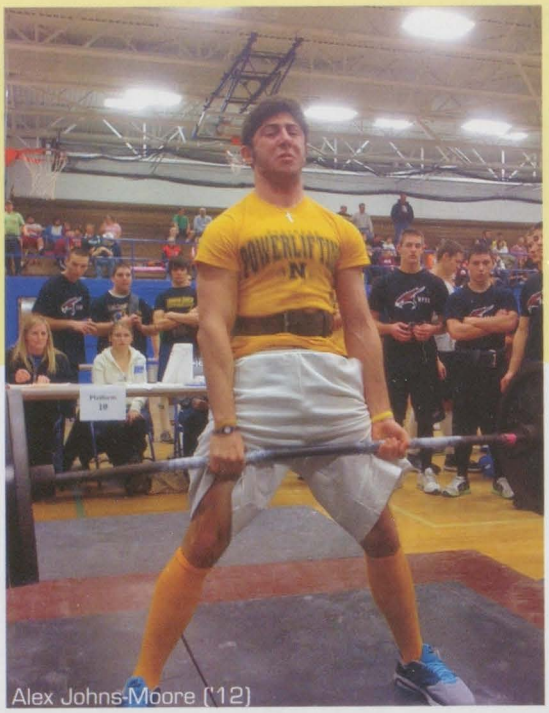

Alex Johns-Moore ('12)

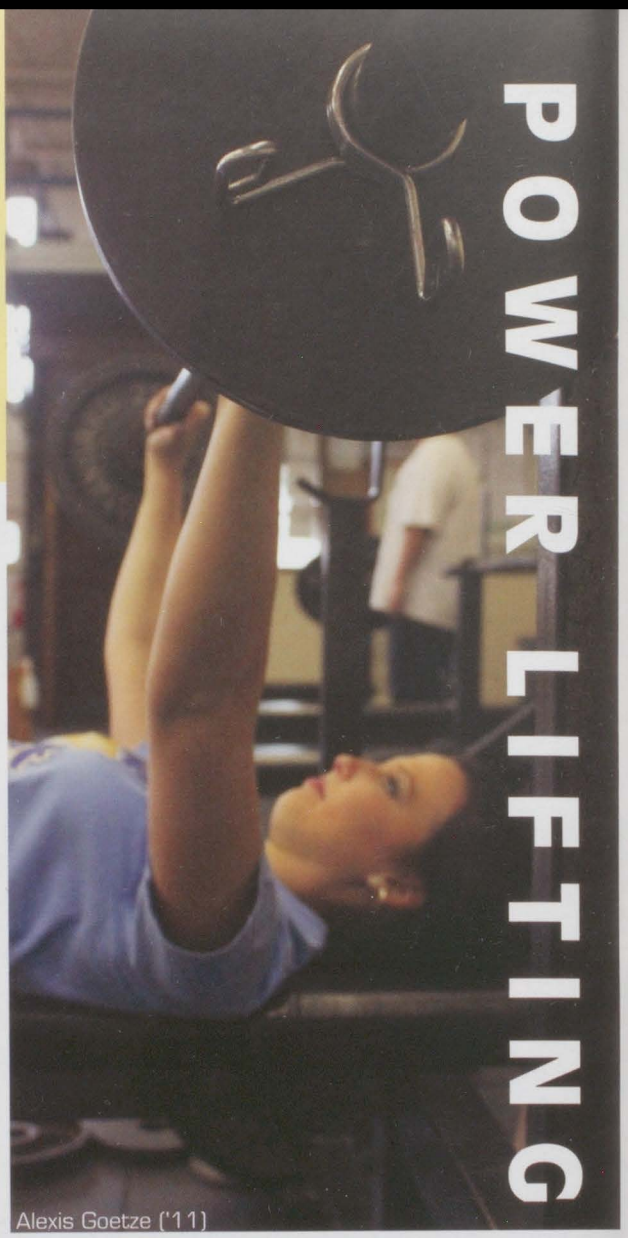

Alexis Goetze ('11)

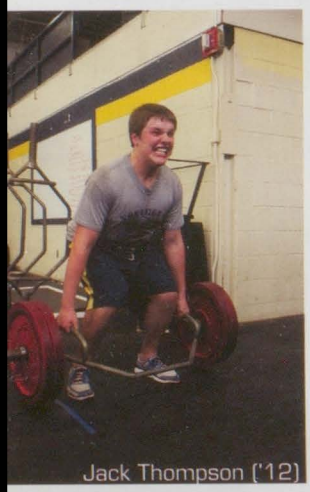

Jack Thompson ('12)

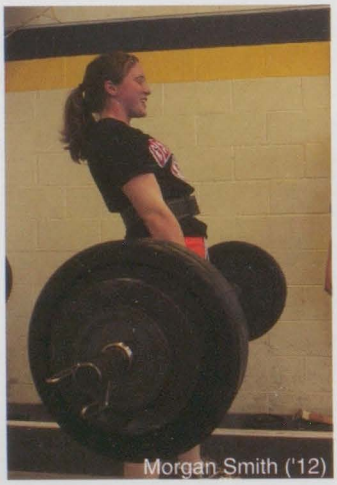

Morgan Smith ('12)

Caulder Renno ('11) & Dillon Forrest ('11)

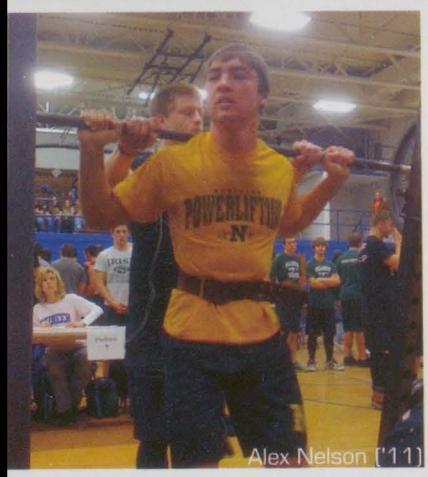

Alex Nelson ('11)

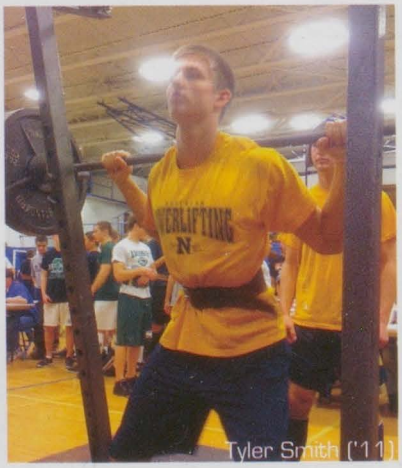

Tyler Smith ('11)

L-R: Alex Johns-Moore, Dylan Forrest, Alexis Goetze, Tyler Smith, Brandon Adair, Ryan Bostwick, Coach Neal, Dustin Harvey, Coach Connell, Morgan Smith, Alex Nelson, Caulder Reno

I am active. Senior Claire Secory ('11) is full of husky pride. Claire is an active person who enjoys both running and working out at the gym. Claire participated in Cross Country as a Sophomore and Junior and ran Track as a freshman. Although she is no longer a competitive runner, she still enjoys the stress relieving powers it has. As fellow senior Melissa McCracken ('11) puts it, "Claire is just an awesome girl, she's full of energy and she has tons of husky pride."

By Chelsea Wayne ('11)

Imagine, **thousands** of people will see Northern's yearbook

and Rachael Pincomb and myself, Ariel MacDonald, would like to thank the handful of people that made it possible to create a book that will recreate memories for years to come. This is dedicated to the awesome parents, patient coaches and staff, and wonderful Yearbook staff that Rachael and I had the honor of working with.

We would like to give a special thanks to those who took pictures for us: Todd Dalton (T.Dalton Photography), Ron Romalesv (Lifetouch Photography), and Joel Weston.

Over a yearbook's lifetime, thousands of people will re-experience the events captured in its pictures. Rachael and I wanted to create the best product possible, I feel like we have, and it wouldn't have been possible without those who shot pictures and provided crucial information for us.

Once again, thank you. We are honored to have worked with people that are so dedicated to Northern.

Ariel MacDonald & Rachael Pincomb

World Wide Hits

Celebrity Deaths

Gary Coleman 1968-2010

Phil Harris 1956-2010

Blake Edwards 1922-2010

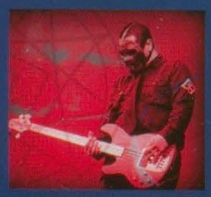

Paul Gray 1972-2010

Rue Mcclanahan 1971-2010

Dennis Hopper 1936-2010

Corey Haim 1971-2010

Consumers are buying the most cars in the last seven months.

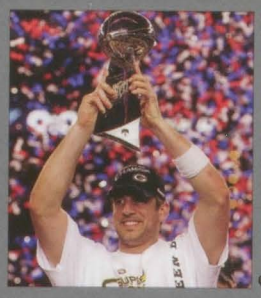

During the Super Bowl the Greenbay Packers take an amazing win against the Pittsburg stealers with a score of 31- 25.

Lady Gaga sells 1 million copies of "Born This Way".

Egypt's country gets disturbed January of 2011.

Tiger Woods got contention for a first title in 14 months in the second round on Febuary 4th.

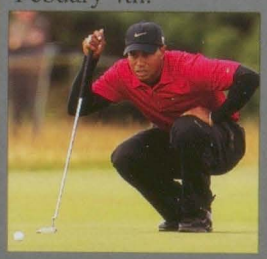

Nicki Minaj announced her next platinum-certified debut album, 'Pink Friday'.

A complete solar eclipse happened January 15, 2010. Africa, Europe, the Middle East and Asia could see it.

Beiber fever is everywhere: on backpacks; in lockers; posters and more. Since pop sensations song "One Time" hit the charts he's become a big deal!

North Korea & South Korea fought killing 2 soldiers in the process.

A California girl attempted to sail around the world when she then had ship trouble between Africa and Australia and communication was lost. Luckily she was saved.

"Once I sign the health insurance reform into law, doctors and patients will have more control over their health care decisions, and insurance company will have less." -Mr. Obama

"We always knew that we would be rescued, we never lost faith," said one of the miners that was trapped in Chili. They were trapped for about 10 weeks.

For weeks, relief came in the form of food giveaways for Haiti, including biscuits, canola oil and footballs.

2010-2011

Oscar Winners

Best Motion Picture- The Kings Speech

Best Director-Tom Hooper

Best Actor- Colin Firth

Best Actress- Natalie Portman

Cinematography- Inception

Animated Feature Film- Toy Story 3

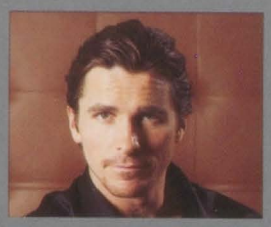

Best Supporting Actor- Christain Bale

Best Supporting Actress- Melissa Leo

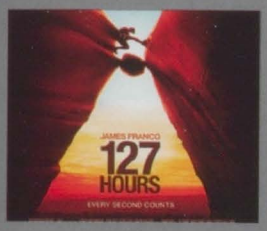

Nominee for Best Motion Picture-127 Hours

Best Movie For Make-Up "The Wolfman"

The Royal Engagment

Prince William and Kate Middleton got engaged on November 16, 2010, passing down Princess Diana's ring.

Colin Hanks welcomed a baby daughter February 4, 2011 with his wife Samantha Bryant.

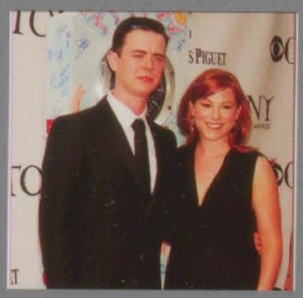

Jack Black joined Atlanta Zoo to name a 3-month old giant panda cub, the only one of the endangered species born in the U.S. Now over a year old he is named Po.

The last World War 1 Vetren died Febuary 28th, 2011. When he entered the war the army captian said that he was 18, when he was actually 16 and a half. Died at age 110.

I-Pads and Nook Colors are the new way to read and look on the internet these days.

Michigan has a new govener "Rick Snyder". He won against his component Virg Bernero.

Top 10 Songs

Katy Perry- "Firework"

Justin Beiber- "Never Say Never"

Bruno Mars- "Grenade"

Keri Hilson- "Pretty Little Girl"

Lady Gaga- "Born This Way"

Eminem Ft. Lil Wayne- "No Hands"

Edward Maya- "Stero Love"

Chris Brown- "Yeah 3X"

Christina Perri- "Jar Of Hearts"

Taio Cruz- "Higher"

Eric Merrill

Thank you to all businesses and parents who have bought ads in Port Huron Northern's 2010-2011 Yearbook.

Special thanks go to Mrs. Spencer for her donation of an external hard drive to the yearbook staff.

Business

Leah Kristine Meyers

May you live life fully, find happiness in the little things and follow your dreams keep your compassion and sincerity: these quaities truley make you the special person that you are. Never forget how much you are loved and how proud we are of you.

Love,

Mom & Dad

Amber Downs

From our precious baby girl to our little princess to the beautiful young lady you have become, you have been such a joy to us both. We are so very proud of you, and so pleased with the person you are. We believe in you, and we believe in your future. May all your hopes and dreams come true. We love you Mom & Dad

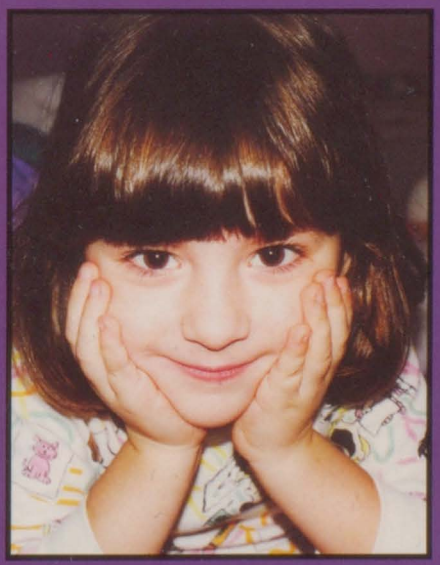

Jule Kovar

In Loving Memory of Jule Kovar, who will always be a part of the class of 2011 in Spirit . . .

One thing about this journey
There are few guarantees
The wind, the rain, the hurricane
Can bring us to our knees
O blow ye winds in harbor
Let your spirits soar
You cannot sail the sea of love
Anchored to the shore
O blow ye winds in the morning
Let your heart fly free
The sea of love is calling
C'mon sail away with me
From "The Sea of Love"
By the Rasin Pickers

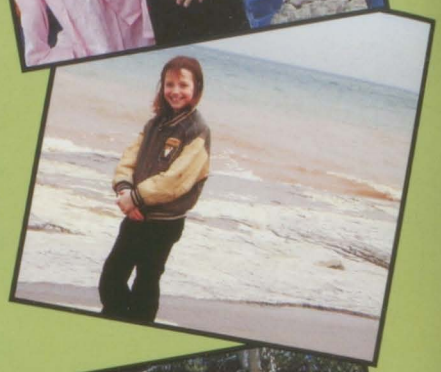

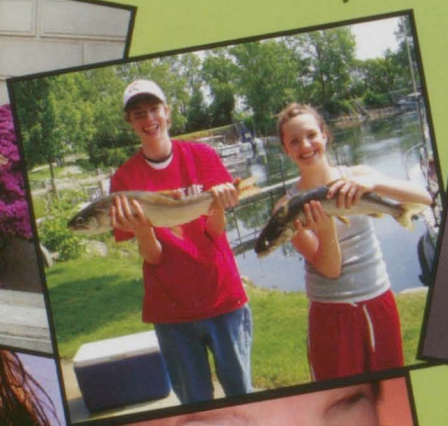

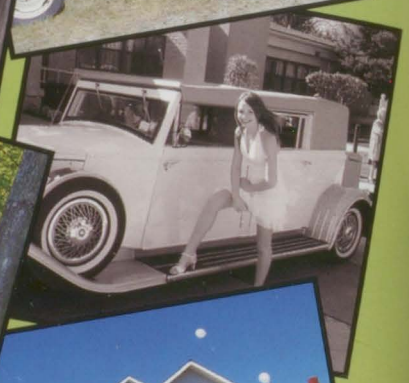

Shadows Of Yesterday

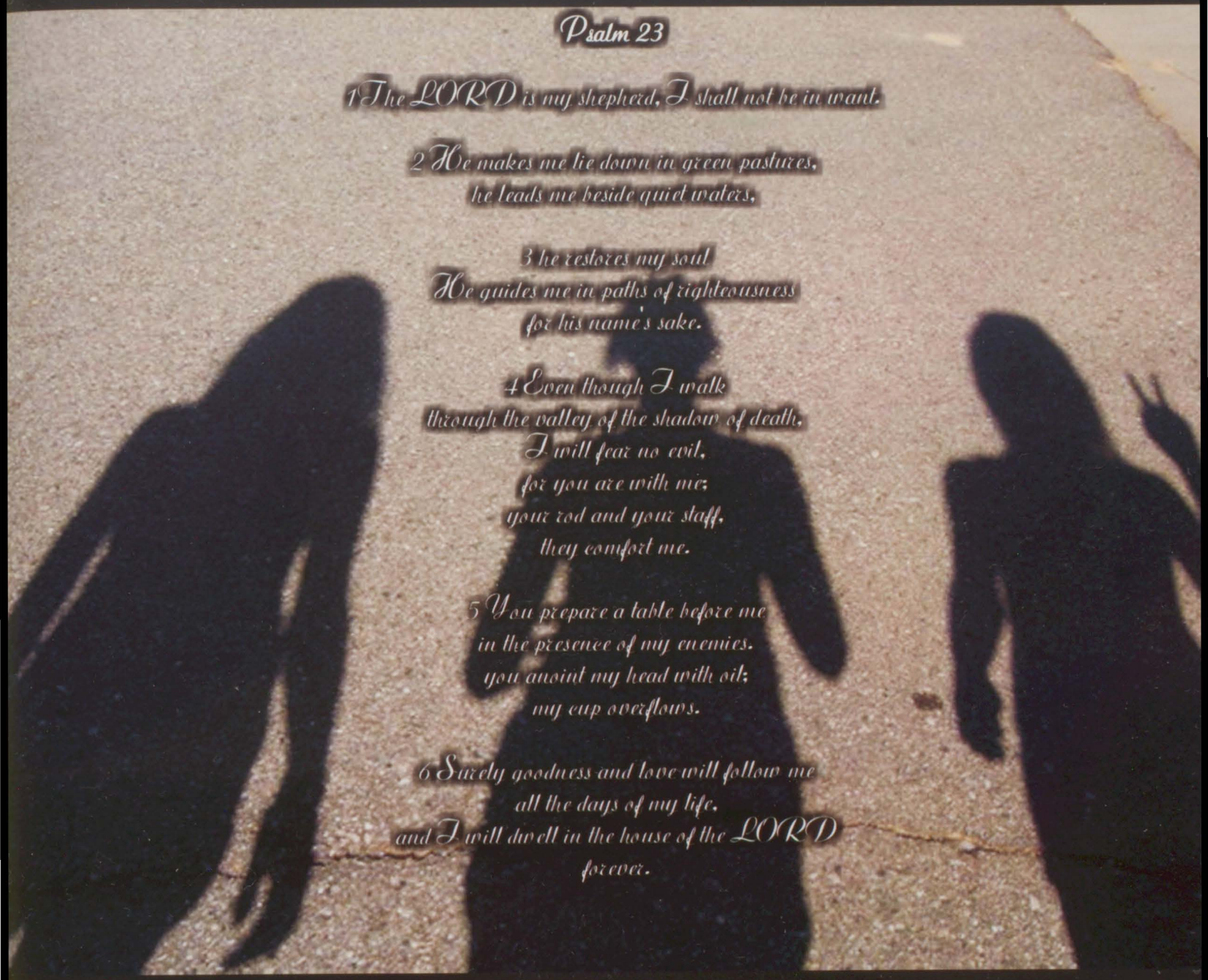

Psalm 23

1 The LORD is my shepherd, I shall not be in want.

2 He makes me lie down in green pastures,
he leads me beside quiet waters,

3 he restores my soul
He guides me in paths of righteousness
for his name's sake.

4 Even though I walk
through the valley of the shadow of death,
I will fear no evil,
for you are with me;
your rod and your staff,
they comfort me.

5 You prepare a table before me
in the presence of my enemies.
you anoint my head with oil;
my cup overflows.

6 Surely goodness and love will follow me
all the days of my life,
and I will dwell in the house of the LORD
forever.

Holly, Claire & Jule
June 14th, 2007

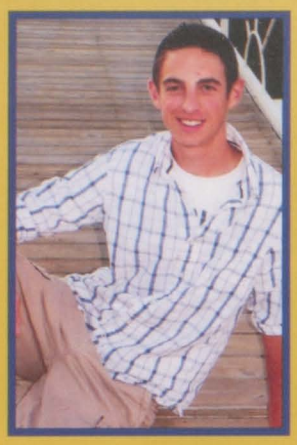

Josh Bryce

Ashley Schrader

You have grown into such a beautiful, smart and well balanced young lady. May all of your dreams for your future come true! We are so proud of you!
Love, Mom, Dad and Matt (Casey and Bailey too!)

Samantha Mlynarski

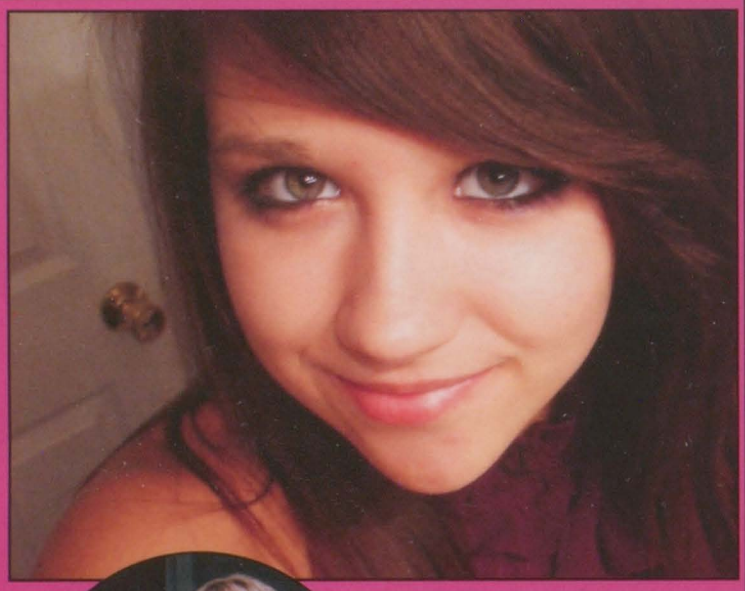

Recall those days,
Look back on all those times,
Think of those things we have yet to do,
There will never be a day,
When we wont think of you.

Dylan Mehler

Dylan,
Always "Live Laugh Love"- Always be happy"- We are so proud of you- Love Mom, Dad, Lynne

Megan Hedberg

Megan,
We have watched our little princess mature into a beautiful young women. The future is yours to achieve. The possibilities are endless!

Congratulations
Love Mom and Dad

Samantha Garcia

Whitney Hudy

Our daughter came to us on Friday the 13th of August. We knew she would be something special. At the age three, she won the Blue Water Tot Contest. While dancing with Main Street, she was chosen twice to dance with the Rapid City Rockets at the Fox Theatre. She has been in several school plays and dinner shows. Most memorable character was Violet in Willy Wonka. Whitney has always been my roller coaster partner and fishing buddy. She enjoys shopping with her mother. She choose the Nursing Program and continues to get good grades. We are very proud of her choices and admire her daily.

Love Mom and Dad

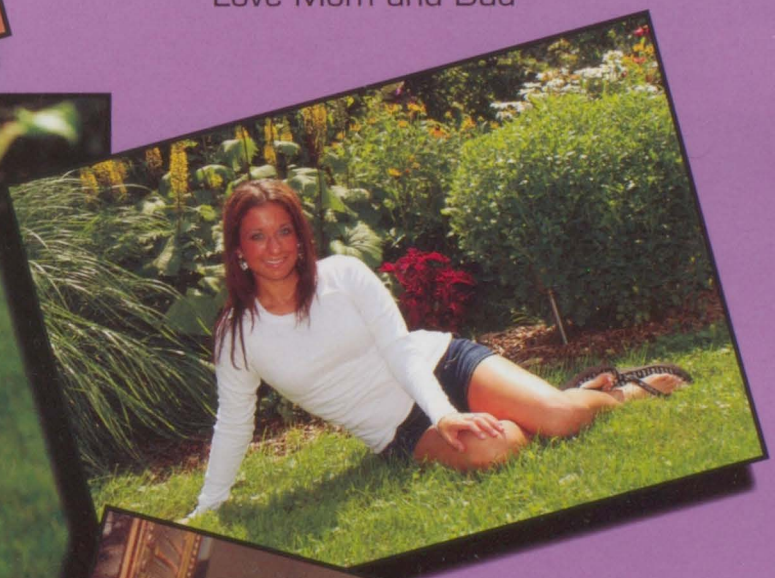

Jessica McGrath

We are so proud of you! You have grown from our princess into a beautiful young woman. May all your dreams come true and remember Happiness is found along the way... not at the end of the road.

Love, Mom, Dad, James & Andrew

Georgia-Rae Jones

We are so proud of who you've become and everything you have accomplished Always remember to be yourself, hold true to your values, and keep smiling!
Love, Dad Mom & Hannah

Katie Hunt

We are so proud of you! May all your dreams come true! Congradulations! Love, Mom, Dad, Brad, Ryan, Danny, &Timmy

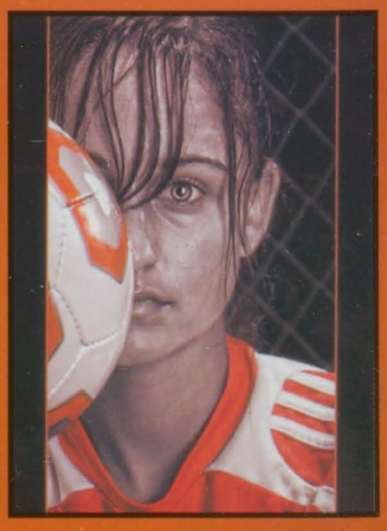

Demerie Taughinbaugh

Our Dearest Demerie, Just seems like you just started school and now you are leaving for college! we are very proud of you and wish you the Very Best!! You Will Always Be Our Baby
Love Mom and Dad

Lexie Goetze

Lexie,
Your future looks bright as you begin the next stage of your life. We are so proud of you!
Love, Dad and Mom

Gabrielle Armstrong

Do not be comformed to this world, but be transformed, that you may prove what is good, acceptable and the perfect will of god. Romans 12:2 We love you Gab

Austin Pickering

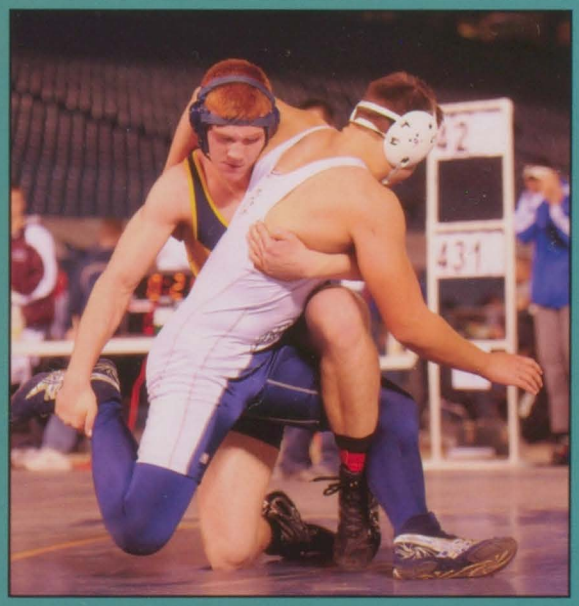

"Awesome Austin"- We are so proud of what you have become...and excited to see you open a new chapter in your life. Always know that the Lord is in control. God Bless.
Love- Mom, Dad, Ashley, and Amanda

Ariel MacDonald

Our little girl has grown into a wonderful young woman and we are so very proud of you. The future is yours. Congratulations!!

Love Mom & Dad

Claire Secory

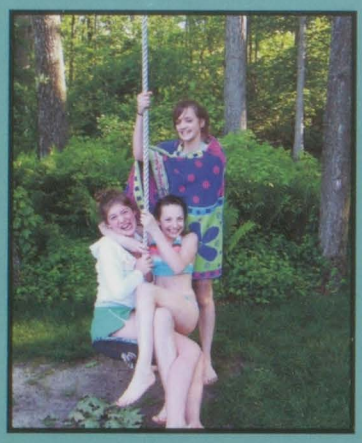

We pray that God would fill your heart with dreams and Faith gives you the courage to dare to do greatthings. We're here for you whatever this life brings. Let our love give you the roots and help you find your wings!
We'll have tears as you take off, but we'll cheer as you fly.

We love you so much!
Mom and Dad

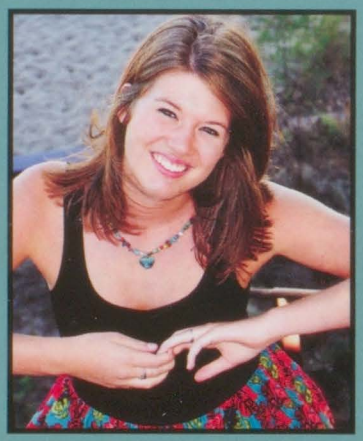

Tessa Dupes

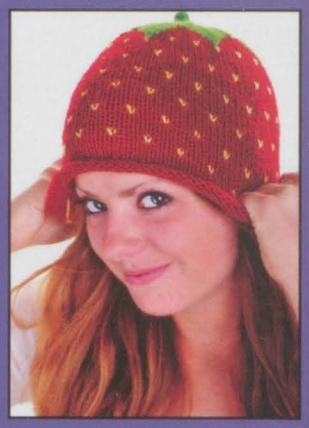

When you were born, we fell in love with you. You challenged us and yourself. You have become an outstanding, independent young woman. We are so proud and excited for you to continue on your amazing journey.
Love, Mom, Dad and Noah

Chad Patterson

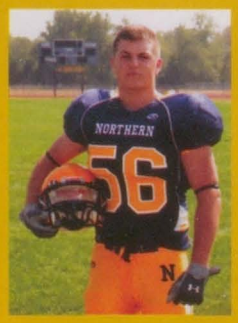

Congradulations! We can not believe it is finally here! May your future bring joy and laughter like you have brought to us! We are so proud of you!
Love, Mom, Dad, Katey, Nana, Papa.

HollyEschenburg

The LORD is my strength and my shield; my heart trusts in him, and he helps me. My heart leaps for joy, and with my song I praise him.
Psalm 28;7
Love Mom & Dad

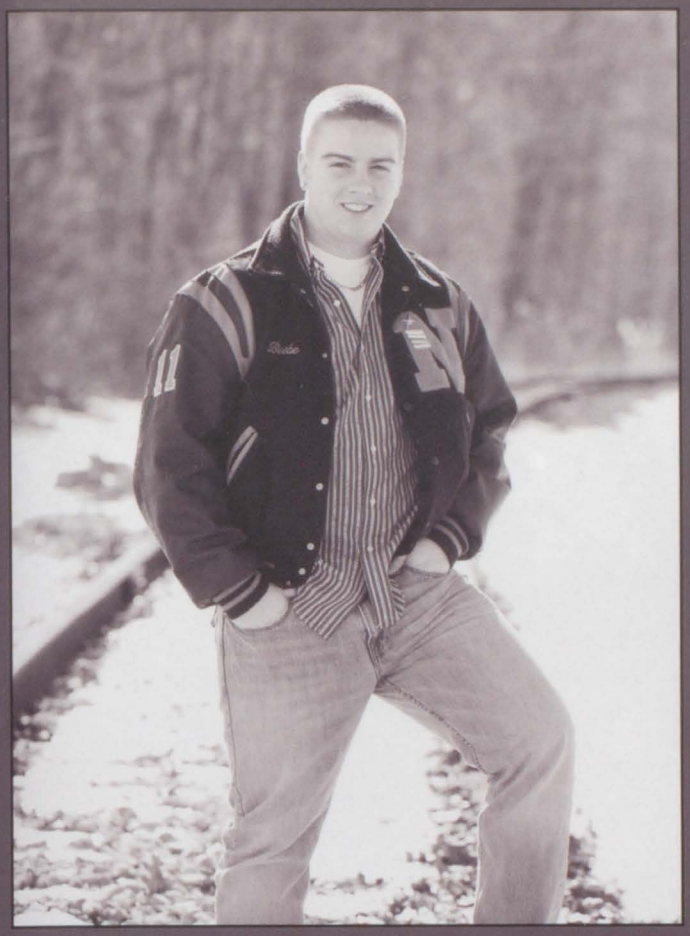

Trent Beebe

Wow, your senior year is here and we stand amazed at the young man you have become. Words can not express the joy you have brought us and so many people. The achievements you have made now make you ready for the challenges that come your way in the years ahead.
Thank you for the memories of laughter and love!
Keep smiling!
All our love,
Mom, Dad, Eric, Andrew and Matthew

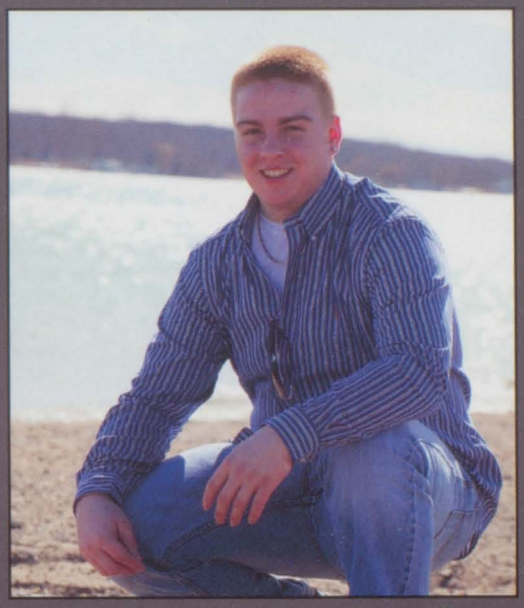

Austin Zimmer

Congratulations!
We are proud of you!

Love,
Mom and Dad

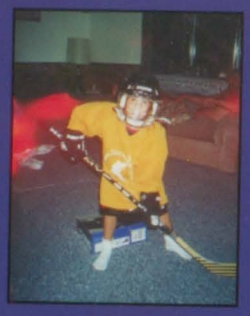

Caylee Gordon

Caylee we are so proud to call you our daughter. We hope all your dreams come true and bring you success and happiness.
Love,
Mom & Brent
Dad & Sandy

Alli Everitt

Sweet Alli,
You've always been our favorite Christmas gift. We're so proud of you and love you more each day!

Love,
Dad, Mom, Tyler and Mandy

Merissa McTaggart

We have always been so proud of you. You have grown from a shy child into a talentated beautiful young woman. Remember to see the beauty of living each day... and never give up on your dreams.

Love, Mom, Dad, and Tanner

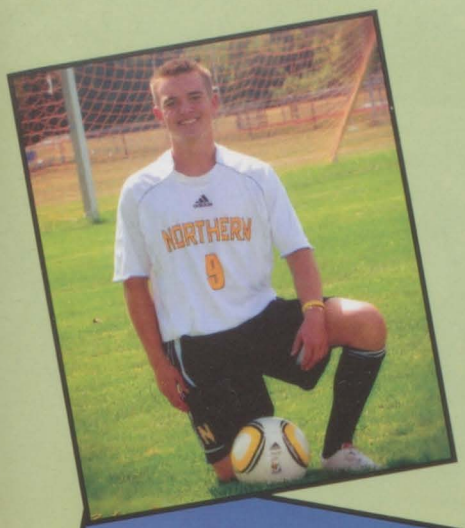

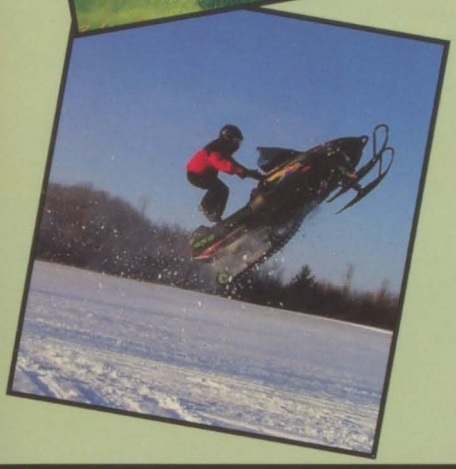

Klaus Geistert

There is no doubt in our minds you will achieve anything you put your mind to. You have grown into such a respectful, honest, strong-willed, kind, loving, adventurous and determined young man. Never have two parents been as proud as we are of you!
Congratulations Klaus

All Our Love, Mom and Dad

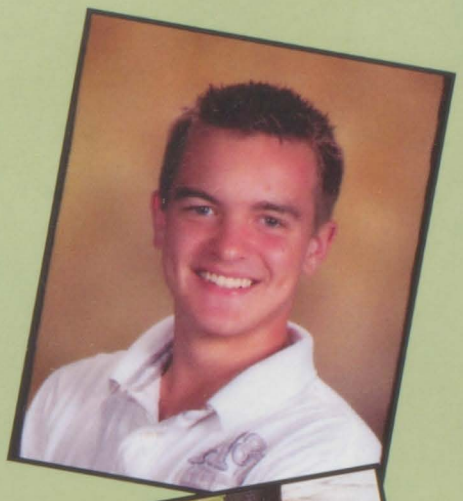

With watchful eyes and loving hearts, we have witnessed your many accomplishments on and off the court. Your dedication and hard work has helped you get far and will prove to help you in your bright future.
Thanks for all the memories, Channy!

Love,
Dad, Mom
Rachelle
& Ravin

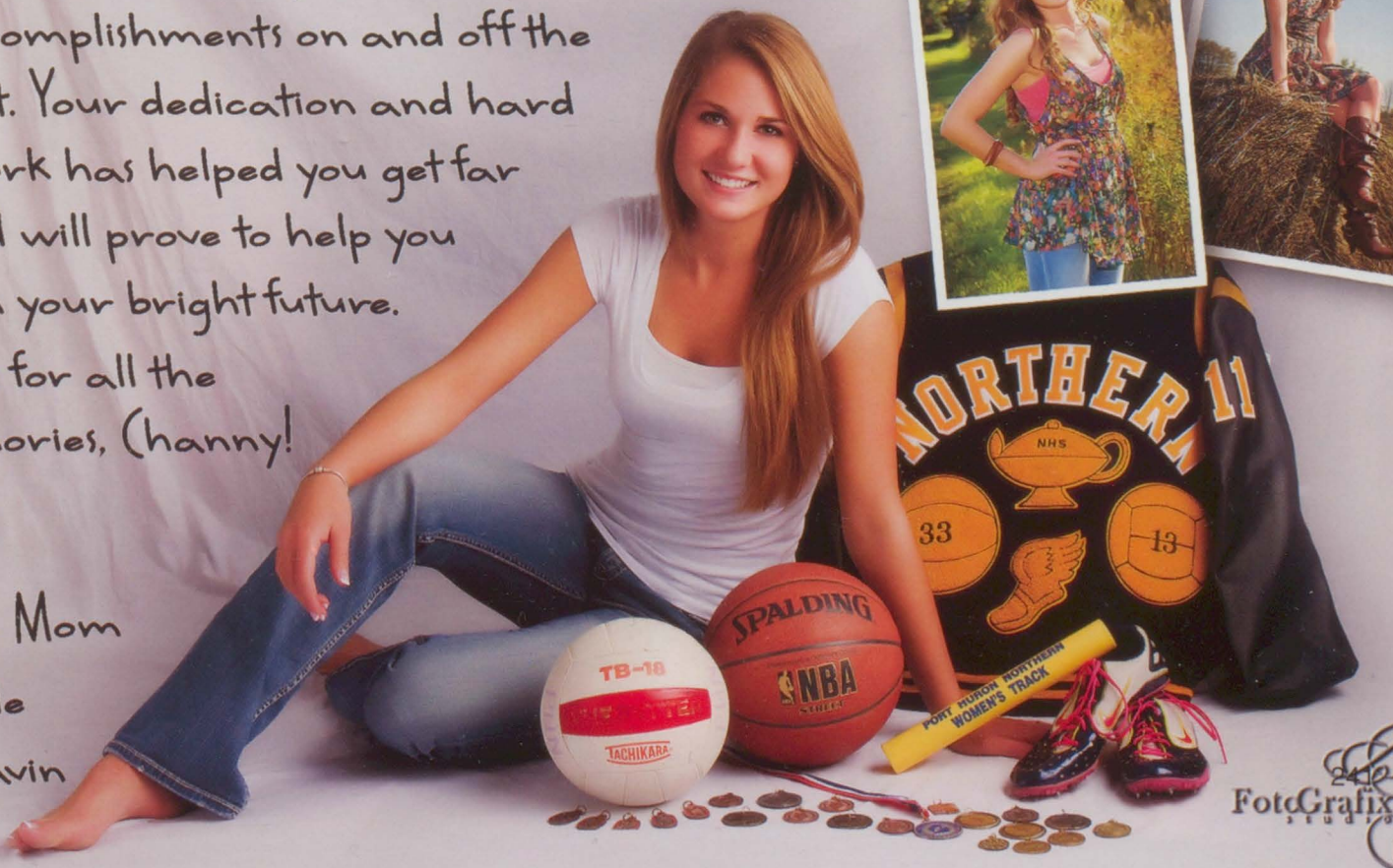

FotoGrafix Studio

Eric Merrill

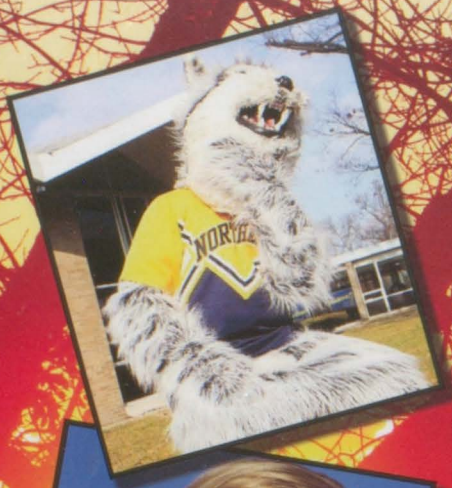

Eric,
Ever since you were a little boy you have always been creative, kind and courteous. Now that you are a grown young man, we couldn't be prouder of all you have accomplished. You are still the kind-hearted boy you were and we know your future will be bright. We love you so very much honey.

Love,
Mom and Dad

Dear Tia, You are our baby girl and we are so proud of you!
You are beautiful, creative, smart, and caring...that will take you a long way in life. May you be happy, healthy, and safe always.

Love,
Mom, Dad, & Evan

Chelsea Wayne

Life is like Cheerleading; you need a strong base, courage in yourself, and you'll fly high!!

We love you and are so proud!!

Mom and Todd

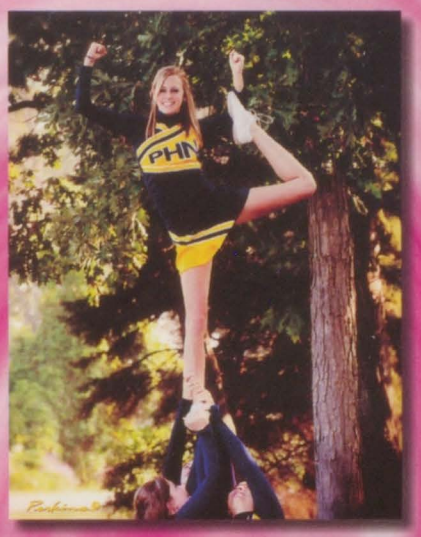

Halie Leibinger

Hallie,
Imagination is Boundless.
Love,
Mom, Dad and Paige

Erin Austin

Once a little girl, curly haired and giggly. You grew to be so creative, inquisitive about everything, demanding fairness in the world. Dance, sing, and keep smiling. We couldn't be more proud...
Mom and Jeff.

Nathaniel Bricker

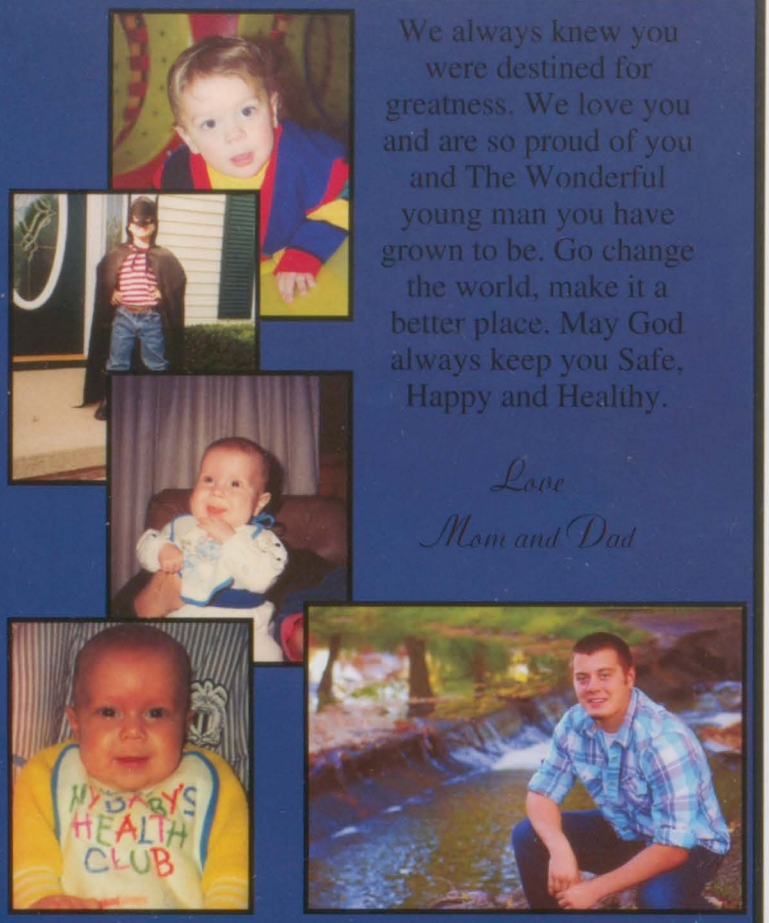

We always knew you were destined for greatness. We love you and are so proud of you and The Wonderful young man you have grown to be. Go change the world, make it a better place. May God always keep you Safe, Happy and Healthy.

Love

Mom and Dad

JODY SMITH
CHIROPRACTIC

Wadhams
TOTAL FITNESS

Congratulations to the class of 2011

JODY SMITH CHIROPRACTIC
810.966.1900
www.JodySmithDC.com

WADHAMS TOTAL FITNESS
810.982.2300
www.WadhamsTotalFitness.com

Total Wellness For Everyone™

2010 GO HUSKIES 2011

EmbroidMe is your locally owned and operated full-service store for custom embroidery, screen printing, promotional items and personalized gifts. If you want to promote your business or organization, or outfit a sports team, we can help you make a name for yourself. EmbroidMe has built a solid reputation as the world's source for customized apparel and products, stitch by stitch. EmbroidMe of Fort Gratiot offers local schools a 3% return on all non-discounted purchases.

EmbroidMe

4013 24th Avenue, Fort Gratiot, MI 48059
(810) 385-2060

Embroidery • Screen Printing • Promotional Products • Personalized Gifts

JOSEPH R. NOVOSEL
ATTORNEY AT LAW

611 East Huron Boulevard
Marysville, Michigan 48040

810-364-8181

Port Huron Hospital

Outpatient Counseling

1209 Richardson
Port Huron, MI 48060

Phone: 810.984.5156
Fax: 810.984.5228
Answering Service: 810.985.2614

✦Compassion ✦Excellence ✦Integrity

BEDROCK GRANITE

Commercial and Residential Granite Applications
KITCHENS, VANITIES, FIREPLACES, TABLES...

1805-2 Cleveland
Port Huron, MI 48060
www.bedrockgranite.biz

P: 810.320.9515
F: 810.985-3102
Canada:
P: 519.704.1495

Orthodontic Associates Of Port Huron

Dr. George Ash

60 Years Of Combined Experience

State Of The Art Facility

Quality Orthodontics

Free Initial Exams

Practice Limited To Orthodontics For Adults And Children

Members Of The American Assoc. Of Orthodontists

Dr. Timothy Wilkins

Snoring And Sleep Apnea Appliances

Caring Staff Warm And Friendly Atmosphere

Many Insurances Accepted

1950 Holland Ave., Port Huron • 888-448-8690

AMSOIL®

SYNTHETIC LUBRICANTS

Direct Jobber

BARRY MUGRIDGE

Pro-Oil-1

810-385-4918

www.pro-oil-1.com

barry@pro-oil-1.com

Cell 810-334-9115

C. A. T.

COMMERCIAL ACCOUNT TRAINED SPECIALIST

ICML

CERTIFIED MACHINE LUBRICANT SPECIALIST

DISCOUNT TIRE

RICHARD FORREST

MANAGER

4530 NORTH 24TH AVENUE

FORT GRATIOT, MI 48059

TIRES.COM

810.385.8460

Fax: 810.385.8464

mid_13mgr@discounttireco.com

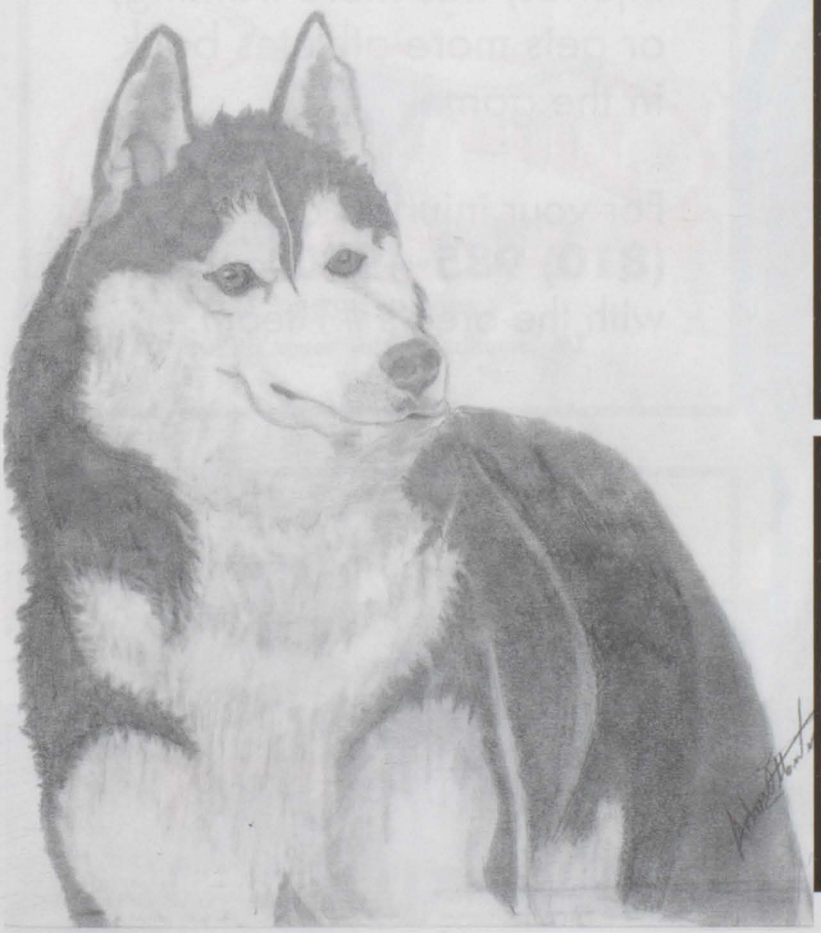

Tuffy Auto Service Centers

Tuffy Does It Right!

DAVE ZDROJKOWSKI

OWNER / OPERATOR

3991 24TH AVENUE

PORT HURON, MI 48059

MON. - FRI. 8-6

SAT. 8-2

(810) 982-0202

DODGE

CHRYSLER

Jeep®

Tom Kennedy

General Manager

Blue Water

Chrysler - Dodge - Jeep

4080 24th Avenue

Fort Gratiot, MI 48059

Phone: (810) 385-4481

Fax (810) 385-2216

Your #1 Sports Medicine Team

No other team of doctors has treated more sports injuries, has more training, or gets more athletes back in the game.

For your injuries, call **(810) 985-4900** to visit with the area's #1 team.

Keeping You on the Move

840 River Centre Drive | Port Huron, MI 48060

www.oaph.com

State Farm®
Providing Insurance and Financial Services
Home Office, Bloomington, Illinois 61710

STATE FARM INSURANCE

Lila Genaw, CLU
Agent
4155 Lapeer, Port Huron, MI 48060
810 984 1538 Fax 810 984 4247

24 Hour Good Neighbor Service®

COOL CITY GAMES
GAMES, SPORTS CARDS & OTHER ECCENTRICITIES

Mon - Wed: 10 - 6
Thurs & Fri: 10 - 8
Sat: 10 - 6
Sun & Holidays: Closed

Late Night Gaming
Wed, Thurs & Fri

Phone: 810-985-9225 Fax: 810-985-9224
coolcitygames@att.net
www.coolcitygames.com
724 Huron Avenue, Port Huron, MI 48060

Life's Hard, Get A Hobby!

www.PortHuronENT.com
Port Huron E.N.T.

Frank Brettschneider, D.O., F.A.O.C.O.

1522 Pine Grove Ave., Suite A ~ Port Huron, MI 48060
(810) 982-EARS (3277) ~ Fax (810) 982-0716

Colleen M. Guilliat, D.D.S.
Family and Cosmetic Dentistry

Cosmetic Dentistry/Bleaching
Dentures/Partials • Crowns/Bridges
Extractions/Root Canals

4018 Lapeer Rd.
Port Huron, MI 48060
corner of Michigan & Lapeer Rd.
Phone: (810) 987-3823
Fax: (810) 987-0182

ANGRY BULL
STEAKHOUSE & SPORTS BAR
810-966-9098
5078 Lapeer Rd., Wadhams, MI

TRANSIT MIX BLOCKS

PORT HURON BLDG. SUPPLY
LUMBER • HARDWARE
3555 ELECTRIC AVENUE
810 - 987-2666 • FAX 810 - 987-4531
SINCE 1946
www.porthuron.doitbest.com

MICHAEL LAUTH
OWNER

HAROLD LAUTH
(1920-1994)

Home Towne Realty Co

3543 Pine Grove Avenue
Port Huron, Michigan
48060

Office (810) 982-1400
Evenings (810) 982-4676
FAX (810) 982-4742

LEADING REAL ESTATE COMPANIES of THE WORLD

Helen Ruffing
ASSOCIATE BROKER

REALTOR MLS

WARWICK MASK

Senior Portraits
Weddings
Family Portraits
Baby Portraits
Custom Portraits

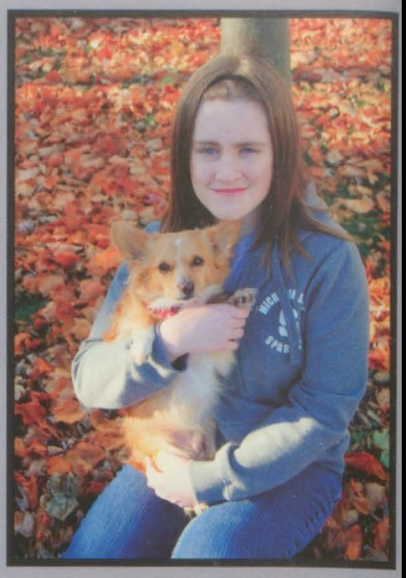

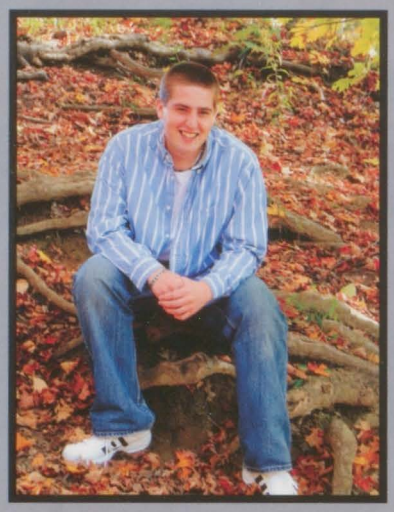

Unforgettable Memories Photography

Owner / Photographer
Crystal Thornton

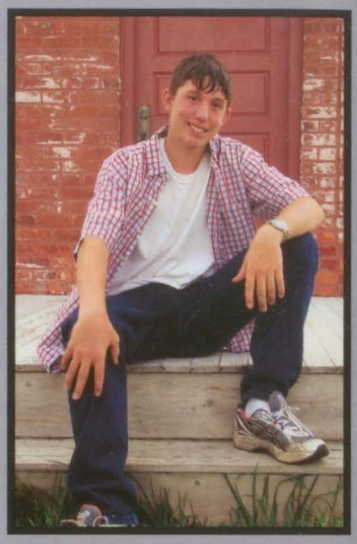

(810) 488-0367
unforgettablememoriesphotography.com
unforgettablememoriesphotography@yahoo.com

~ Seniors ~
earn cash
for each friend you refer!

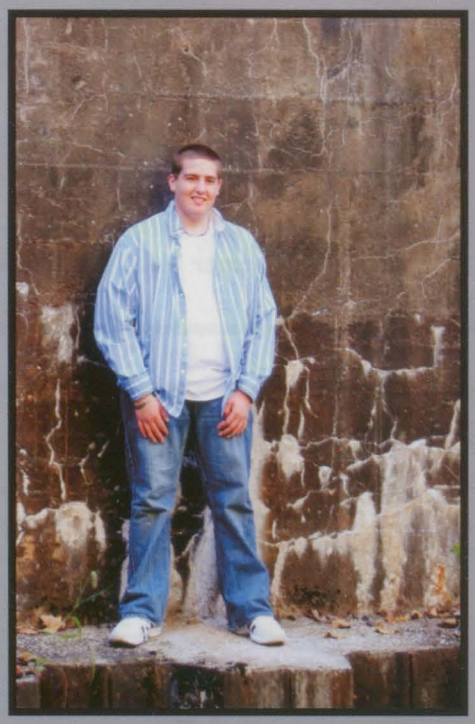

Mention this ad
and save $50!

A

Adair, Brandon 113, 197, 211, 226
Adam, Justin 42
Adams, Antonio 81
Agosta, Michael 93, 113
Aguilar, Briana 113
Aguinaga, Samuel 9, 42, 76, 185, 217
Ahearn, Ryan 81, 185
Ainsworth, Alexandra 81, 157, 185
Ainsworth, Austin 81, 208
Ainsworth, Janelle 8, 42, 76
Ainsworth-Groff, Garrett 15, 81
Akin-Sherwood, Donna 42
Akred, Jeremy 113
Allen, Hayden 81, 194, 226
Allen, Matthew 42, 81, 185, 213, 218
Ange, Jenna 8, 9, 14, 17, 81, 151, 165
Ankley, Rachael 97, 214
Archibald, Alexander 81, 90
Arena, undefined 130, 207
Arispe, Marisah 22, 42, 165
Armstrong, Erin 97, 204, 216
Armstrong, Gabrielle 42, 185
Artuso, Paige 81, 165, 167
Atherton, Joshua 113, 160
Austin, undefined 130
Austin, Erin 7, 42
Avelino, Emmanuel 81, 144, 160, 165, 183, 184, 185
Averitt, Christopher 113
Ayers, Alyssa 113, 209
Ayers, George Skylar 113

B

Babin, Annelia 97
Bachmann, Nicole 17, 97, 141
Bailey, Jennifer 97, 198
Baker, Jessica 81, 97, 169, 176, 185
Baker, Johnathon 97, 111
Baker, Morgan 113, 149
Bankston, Damari 97, 111
Bannister, Brittany 97
Barber, Katelynn 42, 43, 169, 185
Barnard, Dane 14, 15, 42, 43, 149, 161
Barnes, Donovan 97, 196, 202
Barthel, Kathleen 23, 97
Barthel, Tyler 42, 194
Bartle, undefined 130
Bartley, Nicole 113, 166
Basner, undefined 130
Bastien, Andrew 113
Baunoch, Courtney 113
Baxter, Nicholas 42, 77, 167, 169
Bayliss, Raquel 7, 43, 185
Beamer, Travis 43
Becker, undefined 130, 189
Beebe, Eric 97, 202, 209
Beebe, Trent 17, 43, 147, 185, 194, 208
Beery, Coretta 9, 113, 143
Belkiewicz, Tyler 43
Bell, Alexandrea 113, 164
Bell, Bethany 9, 97
Bellinger, Lindsey 97, 183
Bennert, Brad 113
Bennert, Tiffany 43, 165, 167, 168
Bennett, Elijah 97
Bennett, Valerie 43, 157, 183
Bentley, Maranda 113, 166, 200
Bergman, Trina 43, 44, 185, 222, 224
Berra, Ryan 23, 97, 211
Betrus, Justin 81, 95, 165, 183, 185
Biga, Brooke 97, 140, 197
Billette, Patrick 43, 167
Bingham, McKale 6, 7, 97, 107, 167, 169, 182, 183
Bird-Little, McKayla 113
Bishop, Adrian 81, 194, 195
Black, Mickenzie 97, 168
Black, Shania 113
Black, Shaylea 113
Blair, Jeffery 81, 140
Blais, Kody 97, 213
Blanchard, Montana 43
Blossey, Morgan 113
Bobruk, Ryan 113
Boland, James 97
Bolt, Avery 97, 162, 176, 177, 219
Bond, Jessica 81, 160, 184, 185, 219
Bonney, undefined 130
Boone, Nicole 113
Boone, Travis 6, 7, 43, 77, 177, 178
Booth, Christopher 146
Borkovich, Luke 113
Borovich, Elissa 7, 97, 182, 183
Boshaw, Hunter 113
Bostwick, Ryan 81, 194, 226
Boughner, Christopher 81
Bourassa, Kayla 113
Bowerman, Raya 113, 207
Bowers, Brandon 113
Bowers, Kayla 97
Bowers, Sara 43
Bowman, Brandi 81
Boychuck, George 81
Boyd, Alyssa 113
Boyd-Cleaver, Leon 43, 143, 189, 210
Boyd-Cleaver, Mica 113, 129, 141, 199, 207
Boyd-Cleaver, Nathan 81, 88, 148, 161, 189, 203, 210
Bradley, Cali 44, 185, 189
Bradshaw, Allison 44
Bradshaw, Nicholas 97, 196
Brennan, undefined 130
Brennan, Devin 44, 176, 177, 185
Brennan, Jordan 97
Brenske, Morgan 213
Brenton, Garret 113, 188
Brenton, Marissa 44
Brettschneider, Jenna 97, 162, 182, 183
Brewer, Alisha 44, 189
Bricker, Nathaniel 44, 194, 212, 213
Bridge, Kosh 81
Bringard, Taylor 97
Britz, Alexandria 114, 217
Britz, Cameron 81, 183, 189
Brock, undefined 130
brooks, undefined 161
Brooks, Emily 81, 178, 185, 214, 215
Brooks, Marissa 81, 161, 162, 185
Brooks, Tiffany 97
Brough, Kayleigh 97, 98
Brown, undefined 130, 132
Brown, Andrew 97
Brown, Brendan 14, 98
Brown, David 81, 93, 98, 110, 185, 210
Brown, Dylan 44
Brown, Gabrielle 98
Brown, Nicholas 98
Brown, Samantha 81
Brown, Tashina 81
Brozovich, Elizabeth 182, 183
Brozovich, Lizzie 114
Brozovich, Rae 98, 114, 182, 183
Bruno, Michael 98
Bryce, Joshua 44
Brynaert, Paige 114, 183
Bryson, Wesley 114, 142, 199, 213
Buck, Lauren 81, 198
Buckingham, Tori 114
Burch, Alycia 114, 207
Burich, Malia 98, 143, 164, 206
Burke, Brittnee 114
Burleigh, Joshua 114
Burleigh, Megan 114
Burleigh, Tabatha 81
Burns, Emily 98
Burns, Jeffrey 44
Burtch, Austin 82
Burtch, Cody 82
Burtch-Losoncy, Kaslen 98

C

Cadrette, undefined 130
Caldwell, Jaivon 114, 156, 197, 213
Callahan, Ashlee 114
Callender, Ashlynn 9, 82, 157, 185, 189
Caluya, Danhenrich 114, 197, 203
Camm, Jacob 98, 196
Campau, Chelsea 44
Campau, Nathan 114
Campau, Paul 44, 185, 189
Campbell, Alyssa 114, 128
Campbell, Andrea 114
Campbell, Carly 44
Campbell, Erica 98, 220
Campbell, Lisa 114, 225
Campbell, Rachel 82
Cansfield, Andrew 98, 142, 145, 172, 204
Cantwell, Alexis 44, 45, 89, 185
Cantwell, Benjamin 82
CaPadagli, Molly 114, 115, 126, 140
CaPadagli, Ryan 98, 196
Carleton, undefined 130
Carley, Kaetlyn 82, 151, 185
Carmichael, Brittany 98, 161
Carmichael, Paula 82, 161, 167, 185
Carrier, Mackenzie 98
Carson, Sarah 6, 45, 176, 177, 185
Carter, Lindsy 98
Case, Daniel 45
Cassady, undefined 130
Cassidy, Nancy 98, 201
Castillo, Christopher 114
Cates, Constance 45, 185
Ceckowski, Cody 98
Cervini, Victor 45
Cesaro, Justin 82
Cesefske, Emily 44, 45, 183, 185, 219
Chaffee, Deborah 114
Chalmers-Brabson, Jevaun 82
Chambers, Hayley 98
Champenoy, Michael 82
Chapman, undefined 130
Charles, Jennifer 82
Child, Michael 82, 143
Christensen, Collin 98, 196, 202
Christensen, Paige 114, 147, 166
Christofferson, undefined 130
Cirksena, Rose 45
Clark, Jacob 82
Clark, Jordyn 82, 157, 161, 182, 183, 185
Clark, Rokeil 98, 166
Clarke, Christopher 98, 149, 196
Clarkson, undefined 130
Cleaver, Steffan 98, 213
Clive, David 82, 185, 194
Coleman, Tyler 114
Collins, Jonathan 98
Colston, Justine 114, 217
Colwell (McNeill), Dustin 7, 44
Colwell, Dustin 19, 45, 176, 177
Combs, Paul 82
Conant, Kaitlyn 114
Congdon, Caradon 114
Connell, undefined 130
Connell, Mr. 226
Conroy, John 114
Coody, Monesha 98, 166
Coody, Tatiana 82
Cook, undefined 130
Coop, Thomas 114, 182, 183
Cooper, Chaundrise 82
Cooper, Jenna 114
Corrigan, Kaitlyn 114, 183, 199, 206, 207
Corrigan, Tyler 45, 144, 185, 194, 195
Cotter, Aaron 83, 194
Courtis, Courtney 83, 185
Cox, Hayley 83, 129, 209
Craven, Brandon 45, 213
Craven, Kevin 45, 188
Cravens, Erin 9, 98, 165, 183, 206
Cravens, Megan 45
Crorey, undefined 130
Crorey, Ethan 114
Croteau, Allison 6, 45, 46, 157, 161, 162, 176, 177, 185
Culhane, Brenna 114
Culp, Lauren 83, 94, 185
Curtis, Shyanne 98
Curtiss, Brooke 83, 165
Cusac, Anna 98
Cuthbertson, John 115, 203, 211
Cuthbertson, Rachael 83, 144, 161, 184, 185
Czubachowski, Grace 98, 165

D

Dado, Thomas 115, 126, 203
Dancey, Michelle 46
Darby, Brian 83
Darhower, Steven 98, 196, 224
Daugherty, Tyler 83
Davenport, David 46, 189, 218
Davenport, Megan 99
David, Alisha 45, 46, 169, 185
Davis, undefined 131, 146
Davis, Aaron 46, 76
Davis, Abigail 83
Davis, April 115
DAVIS, DANI 206
Davis, Danielle 99, 206, 216
Davis, Jensen 45, 46
Davis, Matthew 46, 194, 200, 201
Davis, Mia 99, 198
Davis, Samuel 83
Davis, Sara 45, 46
Davis, Sarah 99
Dawson, Carly 99
Day, Carson 99
Deittrick, Dylan 99
Deland, Ryleigh 23, 99, 167
DeLange, Tyler 99, 104, 218
Delor, Chase 99
Deneweth, Troy 115
Dennis, Jessie 99, 145
Dennison, Kelly 46, 77, 142, 167
Derush, Haley 115
Devolder, Marisa 115
Dewey, Jordan 46, 185
Dewey, Lucas 99, 196
Dewey, Megan 115
Dewey, Tracy 46
Di Franco, Josh 46
Dickinson, undefined 131, 206
Dickinson, Nathan 99, 196
Dickinson, Ty 115, 127, 134, 135, 146, 151, 197, 218
Dionne, Christopher 99
Dionne, Devin 115, 197
Distelrath, undefined 131
Dixon, Mikayla 83
Doan, Savannah 115
Dobson, Jessica 47
Dodge, Justin 115, 197
Dolinski, Carly 83, 185, 219
Dombrowski, Eric 8, 47, 137, 185, 189, 208, 210
Dompierre, Christine 83
Dooley, Amara 47, 144, 185, 199
Dooley, Delaney 115, 183, 217
Dortman, Taylor 83
Dortman, Tyler 115
Downing, Andrew 47
Downing, Jacob 99, 188, 196
Downs, Amber 46, 47, 145
Driggers, Kelli 83, 185
Drouillard, Joshua 83
Drulia, Trevor 99, 142
Duckworth, Austin 83
Duman, undefined 131
Duncan, Chase 99
Duncan, Lakiera 83
Duncan, Latasha 83
Duncan, Reese 47
Dunham, undefined 131, 160
Dunsmore, Mariah 115, 126
Dupes, Tessa 46, 47, 77, 157, 185, 199
Dupree, Ashley 47
Dupuie (Ross), Tiler 115
Durfee, Janae 115, 166
Dusterhoft, Daniel 99
Duty, Kristi 83, 183, 185, 222, 224
Dye, Frederick 99
Dyer, Ashley 47
Dyer, Cheyenne 115

E

Eagen, undefined 131
Easton, Kendra 24, 99, 216
Eckert, Leopold 83, 160, 178, 218
Edie, Claudia 99, 162
Elliott, Erich 115, 197, 203, 212
Emerick(Ainsworth), Nathaniel 47, 189
Emerick, undefined 131
Engler, Maximillian 83, 194
Eppley, Hannah 83, 189
Eppley, John 115
Escareno, Rhiannon 99, 168
Esch, Joseph 83
Eschenburg, Holly 47, 158, 183, 185, 214, 215
Espnes, Ingrid 47, 120, 150, 169
Estes, Lori 83
Estes, Shandi 48, 189
Everitt, Allison 8, 9, 47, 48, 219

F

Fadell, Tyler 99, 194, 196, 202
Falk, Emily 99
Farmer, Deonte 99, 167, 196, 202
Farnsworth, undefined 131, 158
Farquhar, Morgan 99
Fay, undefined 130, 131
Fead, Jessica 83
Fead, Kyle 115, 143
Fealko, Casey 99, 109, 111, 204, 205, 214, 215
Fegan, Brittany 47, 48, 185
Fegan, Steven 99, 210
Feher, Brenin 99, 196
Felton, Francine 145
Ferguson, Brett 99
Ferkovich, Brian 83
Fernandez, Matthew 100, 208
Fernandez, Soraya 100, 146
Fiedler, Cody 115
Fike, Ethan 83, 194
Filozof, Breanna 83
Finkel, Amy 100, 108, 160, 162, 165, 178, 198
Fisher, Zachary 83, 194
Flann, Lauren 115, 163
Fleet, Courtney 84, 185
Fleming, John 100
Fogal, Gerald 115, 197
Foglesong, Andrew 115
Foltz, Jordan 84
Foltz, Morgan 115
Forbes, Madison 84, 183, 185
Forest, Taylor 48, 77, 185
Forrest, Dillon 47, 48, 185, 226
Forsgren, Peter 100

Forslund, Joshua 84
Forstner, Sydney 100, 225
Forstner-Kinney, Jayden 100
Foster, Ryan 48
Foucha, Christopher 100
Foucha, Kathryn 115, 128
Fournier, Zackary 93
Fox, Destinie 100
Fox, Matthew 115, 121, 203, 211
Fox-Bryer, Justin 115, 197
Frank, Samuel 115, 126
Franks, Vincent 48, 77
French, undefined 131
Friedle, Tyler 115
Friend, Sierra 16, 100, 198
Friend, Tyler 116
Fultz, Demiree 84, 95, 165, 183, 185
Furness, Alexandrea 84
Fusee, Monica 100, 137, 142, 206

G

Gabler, Mikaela 17, 100
Gaglio, Alexander 48, 148, 185, 212, 213, 218
Galeski, Alissa 116
Gallagher, Erin 100, 183, 216
Garcia, Juanita 116
Garcia, Manuel 100
Garcia, Samantha 48, 167, 168
Garza, Ashley 100, 210
Garza, Nicholas 116
Gates, Angel 48, 185
Gates, Emily 116, 141
Gaul, Timothy 84, 189
Gaul, William 100, 111, 151, 167
Geistert, Nickolaus 48, 85, 148, 157, 185, 205, 210
Genaw, Mickey 100
Genaw, Shelby 48
Genna, Anthony 116
Genna, Nicole 48, 49, 165
George, Elizabeth 84, 167, 178, 185
Geppel, Magdalena 49, 150
Gibbs, Kory 49, 194
Gibson-Smith, Brent 116
Gierman, Sarah 49
Gierman, Thomas 100
Gill, Lisa 49
Gill, Symphony 84
Gillett, James 100
Glombowski, James 84, 95, 185, 194, 208
Glombowski, Joshua 49, 77
Glyshaw, Kyle 100
Gnech, Sophie 49, 150
Godinez, Nicholas 84, 210
Godwin, Abigail 100, 165, 169, 182, 183, 198
Godwin, Patrick 176, 177, 185
Goetze, Alexis 9, 48, 49, 76, 183, 185, 214, 215, 216, 226
Gofton, Lindsey 49
Gonder, Sophie 9, 49, 77
Goodmen, undefined 131
Goodrich, Skyler 49, 185
Goolsby, Jacqueline 100
Gordon, Caylee 49, 185, 209
Gordon, Kortney 49, 50, 183
Gossman, Paul 116, 126
Goudreau, Ryan 116
Goulding, Blake 100, 196, 202
Grabbitt, undefined 131
Grady, Jyssica 116, 223
Grady, Megan 100
Graham, Troy 116
Grain, Trace 100, 202
Grattan, Kristen 116, 126
Graw, Levi 100
Green, Callahan 116, 183
Green, Cody 84
Green, Kaitlin 84, 165
Green, Kelsey 49, 50, 159, 183, 185
Green, Nickolas 100
Greene, Saqouyah 100
Greenlaw, Breanna 100
Greer, Joshua 116
Greer, Michael 84
Gregorio, Larissa 50
Griffin, Cheri 116, 166
Griffin, Hannah 84, 157, 164, 185
Griffiths, Candida 84
Gross, Erica 50
Gross, Jenna 116, 156
Gross, Mallory 116
Gross, Michael 8, 50
Grosser, Randy 100
Guizar, Michael 84, 178, 183
Guldner, Jessica 84
Guyette, Justin 50
Gwisdala, Christine 116, 198

H

Haeck, undefined 131, 160
Haeck, Damian 116, 197, 203
Haeck, Darien 84, 194, 195, 208
Hahn, Dani 50
Haight, Sarah 84, 165, 185
Halbrooks, Skylar 101
Hall, Amber 116, 223
Hall, Anthoni 116
Hall, Erin 116
Hall, Matthew 101
Hall, Nicholas 50
Hall, Richard 49, 50, 212, 213
Hall, Sarah 23, 101, 110, 209, 215, 216
Hamann, undefined 131
Hamilton, Katiah 101
Hardy, Darreon 50, 194
Harju, Lauren 84, 183
Harju, Olivia 6, 50
Harmer, Jackson 101
Harmon, Anthony 50
Harmon, Tanna 116, 223, 225
Harnden, Cody 84, 147, 169, 176, 195
Harris Brown, Chelsea 116
Harrison, Christopher 84
Harrison, Dylan 8, 84, 194, 195
Hart, Hannah 116, 217
Hart, Lauren 51, 157, 167, 168, 222, 224
Hartfil, Nicole 101, 161
Hartig, Nicklas 84, 208
Hartson, undefined 131
Hartson, Patrick 101
Harvey, Dustin 84, 226
Harvey, Elizabeth 51
Harvey, Sarah 84, 142
Harwood, Emily 84
Harwood, Tyler 101
Hastings, Layne 116, 197
Hastings, Timothy 84
Hawtin, undefined 131, 167, 168
Hawtin, Eric 17, 50, 51
Hayes, Jalen 51, 189, 194
Haynes, Benjamin 84, 185, 194
Haynes, Natalie 85, 185
hea, kerri 137
Heacock, Destiny 101
Heacock, Kerri 85, 198
Heacock, Marissa 116
Hedberg, Christopher 101
Hedberg, Megan 23, 50, 51
Heidenreich, Phillip 101
Heidenreich, Vincent 116, 128
Heimbach, Lindsey 116, 166
Heinbuck, Seth 51
Heine, Chloe 101
Heise, Matthew 85
Helton, Lindsey 6, 85, 157, 162, 176, 177, 185
Hency, Miranda 7, 101, 148, 171, 176, 177, 183, 219
Henry, Taylor 101, 196
Herman, Theodore 51
Herriman, Robert 85
Hicks, Alexandria 8, 85, 167
Hicks, Timothy 116, 146, 162
Hill, undefined 131
Hill, Angela 15, 85, 156, 158, 183
Hill, Brittany 85, 157, 185
Hill, Emma 101, 176
Hill, Eric 51
Hill, Kirsten 101, 165
Hill, Macauley 51, 194, 195, 200, 201, 210
Hill, Neaver 117
Hill, Robert 51
Hinojosa, Autumn 85
Hinojosa, Monica 85, 117
Hintz, Amber 117
Hohf, undefined 126, 131
Holburt, Brandon 85
Holcomb, Wade 7, 51, 157, 185, 208
Holderby, Amanda 99, 101
Holderby, Heather 6, 50, 51, 176, 178, 185
Hollenbeck, Ronda 101
Hollis, Carl 117
Hollis, Jay 52
Holzberger, Domenic 117
Hoppenworth, Kyle 52, 210
Horn, Kyle 85
Horr, Andrew 101
Horton, Destine 117, 166
Houle, undefined 131
Houle, Delaney 85, 122, 142, 198
Houle, Mitchell 85, 189
Hovis, Kevin 85, 167
Hovis, Laycee 117, 166
Hudy, Whitney 51, 52
Hughes, Lisamarie 51, 52, 156, 196
Hughes, Sarah 51, 52, 156, 185
Hughes, Tyler 101, 136, 196, 208
Hulbert-Crowell, Dakota 85
Hulverson, Nico 101, 196
HUMP, undefined 207
Humphrey, Taylor 117, 140, 207, 217
Hunckler, Katelyn 117
Hunt, Bradley 117, 211, 218
Hunt, Brendan 117
Hunt, Kaitlyn 6, 52, 178, 185
Hunt, Katie 6
Hunt, Marissa 52
Hunt, Melissa 85
Hurd, Elizabeth 51, 52, 160, 184, 185
Hussey, undefined 131
Hutchinson, Matthew 117

I

Ichenberg, Garrett 101, 196
Ingles, Bryan 101
Ingram, Aaron 85
Isaac, Courtney 101

J

Jackson, John 7, 85, 94, 194, 213
Jackson, Mallory 117, 127, 183, 217
Jacobs, Charles 117, 197
Jagodzinski, Nicole 141
Jakacki, Liam 101
James, Coral 85, 167
Jamison, undefined 131, 200
Jamison, Nikki 52, 159, 185
Jarchow, Brendan 101
Jenks, Timothy 85
Jennings, Daniel 21, 52, 185, 189, 210
Jensen, Nanna 52, 150, 198
Jerome, Justina 117
Jett, Scott 52
Jevens, Carter 117, 218
Jevens, Kiera 85, 144, 161, 185, 219
Jewett, Brandon 85
Jobbitt, Andrew 101
Johns, Ashley 85, 158, 165
Johns-Moore, Alexander 85, 95, 194, 200, 201, 226
Johnson, Cierra 85
Johnson, Drew 85
Johnson, Erin 7, 101, 110, 198
Johnson, Taylor 101, 206
Johnson, Tyler 85, 208
Johnston, Cole 101, 145
Johnston, Connor 117, 160, 183
Jokie, Allison 117, 207
Jolly, Austin 117, 215
Jonas, undefined 131
Jones, Alexis 102
Jones, Georgia Rae 52, 53, 183, 185
Jones, Georgia-Rae 7, 25
Jones, Joshua 102, 196
Jones, Olivia 53
Jones, Zachary 53
Judge, Ethan 117, 197
Judge, Kenneth 102
Jusi, Loren 15
Justice, James 53

K

Kaercher, Taylor 85
Kalaf, Jenelle 102, 161
Kaldahl, Benjamin 117, 218
Kamendat, Paige 102, 225
Kamer, undefined 131
Kamicka, Cody 7
Karalis, Darin 117
Karasiewicz, Paul 102, 148, 210
Kazor, Renee 85
Kearney, Myles 117, 128
Kearns, undefined 131, 132, 165
Kearns, Emily 16, 17, 102, 142, 148, 149, 157, 182, 183, 198
Keegan, Lauren 117
Keller, undefined 132
Kelly, Alexandra 102
Kelly, Andrea 86, 94, 158, 165, 185
Kelly, Kirsten 86, 157, 185
Kendzierski, Zachary 102
Kenny, Andrew 86
Kenny, Galen 102
Kercher, Ellie 86, 162, 178, 185, 198
Kerr, Madison 102, 110
Kesner, Christopher 102
Khabbaz, Joseph 102, 148
Khanna, Hitesh 86, 161, 165, 202
Kidd, Dwayne 53
Kilbourn, Dylan 86
Kilbourne, Devin 117, 197
Killion, Joella 117
Kimball, Clay 86
Kimball, Clay 160, 185
Kinert, Stephan 53
King, Amanda 86
King, Andrew 53
King, Camiel 117
King, Jamie 53
King, Jeffrey 117
King, Rachel 86, 162, 178, 185
King, Robert 6, 102, 136, 208
Kirby, Nicholas 53
Kivel, Lee 102, 202
Kivel, Mia 86, 168
Klaus, Jesse 86, 157, 185
Klein, David 86
Klein, Jonathan 117
Knott, Ashlee 9, 102
Knott, Shelby 117
Knox, undefined 132
Koehn, Chelsea 86, 185
Kohanov, Spencer 17, 118, 127, 162, 183
Kohanov, Zachary 118, 163, 183
Kolar, Elizabeth 118, 166
Kolar, Mathew 86, 149, 194
Kolar, Rachel 102, 111, 216
Komph, Kristina 86, 185
Koppinger, Adrienne 102, 157, 216
Koppinger, Nicole 118, 183, 221
Kortas, Kevin 86, 185, 213
Kotsko, Quinn 86, 95, 194, 195, 210
Kozak, Emily 102
Kramp, Malcolm 86
Kramp, Ryan 118
Kraniak, Emily 118
Krauss, Heather 118
Krauss, Stephanie 87, 185
Kreidler, Caleb 118
Krohn, Danielle 53
Krohn, Hannah 52, 53, 185
Kucsera, undefined 132
Kuehn & Sawher, Taylor & Sam 7, 31
Kuehn, Hunter 118
Kuehn, Taylor 102
Kuns, Amber 102
Kurtz, Jordan 87
Kyllonen, Kevin 118
Kyllonen, Morgan 87, 185, 198

L

Labelle, undefined 132
Laeder, Nicolas 102
LaMere, Gabrielle 102, 198
Lamsa, Maverick 118
Land, Kevin 87, 189
Lane, Clifford 87
Langolf, Alex 87
Langolf, Andrea 53, 183, 185
Langolf, Jackson 87, 200
Langolf, Robert 54, 145, 150, 160, 185
Langolf, Taylor 53, 54
Lapensee, Sarah 87
Laporte, Jeffrey 54
Lardner-Erickson, undefined 132
Larose, Chance 102
Larowe, Jacob 118
Lasky, Toni 87
Latham, undefined 132
Lavery, Jadean 118
Lawrence, Bradley 54
Lawson, Kaitlyn 102, 145, 204, 205
Leal, Robert 118, 128, 213
Lee, Alisha 118
Lee, Chelsea 87
Lee, Kelci 87
Leibinger, Hallie 8, 14, 53, 54, 77, 128
Lemley, Dillan 118
Leon, undefined 132
Leveille, Paul 17, 87, 151, 185
Levitt, Trina 87
Lewandowski, Payton 118
Lewis, Destinee 87, 156, 219
Lewis, Lauren 118, 206, 207
Lindsey, Megan 9, 16, 53, 54, 76, 185
Ling, Travis 87, 194
Ling, Trevor 87
Lintz, undefined 132
Lipinski, Megan 54
Ljaljic, Amel 118, 211
Lloyd, Rochelle 87
Lobb, William 87, 169, 178, 185
Locke, Sean 54
Loftus, Megan 87, 145, 185, 216
Logan, Cassey 118
London, Lauren 118, 141, 183
Lossing, Kelsey 118
Lotz, Dominique 16, 118
Louks, Aidan 118, 160, 162, 211

Louks, Kaleigh 102
Louks, Kyle 54
Loviska, Tyler 102
Lowe, Malcolm 118, 197
Loxton, James 87, 194
Loyd, Jared 118
Lozano, Morgan 102
Lubbers, Alexander 118, 156, 162, 203, 218
Lukas, Chet 16, 54, 77, 156, 177, 183, 185
Lukas, Connor 102
Luke, Cary 118
Lumley, Joshua 118, 128
Lumpkins, Ceciel 102, 196
Lumpkins, Trevor 118, 146, 197, 203
Lynch, Megan 119, 217

M

Maas, Collin 103
Maas, Rodney 87, 185, 194
MacBeth, Emily 6, 54, 178, 185
Macdonald, Andrew 87
MacDonald, Ariel 13, 54, 156, 183, 185
Mackensen, Ronald 55, 185, 218
Mackensen, Ronnie 218
Mackensen, Thomas 119, 197
Mackley, Erin 119, 127
Maczkowski, Keegan 55, 185
Maggs, undefined 132
Mahaffy, Nicholas 103, 196, 220
Maheu, Jake 13, 87
Mahlstedt, Elizabeth 119
Maiers, Tyler 119
Majeske, Hannah 119, 207
Malcolm, Tanner 103
Malek, Madeline 55, 163
Mamps, Trevor 119
Maness, Garrett 103
Manis, Nathan 55, 185, 194
Mariani, Mary 54, 55, 76, 183, 185
Markopoulos, Emily 7, 87, 169, 176, 185, 219
Markopoulou, undefined 132
Marrogy, Alanna 6, 87
Marrogy, Andrea 6, 103, 206
Marrogy, Bianca 6, 55, 159, 185
Marrogy, Brandon 87
Marsh, Lindsey 55
Martin, Curtis 119
Martindale, Tory 55
Maskell, Zachary 55, 168
Massman, Michael 103
Massobrio, Aurelio 87, 194
Massobrio, Joel 55, 183, 185, 194
Masterton, Danielle 55, 158, 159, 185
Matthews, Taylor 8, 87, 167
Maul, Amanda 14, 119
Maxwell, undefined 132
Maxwell, Brenden 119
Maxwell, Jacob 13, 87, 194
Maxwell, Jacquelyn 119
May, Derek 119
May, Jon 119, 127, 197
Mazur, Matthew 55
McCalmon, Connor 87, 147, 185
McCleary, Samantha 8, 88
McCleary, Steven 103
McClelland, Kelly 7, 87, 103, 143, 149, 182, 183
McComb, Cody 119
McCormick, David 56
McCracken, Melissa 55, 56, 149, 161, 185, 224
McDonald, Emily 88, 151, 161, 184, 185
McDonald, Michael 119
McGrath, Jessica 56, 76, 148, 159
McGregor, Jordan 119, 125, 197, 212, 213
McIntyre, Kayla 119, 183, 209
McKeever, Heather 56
McKenzie, Lauren 119
McMahon, Nicole 119, 141
McManaman, Michael 4, 8, 56
McManaman, Sean 119
McMath, Alexander 103, 202
McNamara, Connor 119, 128
McNames, Meghan 88
McNeely, Kayla 119
McNutt, Natalie 119
McPhail, Garrett 88
McPhail, Jr 119
McPhedrain, Mitchell 56, 194, 200
McTaggart, Merissa 56, 150, 185, 189
McTaggart, Tanner 83, 103, 149
McVety, Nelson 103, 211
McVicker, Austyn 119, 197
Medrano, Curtis 56
Medrano, John Davis 56, 146, 166
Meharg, Mitchell 8, 88, 194
Mehler, Dylan 56, 77
Mehta, Ishan 88, 159, 160, 185
Mehta, Jay 119, 159
Meldrum, Leah 119
Merrill, Eric 56, 76, 136
Mertz, Danielle 88, 185
Mertz, David 119
Mertz, Melissa 103
Mertz, Sarah 88, 94, 128, 168
Meyers, Joshua 103, 163
Meyers, Leah 56, 156, 159, 162, 222
Meyers, Tyler 57, 162
Miller, Carlee 103, 168, 204, 205
Miller, Jackson 103
Miller, Katie 119
Miller, Robert 103
Miller-Schooler, Rickey 103
Minnie, Raven 119
Mirabelli, Paolo 120, 165
Mitchell, Bredon 120
Mitrink, Andrea 57, 144, 169, 185
Mitrink, Stephanie 120
Mlynarski, Samantha 7, 56, 57
Mobley, Kaitlynn 120, 217
Modrich, Alyssa 120, 219
Moeller, Ashlee 120
Molesworth, Mitchell 88
Molinaro, Dominique 103, 221
Moore, Andrew 102, 104, 142, 183
Moore, Anne 57, 157, 185
Moore, Benjamin 88, 140, 194
Moore, Grant 104
Moore, Joslyn 8, 9, 104, 168, 189, 222, 224
Moore, Justin 104, 196
Moore, Lucas 104
Moore, Micah 7, 104, 111, 196, 202
Moran, Leah 8, 14, 88
Moran, Taylor 104
Morgan, Alicia 88
Morgan, Thomas 88
Morris, Matthew 88, 104, 110, 211
Moses, Stephanie 104
Moss, Jacqueline 166
Motte, Mason 120
Mugridge, Zackary 104
Mullally, Kathleen 57, 159, 183, 185
Mullally, Thomas 104, 159, 160, 211, 218
Murfin, Jacob 104, 146, 165
Murfin, Joshua 57, 156
Murphy, Derick 104
Murphy, Flynn 8, 57, 194
Murphy, Paige 104
Murphy, Shae'lisa 120
Murray, undefined 132
Mustard, Dylan 120, 127
Muthuvinayagam, Praheetha 81, 104
Myers, Jeremy 57, 165, 185
Myers, Jordan 120

N

Napolitan, Alyssa 88, 105, 183, 184, 185, 189, 198
Napora, Cody 57
Napora, Kayla 104
Navoni, Rosetta 104, 222, 224
Neal, undefined 131, 132, 226
Neaton, Madison 104
Needham, Sabrina 104
Neely, Amber 104
Neely, Nathan 104
Neihoff, Phillip 120
Nelson, Alexander 57, 165, 185, 194, 226
Nelson, Jasmine 145
Neumann, Andrew 104, 196
Nevado, Paul 57, 156, 185, 218
Nguyen, Kevin 23, 104, 110, 196, 213
Nicaise, Zachary 104
Nichols, Brian 88
Nichols, Corey 104
Nichols, Maryssa 120, 206, 222, 224
Nichols, Wesley 57
Nicholson, Zachary 120, 160
Nielsen, undefined 132
Niemietz, Chelsea 88
Noetzel, undefined 132
Norgaard, Kaitlyn 6, 7, 14, 57, 58, 176, 185
Norgaard, Logan 104
Norris, Ricky 213
Nowaczyk, Gage 88, 94, 141, 194, 213
Nowak, undefined 132
Nowak, Justin 104
Nowak, Ron'nay 104
Nowakowski, Lewis 89, 194, 208
Nutt, Joshua 89
Nutt, Miranda 120, 223
Nye, Lauren 58, 185
Nye, Zachary 104, 135, 140

O

O'Connor, Bryan 120, 197
O'Hare, Brian (Hunter) 89, 208
O'hare, Cady 104
O'Hare, Lauren 105, 142
Oberly, Nicholas 120
Obermyer, James 120, 163
Oellerich, Catherine 58, 168
Okada, Kaai 58, 150, 164, 165
Olsen, Erik 105, 196, 208
Olson, Jacquelyn 58, 158, 178, 185
Olvera, Ricci 120
Oppliger, Eric 58, 185, 200, 210
Oppliger, Lucas 120, 203, 211
Ort, Summer 120, 147, 164
Osemlak, Josephine 58
Ososki, Lindsay 105, 206, 221
Ostrander, Kevin 120
Ostrander, Ricky 105
Oswald, Kelsey 89, 185
Otis, Rose-Marie 105, 149
Ottowitz, Adam 58
Ottowitz, Lindsay 14, 105, 220
Overholt, Mae 89, 177, 178, 183, 185

P

Packer, Justise 120, 211
Paeth, Courtney 89
Paeth, Taylor 89
Palazzola, Brandee 120
Palm, Prescott 58, 194
Palmateer, Alison 120, 221
Palmer, Christian 89
Panzer, undefined 132
Papes, Bailey 120
Papes, Samuel 89, 149, 160
Paquin, Desiree 9, 105, 223
Parent, Brett 120
Parker, Alaina 58
Parker, Logan 105
Parker, Timothy 120
Parker, Triston 120
Parker, William 89
Parks, Chelsea 58, 189
Parmann, Aaron 58
Parmann, Melissa 120, 127
Parmann, Sean 89
Parrott, undefined 132
Patchett, Mary 58, 166, 167, 168
Patrick, Christopher 105
Patrick, Miranda 89
Patterson, Chad 7, 59, 194
Paul, Meagan 89
Paulus, Riley 105, 183, 211
Pauly, Richard 59
Pearson, Damion 120, 225
Pederson, Britany 89
Pedrys, Joshua 105
Peltier, Alanah 105
Pemberton, Emily 59
Pennington, Kelly 89
Perez, Mark 27, 59, 185, 194, 195, 200
Perry, Alexandra 121, 164, 166
Perry, Kali 59, 148
Perry, Samantha 59
Peters, Melanie 121
Peterson, Rylee 105, 151, 196
Petho, Brittany 59, 185
Petrossi, undefined 132
Petrossi, Alexandria 89, 179
Pfeifer, Eric 89, 208
Phillips, Kaelin 121, 165, 217
Pickelhaupt, Quinton 89, 159, 162, 185
Pickelhaupt, Shelby 59
Pickering, Austin 59, 76, 183, 185, 194, 212
Pickering, Guy 59
Pierce, Jacob 121, 197
Pierce, James 59, 76
Pierce, Justin 121, 127
Pincomb, Ashley 59, 60
Pincomb, Rachael 7, 89, 184, 185
Pion, Zachary 89
Piper, Dylan 121
Placencia, Chandell 121
Placencia, Christopher 121
Plahutnik, Jack 60
Ploeger, Christina 89, 145, 165, 185
Ploeger, Daniel 121, 165
Poirier, Michael 121, 197, 203
Pojeky, Brandon 105, 213
Politowicz, undefined 132
Pollock, Sean 121
Pospishel, Jacqueline 91, 121, 217
Pospishel, James 105
Potter, Hunter 15, 89, 194
Powell, Anthony 121
Powers, Lauren 105
Prange, Allyson 23, 105, 110, 215, 216
Prax, Meagan 89, 145, 151, 184, 185, 204, 205
Preseau, Kaitlynn 105
Prevost, Jacob 121, 197
Price, Maddie 215
Price, Madeline 17, 89, 95, 150, 183, 185, 214, 215
Probst, Samantha 121, 127
Provost, Ashlee 105, 149, 222, 224
Pruett, Marcus 89
Pruett, Marissa 89, 167
Pruett, Micah 89
Przytakoski, Kyle 121, 140

Q

Quaine, Brendan 105, 147
Quaine, Matthew 105, 162, 213
Quaine, Raelene 121
Quandt, Jordan 60, 166, 185
Quirk, Timothy 105, 196, 202

R

Rabine, Alicia 105, 206, 219
Racz, Laurie 89, 161, 185
Radatz, James 105, 110, 143, 183, 208
Radford, Christopher 60
Radford, Derek 105
Radiger, Joseph 60
Ramales, Alexander 105
Ramsey, Breanna 121
Ramsey, Joshua 121
Randall, Chantelle 9, 60, 185, 204, 205, 214, 215
Randall, Lauren 60, 158, 185
Rankine, Mia 7, 60, 157, 159, 185, 219
Rapson, Raymond 121
Ratajczak-Smith, Charles 121
Ratajczak-Smith, Gabrielle 89
Rathje, Mr. 206
Rautheaux, Jordanna 121
Rautheaux, Tyler 121
Reagin, Tiffany 121
Reckker, Courtney 121
Reckker, Jennifer 89
Redmond, Tia 60, 169, 185, 189
Reed, Nicholson 90, 162, 177, 185
Reeves, Alexandria 90
Reeves, Kaitlyn 121
Reid, Jason 121, 213
Reinhard, Hannah 90, 106, 158, 185, 198
Reinhard, Saige 90, 158
Relken, Sydney 121, 166, 222, 224
Renno, Caulder 7, 60, 61, 76, 194, 226
Renno, Korrey 60, 208
Reno, Shelby 90, 158
Repinski, Michael 90
Replogle, Bailey 121, 223, 225
Reynolds, Joey 7
Reynolds, Joseph 60
Reynolds, Trishalyn 121
Rhine, Jacob 60
Rich, Caleigh 122
Rich, Majestic 90
Rich, Robert 105
Rich, Zachary 105
Rich-Reid, Hali 105
Richard, Austin 122, 197
Richards, Andrew 90, 211
Richards, Anthony 61
Richards, Mackenzie 122
Richards, Sara 122, 166
Richardson, Shane 82, 90
Richert, Jackie 221
Richert, Jaclyn 61, 159, 185
Richert, Laura 61, 159, 185, 221
Richmond, Alexandra 90, 145, 185
Riley, Megan 105
Riley, Samantha 90, 159, 189
Ringvelski, Madeline 122, 164, 183
Rini, Natalie 122
Rini, Paul 90
Roach, Ryan 106
Roach, Torey 90
Roberts, Amanda 90
Roberts, Rebecca 61
Robinson, Lindsea 106, 165
Robinson, Zachary 196
Robinson-Snoke, Darrin 106
Rodgers, Noah 122, 160
Rodriguez, Jason 61, 177, 178
Roe, Audrey 61, 62
Rogers, Coy 61, 62, 185, 194
Roles, Cortney 122, 147
Roles, Courtney 207
Roles, Sammantha 90, 166, 185

Roman, undefined 132
Romzek, Matthew 122, 162, 218
Rosado, undefined 132
Rosales, Brandon 122
Rose, Adam 61, 208
Rose, Brandon 122, 167
Rose, Casey 122
Ross, Amber 61, 62
Ross, Brett 122
Ross, Conner 122, 197
Ross, Miranda 61
Rothenhauser, Thomas 106, 142, 196
Roussel, Nicole 122
Rowbotham, Allysa 106
Rowling, John 122, 126
Ruch, Mary 7, 9, 61
Ruedisueli, Thomas 122, 211
Rumble, Robert 106
Rumley, Andrea 90, 94, 209
Rusch, Laura 90, 185
Rushton, Anne 15, 61, 63, 159, 161, 185
Russell, Brian 106, 196
Ryan, Tara 90

S

Salgado, Megan 62, 63
Samarr, Jhane 122, 147
Samman, Shaker 92, 106, 183
Sampson, Megan 90, 168
Samson, Max 62
Sanchez, Luisa 123
Sanchez, Rizzabele 123, 207
Sanders, Kenneth 8, 62, 63, 194, 200
Santo, Kaine 123, 197, 203
Sasseen, Colin 90
Saura, Thomas 123
Sawher, Samantha 106, 135
Sawher, Tylyn 62, 63, 144
Scahill, Kyle 106
Scheffler, Carrie 123, 217
Schieman, Brett 90
Schlager, Abigail 62
Schlager, Eli 123
Schlaufman, Katie 90
Schleicher, undefined 132, 160
Schmidt, Kathleen 62
Schneider, undefined 133
Schrader, Ashley 7, 62, 64, 158, 159, 185
Schrader, Mitchel 7, 90, 94, 183, 194, 212, 213
Schultz, David 90
Schwalm, undefined 133
Schwartz, Payton 106, 165
Schweihofer, Alyissa 123
Scott, Alexis 106
Scott, Jordan 90
Scott, Tyler 123
Scramlin, Marjorie 106
Searles, Serenate 123, 223, 225
Sears, undefined 133, 140
Sears, Heather 62, 64
Sears, Jordan 106
Sebring, Casey 123, 197, 203
Secory, Claire 9, 62, 64, 86, 157, 185, 226
Secory, Evan 90, 95, 140
Seim, Haley 123, 198
Senkmajer, undefined 133
Serazin, Melissa 113, 123, 129, 217
Serazin, Ryan 6, 62, 185
Sevy, Wayne 62
Seyfried, Sarah 7, 15, 62
Sharpe, Keenan 106
Sharrow, Travis 63
Shaw, Tyler 123
Sheffer, Destiny 123
Sheffer, Taylor 106, 110
Shell, Alexandria 106, 163, 216
Shell, Austin 63, 185, 200, 201
Sherbutt, Loni 106
Sheridan, Lindsey 90, 141, 185
Shevnock, Emily 7, 12, 90, 140, 164, 167, 185
Shevnock, Nicholas 123, 126, 197
Shier, Alexander 107, 110, 167, 196, 208
Shimkus, Jasmine 107
Shipp, Tamaesha 90
Shoudy, Laura 90, 165, 183, 189
Showler, Bradi 123
Sigafoose, Damontre 123, 197
Silver, Andrew 123
Simon, Andrea 123, 183
Simpson, Alyssa 91
Simpson, David 123
Sims, Daniel 91
Sladowski, Jacob 123
Slezinski, Matthew 107
Slingerland, Adam 107
Slingerland, Craig 63
Smalstig, Raven 107, 167
Smith, undefined 133
Smith, Aaron 91
Smith, Amanda 123
Smith, Ashley 91
Smith, Danielle 63
Smith, David 107, 123
Smith, Dennis 63
Smith, George 91
Smith, Jared 63, 143, 208
Smith, Jimmy 63, 64, 136, 194
Smith, Joseph 141, 223
Smith, Katelynn 107, 116, 216
Smith, Mason 123, 129
Smith, Matthew 91, 194
Smith, Morgan 6, 63, 65, 150, 161, 185, 226
Smith, Peter 91, 189
Smith, Ronald 63
Smith, Ross 91
Smith, Shaina 107, 146, 223
Smith, Tyler 63, 65, 185, 194, 195, 226
Snook, Sarah 7, 91
Snover, Brendon 63
Snover, Tonya 9, 107
Snowden, Shelby 123
Solgot, Jason 63
Solomon, Marisa 64, 222, 224
Sonsynath, Savevone 107
Sosa, Eddie 123
Souphis, Andrew 123, 202, 210
Souphis, Maria 8, 64, 65, 150, 183, 185, 204, 205, 214, 215
Souphis, Olivia 64, 65, 183, 185, 204, 205, 214, 215
Sparks, Julia 107, 124
Sparling, Travis 91
Sparling-Jamison, undefined 133, 159
Spencer, Jakelyn 16, 123, 127, 176, 177, 182, 183, 198, 207
Squires, Ryan 107
St James, Nicholas 91
St. James, Nicholas 107, 196
Sta Cruz, Kurt Martin 123
Stacks, Zachary 123
Stager, Marissa 91, 185, 189
Stapleford, Robert 64, 194
Steckling, Dylan 91
Steele, Brian 91, 194
Steele, Dylan 124, 213
Steinborn, Emma 64
Steinhauer, Arielle 107, 111
Stephens, Amberlynn 91
Stephens, Richard 107
Stevens, Ashley 91, 144
Stevens, Clea 91, 169
Stevens, Travis 91
Stevenson, Alannah 123, 124
Stockwell, Erin 107, 156, 183, 206, 215, 216
Stokan, Scott 107, 213, 218
Stover, Jessica 92, 118, 185
Stover-Milano, Paige 124
Strobbe, Christopher 107
Strobbe, Corey 92
Stroshein, Stephanie 124
Struthers, Austin 107
Sullivan, Carly 9, 64, 185
Sullivan, Rachel 107, 111, 167
Summerer, Travis 107
Sutherland, Marcus 107
Sutton, Cassondra 124, 207
Sweeney, Alexa 124, 126, 183
Sweeney, Taylor 92, 94, 183, 184, 185
Sweet, Travis 64
Swenson, Austin 107
Swinson, Summer 107
Swoffer, Brianna 7, 9, 64, 66, 183
Sylvester, Cody 107
Symon, Lauren 92
Szatkowski, Kyler 124
Szkudniewski, Zachary 107
Szymarek, Rachel 107

T

Tabaczuk, Andrew 92, 194
Talaski, Jessica 107
Tanton, Donald 107, 177
Taughinbaugh, Demerie 9, 64, 66, 128, 208
Taylor, Ciera 64
Taylor, Devon 92
Taylor, Sabrina 84, 107
Taylor, Sebastian 92, 140
Teal, Pedro 64
Teeple, Corey 108, 137
Teeple, Davis 108
Teigeler, Courtney 124
Tenbusch, Morgan 124
Teppe, Alexandra 124
Teraikian, Zachary 92, 208
Terrell, Stanley 64, 66
Terrill, Trent 108
Theeuwes li, Anthony 124
Thiele, Tyler 108
Thomas, Caitlyn 124
Thomas, Chloe 124, 182, 183
Thomas, Claire 92, 183, 185
Thomas, Tayler 108
Thomas, Timothy 124
Thompson, Austen 124, 211
Thompson, Devin 108
Thompson, Jack 17, 92, 94, 183, 185, 194, 226
Thompson, Morgan 108, 209
Thompson, Tyler 92, 93
Thornton, Austin 108
Thornton, Jessica 65
Thornton, Quinn 108
Thrushman, Kathryn 92, 185
Thurston, Marcus 108
Timm, Corey 124
Timm, Evan 92, 142, 159, 176, 177, 185
Tinsley, undefined 133
Todaro, Holly 92, 95, 183, 185, 214, 215
Todd, Chelsea 65, 198
Todd, Natelie 65, 185, 198
Tolan, Ralph 92
Tollander, undefined 133
Tomiuk, Brian 124
Tomlinson, Devin 124, 129, 182, 183
Tomlinson, Evan 108, 196
Toodzio, April 9, 108
Torres, Emily 124, 222
Tramski, Kristine 108
Trice, Marcel 108, 196
Trice, Marcus 108
Trimble, Jack 124, 129, 183, 203
Troxel (Belyea), Stormy 124, 217
Truscott, Kyle 108, 196, 208
Tseng, Amy 124, 126, 216
Tseng, Emily 6, 65, 66, 162, 176, 177, 178, 185
Tucker, Dustin 92
Tumma, Nithin 92, 94, 151, 160, 185
Tuttle, Kristen 124, 199
Tynan, Sarah 65, 77, 185, 199
Tynes, Jennifer 124

U

Umphrey, Elizabeth 108
Umphrey, Ricky 124

V

Valdez, Tyler 65
Vanalstine, Joshua 65
Vanbuskirk, Justin 124
Vancamp, Bethany 92
Vandenbossche, Lauren 9, 65, 67, 183, 185
VanderHeuvel, John 108, 183
Vanderpool, Aaron 108
vanhorn, undefined 203
Vanhorn, Bryce 124
VanLoo, Dennis 108, 111, 196
Vargo, Kelsey 124, 160
Veerappan, Venkat 108, 151, 160
Velasquez, Shane 124
Vermeulen, Richard 65
Vernier, Bethany 124
Verniers, Courtney 125
Victor, Emily 108
Villa, Jeremiah 65, 67
Vitale, Maria 65, 67, 178, 185
Vossen, Danielle 125

W

Wade, Dattahn 125, 197
Wade, Deton 213
Wagner, Samuel 125
Walker, Austin 108
Walker, John 65
Walling, Kayla 108
Walling, Steven 125
Ward, Jake 125, 197
Ward, Kara 7, 66, 67, 159, 185
Ward, Whitney 108
Warner, Wesley 92
Warren, Brianna 66, 160
Warwick, Karley 66, 67, 185, 214, 215
Warwick, Krista 108
Wasylk, Tori 92, 95
Watson, Bailey 125, 225
Way, Autumn 7, 14, 108, 135
Wayne, Chelsea 66, 67, 222, 224
Wayne, Mitchell 92
Weaver, Abigail 66, 67, 165, 167, 168
Weaver, Chelsea 108, 183
Weaver, Courtney 108, 111, 119, 183, 206
Weber, Adam 66
Weber, Erin 103, 108, 167, 183
Wedyke, Justin 109
Wehrwein, Kayla 109
Weidig, Danielle 92, 144, 161, 198
Weiss, Jessica 125
Weiss, Shelby 92, 157, 167, 185
Weiss, Zachery 66
Weitzel, Hayley 125, 220
Welker, Tyler 92, 213
Wentz, Hailly 66
Wentz, Wayne 92
Werner, Alex 92, 142, 211
Werner, Kyle 92
Wessel, Travis 92
Wessel, Tyler 6, 66, 150, 185
Westphal, Nicholas 109
Westrick, Jamie 92
Westrick, Lauren 125, 134, 207, 219
Wheeler, Barbara 66, 67, 185, 221
White, Briana 125, 164
White, Jacob 92, 100, 194
White, Michael 125
White, Samantha 109, 168
Whymer, undefined 133
Wight, Timothy 125, 211
Wiley, Kaitlin 15, 93
Wilkerson, Garrett 66
Wilkins, Brianna 109, 160, 183
Willard, Cullen 66, 176, 177
Willard, Parker 109, 212, 213, 218
Wille, Mackenzie 109, 165
Williams, Arneisha 109
Williams, Ashley 109
Williams, Marissa 125, 207
Willsey, Chelsie 125
Wilson, undefined 133
Wilson, Emili 125, 207
Wilson, Emily 125, 207
Wilson, James 67, 93
Wilson, Katelyn 109
Wilton, undefined 133
Wilton, Alisha 125, 129
Wilton, Emily 125, 164
Wing, undefined 133
Winningham, Kylie 109, 165
Wirtz, Alexis 125, 129, 183
Wit, Christopher 125
Wixson, Brenton 125
Wlodarczyk, Paige 125
Wolfe, Anthony 109, 146
Woodley, Todd 93
Woodruff, Madison 7, 109, 168
Wright, Tyler 109, 117
Wurmlinger, Brynne 93, 185, 189, 204, 205, 221
Wurmlinger, Jordan 93, 158, 185, 218

Y

Yanik, David 93
Yeitter, Alyssa 109
Young, Andrea 109
Young, Austin 109
Young, Bret 125
Young, Cody 125, 162

Z

Zawicki, Alexi 93, 204, 205, 214, 215
Ziarko, Hunter 125
Zimmer, Amy 7, 24, 25, 93, 95, 184, 185, 214, 215
Zimmer, Austin 67, 137, 185, 200, 218
Zinkel, Ashley 185
Zyrowski, undefined 133

Signatures

Signatures

Signatures

Signatures